Two Parts Complete---24 Pages

Part 1--Telegraph News Sheet--16 Pages

The Los Angeles Times

For Liberty and Law, Equal Rights and Industrial Freedom

PER ANNUM $9.00 Per Month, 75 Cents. Or 2½ Cents a Copy.

FRIDAY MORNING, OCTOBER 21, 1910.

On All News Stands, Trains and Streets 5 CENTS

THE SKY.

BRIEF WEATHER REPORT.

[For complete weather report see Page 9, Part I.]

MINIMUM TEMPERATURES.—Los Angeles, 52; Boston, 42; New York, 42; Washington, 44; Cincinnati, 45; Chicago, 48; Kansas City, 56; St. Paul, 36; Jacksonville, 70.

FORECAST.—For Los Angeles and vicinity: Light north wind, changing to west; for San Francisco and vicinity: Cloudy, with fog; moderate west wind.

SUNDAY.—Maximum temperature, 86 degrees, 84 deg. Wind, 5 a.m., northerly 8 miles; 5 p.m., southwest, velocity 8 miles.

THE PAPER TODAY.

[Table of contents and advertising matter.]

The Times

GUIDE TO PARTS AND PAGES.

[Table of contents.]

EVENTS OF THE NEWS IN THIS ISSUE.

[Table of contents.]

INFORMATION.

TO TELL WHAT HE KNOWS OF DYNAMITE PLOTTERS.

Unionite Johannsen Promises Chief Seymour to Make Revelations.

Agent of Millworkers' Union and Collector of Funds Throughout the Country for Fight on Industrial Freedom in Los Angeles Admits Close Acquaintance With Explosion Suspect—Police Prevent Proposed Trip to East Until He Satisfactorily Explains Connection.

BY W. R. WILLIAMS.

[BY DIRECT WIRE TO THE TIMES.]

SAN FRANCISCO, Oct. 20.—[Exclusive Dispatch.] Anton Johannsen, unionite, whose connection with the dynamite conspirators has been mentioned in these dispatches will appear, if he keeps his promise, before Chief Seymour at 10 o'clock tomorrow morning to make a full statement of his relations with M. F. Schmidt, the partner of J. B. Brice, in the plot that culminated in the destruction of The Times building and murder of twenthe laborite higher-up called on him as Johannsen's connection with the massacre has been known ever since the discovery of the Lavin and Ingersoll women. It was found by tracing the visits that Schmidt, known as Smithy, made alone and with Mrs. Lavin to Corte Madera where Johannsen lives.

As Johannsen is business agent for the Millworkers' Union, organizer for the building trades, and interstate solicitor for funds to support the unionite attack on industrial freedom in Los Angeles it appeared to the detectives and Chief Seymour that these visits need explanation. Being the producer of large sums for the support of the Los Angeles strikers it seemed a reasonable deduction that he might have been the financial patron of Schmidt in the dynamiting enterprise.

CLOSE TO HIGHER-UPS

Besides, Johannsen has spent much time at Los Angeles aiding the unionites there and is close to the other higher-ups in the San Francisco laborite machine.

Olaf Tveitmoe and Andy Gallagher know him well. The detectives also remember that Tveitmoe had a cock-eyed friend who resembled Schmidt closely and whose visits to Sam Bernard's bar caused such an awful "josh-ing" by Bernard's customers after the explosion in Los Angeles.

Perhaps the coincidences in Tveitmoe's experiences are similar to those in Johannsen's.

Chief Seymour merely gave out what he has already learned about Johannsen, and from him. He says the laborite higher-up called on him as soon as mention of Smithy was made in the paper and volunteered to tell all he knew of him. This was a whole lot. But the chief did not explain just what Johannsen is returning to explain except that there are some things in possession of the chief that warrant further explanation.

TRIP STOPPED BY CHIEF.

Johannsen was to have left for Chicago October 11, but the chief asked him to defer the trip as he might be in demand at any minute. He was permitted to visit Sacramento this week under a promise to reappear at the chief's office tomorrow.

Johannsen's trip to Chicago was to collect funds for the Los Angeles unionites from Chicago organizations.

"Johannsen knows Smithy better than anyone else," said the chief. "He came to me just as soon as Smithy was brought into the case by newspaper reports and offered to tell all he knew. He has known Smithy for years, first meeting him seven years ago I believe, in Chicago. He next met him in San Francisco just after the fire and afterwards in Los Angeles. Last February he again met him in San Francisco and employed him to go to Corte Madera and work on a house Johannsen was building.

"Lofthouse was the mutual friend who brought Smithy and Mrs. Lavin together. Lofthouse brought her to Corte Madera and introduced them. Later Smithy took a room at Mrs. Lavin's house.

"They visited Corte Madera frequently and called on the Johannsens. The last visit, according to Johannsen's statement, was the day before the dynamiting of The Times, which was, I believe Friday, September 30. At that time Johannsen says he was in Des Moines and left the same day for Chicago.

TALKED OF UNIONISM.

"From information I have Smithy and Mrs. Lavin did not return to Corte Madera after that time."

Chief Seymour says Johannsen said he and Schmidt had often talked of unionite troubles and that he (Johannsen) had always opposed Smithy's idea of violence.

Johannsen said he was opposed to violence in any form in union methods.

Johannsen also said he did not know of Smithy's membership in any western union, that he seemed to be "Jack-of-all-trades," and seemed to have plenty of money. Johannsen said he had never met Brice but he settled the point of Schmidt completely. He says he has a glass eye.

He fixed the time he met Schmidt in Los Angeles as last July. Chief Seymour says a photograph of Schmidt which was known to be in existence has mysteriously disappeared. It was in the Lavin house.

There is also a peculiar coincidence that Brice, the man who joined his forces with Schmidt, was also a Chicago man.

Laborites here are preparing to make the trials leading to some of the higher-ups a "conspiracy" of the "union baiters" of Los Angeles to discredit unionism in the world through a "special" grand jury investigation. The News, which speaks with authority of the laborite bosses, tonight declares that "intimations" of such a conspiracy have been received and that the whole scheme is not to punish the real criminals but to blacken unionism. It is said that this talk is made by Gallagher and Tvietmoe.

GETTING NEARER.

QUERY DRILL HUMS HERE.

SPECIAL GRAND JURY TO BE ASKED TODAY.

Progress Apparent on the Dynamiters' Trail—Important Facts Apparently Told by Women—Earl Rogers Gleeful at Information Brought Him by Detectives—Busy Day.

For a few hours yesterday, the center of activity in the investigation of the Times explosion was transferred from San Francisco to Los Angeles.

Mrs. Belle Lavin, the prisoner at the County Jail, following a visit from Earl Rogers, showed a decided change of mind concerning the advisability of telling what she knows of the dynamite conspiracy. An important conference was held with the result that a special grand jury will be ordered, probably this morning, and it was given out, after an entire afternoon of conferring between Detective Capt. Flammer and Earl Rogers, together with other detectives, that additional information of the highest importance had been obtained.

The precise nature of this information, was not, as a matter of course divulged, but the investigators showed plainly that they were far more gratified than at any other stage in the proceedings.

The stay of Earl Rogers in Los Angeles was a busy one. He arrived on the morning train and planned to flit out again this morning.

Almost immediately upon his arrival, Attorney Rogers went to the County Jail. He was shown right up to the department in which Mrs. Lavin is confined. As he emerged the lawyer was smiling broadly and he twitted some of the other officers about the published statement that the prisoner would not talk.

"Has she come across?" "What did she say?" were questions fired into the attorney.

"Easy now. You need not worry about her at all," replied Rogers airily as he shook off the inquisitive one.

A little later, Rogers was engrossed in a conference with Dist-Atty Fredericks and Deputy Dist-Atty. McComas. The result was an announcement that Mr. McComas will, this morning, appear in open court and ask Judge Bordwell to issue the order for a grand jury to investigate the Times dynamiting.

What information will be laid before this grand jury only be a matter for conjecture on the part of outsiders. The identity of the witnesses who will be summoned is also secret, although the names of many of them may easily be surmised.

"We are getting some valuable assistance from some of the labor union people," said Rogers yesterday. "Many of these people deeply resent the disgrace which has been put upon organized labor, and they may be depended upon to do all in their power to vindicate themselves and their organizations by doing all they can to help bring to justice the men who were responible for this horrible crime, no matter who they may be."

But Rogers and all others engaged in the investigation found their time so well taken up yesterday that there was small leisure for the making of statements.

At noon, Rogers was in his office at the corner of First and Broadway. There, with his feet resting on a window opening on First street, with the somber granite remnant of the blasted and burned Times Building before his eyes, Rogers remained through the afternoon in earnest conference with Detective Capt. Flammer. Detectives Jones and Carroll of the Los Angeles Police Force, were present at the conference at times. The stenographer was frequently called in, and a handwriting expert stayed behind the closed door for a long while.

When the conference was ended—it was nearly 6 o'clock—Carroll and Jones left the room with broad grins on their faces. Flammer followed them out a little later, chuckling like a boy with a new whistle. Rogers was the last to step out of the room. He was rubbing his hands together and smiling happily, apparently in high good humor.

"Peachy stuff, these boys have brought in," was all the information he vouchsafed to the waiting newspaper men.

"No request has yet been made for a grand jury; possibly such a request may be made tomorrow," was the extent of the information to be gleaned from Judge Bordwell.

Everybody concerned seemed to be stricken dumb as soon as the request was made for definite information concerning the investigation, but from other sources it was learned that all arrangements for the special grand jury had actually been made, and all indications were that the actual investigtion of the case, the judicial end of the work, is about to begin.

MORE CASH FOR STRIKERS

State Federation of Labor Worried Over Times Dynamiting. Prepares for Fight.

[BY DIRECT WIRE TO THE TIMES.]

SAN FRANCISCO, Oct. 20.—[Exclusive Dispatch.] The State Federation of Labor today sent out another circular appealing for funds to support the Los Angeles strikers, and in it, it is declared that the the strikers "must win." The circular also alludes to the dynamiting of The Times and says the special committee of the federation is still investigating it. There is no longer concealment of worry among the unionites here and they are preparing to make a bold stand if the apparent trail of the criminals directly involve any of their bosses.

CLOSELY WATCHED.

MYSTERY LIES IN HIS GOING.

PATIENT DISAPPEARS FROM HANFORD HOSPITAL.

Accompanied by Detectives and City Marshal He is Taken Away From the Institution and Does Not Return—Case Believed to Have Close Connection With Dynamiting of "Times" Building.

[BY DIRECT WIRE TO THE TIMES.]

HANFORD, Oct. 20.—[Exclusive Dispatch.] There is a mystery here tonight about the disappearance of Morris Fitzgerald, a County Hospital patient and some officers who have been with him a good deal of late, that is believed to have a close connection with the dynamiting and burning of The Times building in Los Angeles.

Fitzgerald was found unconscious in the Santa Fe yards on the night of the 2nd inst. Just after a special train carrying militiamen had passed through.

He was taken to the County Hospital, where in his delirium he spoke of Colorado and San Luis Obispo. Among his effects was found a money order for $150, and cards showing him to be both a member of the Western Federation of Miners and of the Industrial Workers of the World.

He was closely watched by detectives and as he improved they occasionally took him out for a ride. This afternoon the detectives accompanied by City Marshal Frederick of Hanford called and took Fitzgerald away in a carriage.

Tonight late they had not returned. It is believed here that that they left by train for Los Angeles. Fitzgerald is about 36 years old, of medium height, weighs about 150 pounds and wears overalls.

GAME FOR TWO.

T. R. HIMSELF IN ANANIAS CLUB.

CORNELL PROFESSOR CALLS THE COLONEL A LIAR.

Attack on Former President at Political Rally Throws House in Uproar—Application of Ugly Word Caused by Bellamy Storer Incident. Quotation From Ferrero Used.

[ASSOCIATED PRESS NIGHT REPORT.]

ITHACA (N. Y.) Oct. 20.—Twice in his speech tonight, Prof. E. H. Woodruff of Cornell University, called Theodore Roosevelt a liar, once an "unmitigated liar."

His attack, made at a political rally over which he presided, threw the house into an uproar. There were cat-calls, hisses, cheers and clapping, with a steady shout behind them all of "Parker! Parker!".

Judge Alton B. Parker then begged the audience to allow Prof. Woodruff to be heard. The noisy part of the house complied, and the rest of the evening went on more quietly.

Prof. Woodruff began by reopening the Bellamy Storer episode, which Col. Roosevelt only recently declared was closed. He charged that when the colonel denied sending Bellamy Storer to the Vatican, he was an "unmitigated liar," and there were letters in his possession, he said, to bear him out.

The uproar had barely subsided when the professor took up his cudgels again. Roosevelt was twice a liar, he said, when he denied that the late E. H. Harriman had subscribed to a corruption fund to be used for Roosevelt's election to the Presidency.

He closed with a quotation from the Italian Historian of Rome, Ferrero, transferred from Clodius, to whom it was originally applied by the writer, to Roosevelt. The speaker was careful to specify that he meant to imply no comparison between the private life of Clodius and Roosevelt. The quotation follows:

"The youngest recruit in the ranks of the proletariat, who knew no scruples, and combined the violence of the demagogue with the self-assurance of the aristocrat, was prepared to assert his claim to dominate the community—not so much by his intellect—which was indeed in no way remarkable—but by the one quality in which he outshone all his rivals—by his uncontrollable audacity."

Judge Parker, who followed, directed all his shafts at Candidate Stimson.

CHOLERA SPREADS IN ITALY.

ROME, Oct. 20.—During the last twenty-four hours, fourteen new cases of cholera have developed in Italy. Eleven deaths from the disease occurred during the same period.

AGITATOR AT PLACE WHERE PLOTTERS MET.

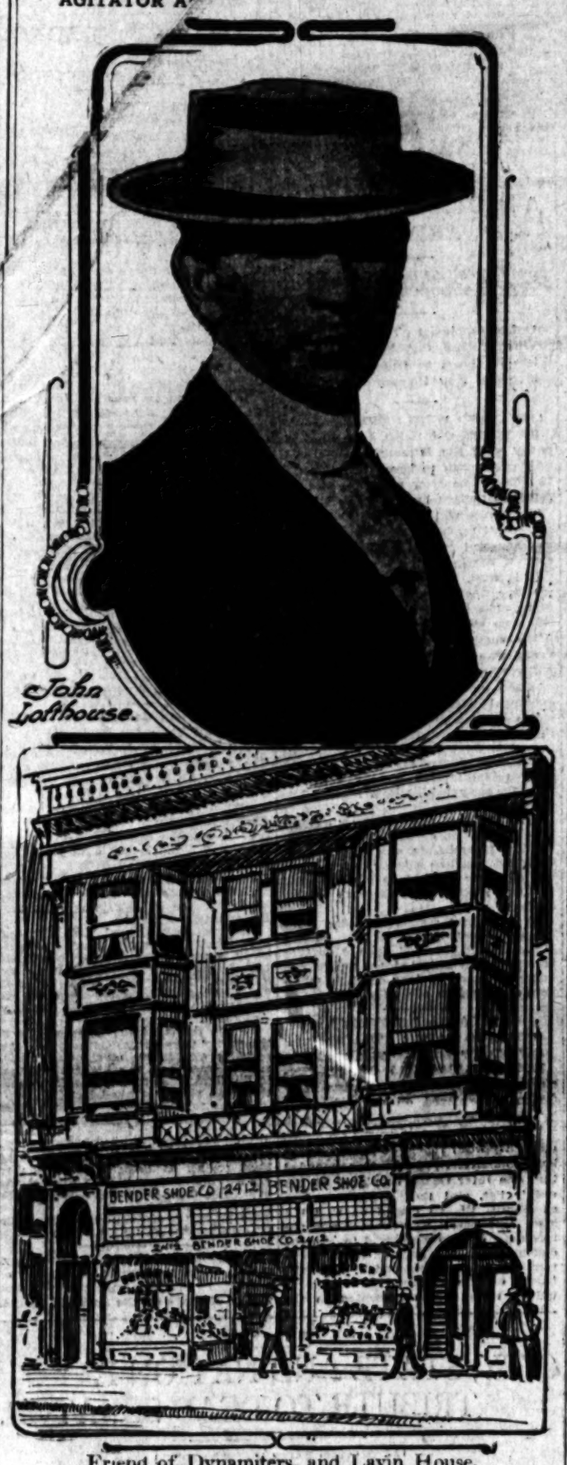

Friend of Dynamiters, and Lavin House, (at bottom); No. 2410 Mission street, San Francisco, where "Schmidt" and Lofthouse met and talked over plot to wreck The Times building. The Lavin apartments are shown in sketch, being the flat on the right on the second floor.

DEATH.

DAVID B. HILL GOES TO HIS LAST REWARD.

[ASSOCIATED PRESS NIGHT REPORT.]

ALBANY (N. Y.) Oct. 20.—David Bennett Hill's lifework ended, his body rests tonight at Wolfert's Roost, his country home, near Albany, while his next of kin, Dr. A. D. Hill, a brother, is speeding to Albany from his home in Dexter, Mo. He expects to reach Albany Saturday, when funeral arrangements will be completed. Burial will take place at Monteur Falls, Schuyler county, where the former Governor and former United States Senator was born, sixty-seven years ago.

ILL THREE WEEKS.

Senator Hill died at 3:45 this morning. He had been ill nearly three weeks with a cold and a bilious attack, but his condition had not been considered serious. He was sitting up in bed to take a drink of water when he was seized with an acute dilation of the heart.

Mr. Hill had long been a sufferer from Bright's disease. Although he retired from active participation in politics, following the Presidential election of 1904, Senator Hill was deeply interested in the progress of the present campaign. As late as last Friday he discussed the situation with Judge Parker, who was preparing to make a tour of the State in the interest of the Democratic ticket.

Senator Hill had never married. He did not smoke and seldom tasted liquors.

GOVERNOR'S PROCLAMATION.

Governor White tonight issued a proclamation requesting that the flags on all public buildings of the State be displayed at half mast, until the sunset of the day of Senator Hill's funeral.

"It is with sincere sorrow that I announce the death of David Bennett Hill, former Governor of the State of New York," said Governor White. "This sad event marks the close of a remarkable career.

"For more than thirty years David Bennett Hill was a prominent figure in the public life of the State. The force of his personality impressed itself not only upon the people of New York, but upon the whole country, and at the expiration of his final term as Governor, h became the candidate of his party in the State of New York for the Presidential nomination before the Democratic national convention. As United States Senator from 1891 to 1897, he found ample opportunity for the exercise of his skill as a parliamentarian, his brilliant powers as an orator, and his uncommon gifts as a leader of men."

DIES OF BROKEN HEART.

Sad End of Michigan Man Whose Wife Deserted Him for Love of Younger Man.

[BY DIRECT WIRE TO THE TIMES.]

LAUREL (Del.) Oct. 20.—[Exclusive Dispatch.] Theodore King died here today, of a broken heart caused by grief over the desertion of his wife, who left him four months ago, after telling him she loved a younger man and had married him for his money.

The Kings, who were wealthy, came here from Lyons, Mich., three years ago and purchased the old Gov. Cooper mansion and were supposed to live happily until a few weeks previous to the woman's departure. The couple had two children, a boy of twelve and a girl of six.

Mrs. King took the girl with her but instead of returning to her old Michigan home she went to Gazelle, Cal. This seemed to crush King. He made his will a few days ago and then directed Undertaker Holt to have his body incased in a metallic casket and sent to his old Michigan home and placed by the side of his first wife, whose nurse became his second wife.

His last act was to denounce his wife by poster on bill boards. When the son realized his father's condition he wired his mother and she made desperate efforts to reach the side of her dying husband for a reconciliation but death cheated her

SERIOUS.

ORANGES ARE LOST.

Florida Crop Practically Destroyed.

HURRICANE RUINS EIGHTY PER CENT. OF STATE'S CITRUS FRUIT YIELD.

MANY VESSELS ON ATLANTIC AND GULF COASTS ARE DESTROYED.

SAILORS DROWN AND SURVIVORS HAVE THRILLING EXPERIENCES.

[ASSOCIATED PRESS NIGHT REPORT.]

TAMPA (Fla.) Oct. 20.—For the first time since early Tuesday morning, wire communication with the outside world was enjoyed by Tampa this afternoon, when the Western Union Telegraph Company established two lines to Jacksonville.

Reports from all near-by towns indicate there was no loss of life inland during the recent hurricane. The most serious damage in this section is to the orange crop, which will not yield more than 20 per cent.

During the storm the sloop Nabob broke loose from her moorings at Marquesas and swept to sea. The six men aboard perished.

STEAMER ASHORE.

The American steamer Herman Frasch is ashore in three fathoms of water at Croker's reef, northeast of Alligator light.

The British steamer Inventor reports having rescued six men from the schooner Marta and ten men from the bark Hugo, both of which vessels were adrift in the gulf.

The Inventor proceeded to Liverpool with the rescued.

The schooner Huron is safe, but it was necessary to chop away her mast. The Norwegian steamer Fos, loaded with naval stores and phosphate from Tampa, for Germany, is wrecked in quicksand at Marquesas. The schooner Vivian, was swept to sea and lost. There was no one aboard. The schooner Standard broke from her moorings at Marquesas and drifted to sea.

TWO TRAINS LOST.

Washouts between Tampa and Jacksonville on the Atlantic Coast Line make it necessary to transfer passengers and baggage by boat. The seaboard service is uninterrupted.

The train leaving Fort Myers for Tampa last Monday and the train which left Tampa for Fort Myers on the same day have not been heard from. It is presumed they are safe, but there is no telegraph communication between these points and washouts prevent rescue trains from reaching them from this end.

HOUSES AND SHIPS ARE DESTROYED.

[ASSOCIATED PRESS NIGHT REPORT.]

MIAMI (Fla.) Oct. 20.—Communication with the outside world was established this afternoon for the first time since Sunday. Storm losses here were not great. Reports are coming in of extensive damage to shipping all along the southeast coast of Florida.

It is reported that there are thirty-five washouts on the East Coast Railroad between West Palm Beach and Stewart, and it is hard to tell when Miami will have mail and train service.

Only four deaths have been reported as the result of a storm which is said to have been the worst in the history of the Florida coast.

The schooner Harry T. Hayward from Boston, was wrecked off the reefs at Boca Ratone, and three of the crew drowned. Harry T. Geering of Ghent, Ky., was killed by falling timbers at Indian Key.

Scores of others were injured when their homes were demolished by storm.

At Hallandale, ten houses were demolished. At Indian Key the Collins plantation was devastated. The workmen were gathered in a house and all were more or less injured. Twenty houses were blown down and the residents were brought to Miami Tuesday.

The auxiliary steamer Francis E., from Nassau last Saturday, and due here Sunday, arrived this afternoon with forty passengers. The vessel went into port at Bimini and escaped the storm.

There are reports of many wrecks, but their identity and location cannot be learned.

TALES OF SUFFERING AND HARDSHIP TOLD.

[ASSOCIATED PRESS NIGHT REPORT.]

ST. AUGUSTINE (Fla.) Oct. 20.—Tales of suffering and hardship were brought here today by the five survivors of the three-masted schooner William Converse, of Philadelphia, who were rescued by a launch from the life saving station.

Capt. E. J. Miller and two of the crew were drowned when the vessel went to pieces in the hurricane Tuesday afternoon, forty miles below this city. The two men were Charles Anderson, mate, and Frank Hayes, seaman. Anderson succeeded in reaching the surf near the shore when a portion of the wreck struck him, causing his death.

Fred Miller, aged 13, son of the captain, together with three seamen and the negro steward, reached the shore on bits of wreckage after fighting through a mile of pounding surf.

The survivors are in a pitiable condition.

RAILROAD RECORD.

PRESIDENT PROMOTED.

MARVIN HUGHITT DROPS ONE JOB FOR ANOTHER.

NOW CHAIRMAN OF BOARD OF CHICAGO & NORTHWESTERN.

QUITS POSITION HE HELD FOR TWENTY-THREE YEARS.

[BY DIRECT WIRE TO THE TIMES.]

CHICAGO, Oct. 20.—[Exclusive Dispatch.]—After twenty-three years as president of the Chicago and Northwestern Railway and thirty-eight years in its service, Marvin Hughitt today left the presidency and was elected chairman of the board.

He was succeeded as president of the road by William A. Gardner, who has been vice-president in charge of operation and maintenance for the last four years.

These changes, together with the election of R. H. Aishton and Samuel A. Lynde as vice-president, took place at the annual meeting of the directors in the Northwestern offices on Jackson boulevard.

Although he has been railroading for fifty-three years and is now 73 years of age, Mr. Hughitt is not retiring from active service, but in his new position was given comprehensive authority over the administration of the affairs of the company in all departments.

"I am not retiring," said Mr. Hughitt. "I simply have been elected to a new position with rather comprehensive duties and powers and I expect to devote myself to the duties of that office in much the same way as I have to those of the office of president. That means that I shall be on the job most of the time. I started working pretty early, have been at it ever since and I expect to continue to work for some time to come."

Other changes announced following the conclusion of the meeting were:

Samual A. Lynde, general attorney, elected vice-president, in charge of the legal and financial departments in place of E. E. Osborn of New York, who retired on account of ill health and was also made assistant secretary.

Richard H. Aishton, general manager, appointed vice-president of operation and maintenance, succeeding Mr. Gardner.

William D. Cantillon, assistant general manager, promoted to general manager, in place of Mr. Aishton.

Willis E. Morse, general superintendent, promoted to assistant general manager.

Samuel G. Strickland was appointed general superintendent of the lines east of the Missouri River, except the Minnesota and South Dakota divisions, and Chester T. Jeffe was appointed general superintendent of the Minnesota and South Dakota divisions.

The changes in the operating department are effective November 1.

RAILROAD OUT OF POLITICS.

MELLON SAYS LOBBY IS ENDED.

[ASSOCIATED PRESS NIGHT REPORT.]

CONCORD (N. H.) Oct. 20.—The Boston and Maine Railroad will not interfere with the politics of the State hereafter, according to President Charles H. Mellon, who tonight addressed the Wonolonset Club on "Political situation in New Hampshire." Mr. Mullen said:

"We will not interfere in any way with the election of members of the Legislature or of other public officers.

"We shall not give directly or indirectly any consideration which shall tend to influence an officer in the performance of his duty.

"We shall do away with the lobby in the sense in which that term is commonly used. We must, however, employ the ablest talent we can secure to present to the Legislature our views on pending legislation affecting our company."

WHENCE? WHITHER?

TELLS US WHERE WE'RE GOING.

FRENCH PROFESSOR SAYS AXIS THEORY IS ALL WRONG.

"Solar System is Not Spinning Around Sun," He Says, "But Follows Ellipse Toward Constellation Lyra at Speed Which May Reach It in 400,000 Years."

[BY DIRECT WIRE TO THE TIMES.]

PARIS, Oct. 20.—[Exclusive Dispatch.] At the conclusion of a series of studies of the motion of the solar system, Prof. Charles Nordmann of the Paris Observatory, picks a learned quarrel with the world's poets and with the makers of the latest edition of the French Academy Dictionary. It is almost sacrilege in France to attack the Academy's dictionary. Prof. Nordmann, however, singles out the following definition: "The poles are the extremities of the immovable axis of the terrestrial 'lobe.'"

"What do you think of an immovable axis which is spinning around the sun at the rate of 180,000 kilometers (108,-000 miles) an hour?" demands the savant, "not to mention the fact that the sun, with its whole planetary cortege, is traversing space at the dizzying rate of 20,000 meters (65,615 feet) a second? As for the poets, they have told us for centuries that we are going where everything goes, to the leaf of the laured and the leaf of the rose. Touching, but slightly vague.

"The truth is that we are being precipitated at a terrifying speed toward a point in the constellation Lyra, near the star Vega, now visible at the zenith about 2 o'clock in the morning, a scintillating, pale sapphire. If it held its course the solar system would reach Vega in about 400,000 years, but it seems certain that it is following an ellipse about an unknown center."

CABINET CRISIS IN JAPAN.

Count Komura Will Be Forced to Resign Foreign Portfolio, According to Peking Advices.

[BY DIRECT WIRE TO THE TIMES.]

PEKING, Oct. 20.—[Exclusive Dispatch.] Japanese advices indicate that a cabinet crisis exists and in all probability Count Komura will be forced to resign the foreign portfolio. The opposition to Count Komura is due to the alarm over the change in British sentiment growing out of the Russo-Japanese convention, the annexation of Corea and especially the anti-British features of Japan's new tariff. The virulence of British criticism has aroused fears in the highest quarters and the conviction is strong that Count Komura will be sacrificed. Baron Kato, Ambassador in London, probably will be his successor.

CUT OUT [illegible] FEASTS.

Russian Synod Pr[illegible] Meals Apart From Taking of Table, and Other Common

[ASSOCIATED PRESS DISPATCH.]

ST. PETERSBURG, Oct. [illegible] CORT.] bition of wines, tobacco and [illegible] foods in Russian monesteries and [illegible] widespread practice of taking the apart from the common table, is strictly enjoined upon Fathers Superior the new regulations drafted by the holy synod.

Resolute measures are contemplated to raise the tone of the monastic institutions.

Visits to lay people, and receiving visits from these, except in special cases, are forbidden. Monks may not even attend religious services in ordinary churches except when they can stand in a reserved space and escape contact with other worshipers.

Monastical reading is restricted to a few books of ascetic contents. The practice of sending monks to collect alms for their convent is abolished.

The latest figures at the disposal of the synod record 321 male and 391 female monasteries in Russia, with 16,438 monks and 52,238 nuns.

LABOR.

ABSURD DEMANDS ARE REFUSED.

"SYMPATHY" STRIKE CALLED ON MISSOURI PACIFIC.

Unionites Insist That Foremen Who Walked Out With Machinists in Effort to Cripple Railway Members May Disobey Bosses.

[ASSOCIATED PRESS NIGHT REPORT.]

ST. LOUIS, Oct. 20.—A strike in sympathy with the Missouri Pacific railway machinists to become effective at 10 o'clock tomorrow morning, was decided on tonight by the union leaders.

The strike will affect the boilermakers, metal workers and blacksmiths of the Missouri Pacific and Iron Mountain, if carried out.

It is said, however, to be doubtful whether the men will obey the strike order. If the order is generally obeyed 2500 men will go out.

The company's side of the controversy was stated tonight by A. W. Sullivan, general manager, as follows:

"There are no material differences existing between the railway company and the machinists, except the question of the reinstatement of the foremen who went out with the men. The machinists' organization insists upon their reinstatement to the positions they formerly held, which request has been refused.

"The right of the railway to select its own officers, of whatever rank, including foremen, is one that cannot be relinquished to a labor union, while the company is held to responsibility for the safety and efficiency of its service."

"A statement signed by union leaders says that if the trouble on the Missouri Pacific and Iron Mountain is not speedily adjusted, the unions will bring influence to bear on their members employed on other Gould roads.

THREATEN TO STRIKE.

CHICAGO PAPER ATTACKED.

[BY DIRECT WIRE TO THE TIMES.]

ROCK ISLAND (Ill.) Oct. 20.—[Exclusive Dispatch.] The Chicago Inter Ocean was placed on an unfair list by the State Federation of Labor in session here today. The matter came up in a partial report of the union labor committee, which recommended that the Inter Ocean be placed on the unfair list, and that a printing firm at Morris, Ill., be placed on that list also. The report was adopted and the recommendations concurred in. In the discussion on the floor of the convention, it was recommended that the heads of the different international unions which are represented in the newspaper office take measures to bring about the union shop in all departments of the Inter Ocean. It was stated that the heads of these unions are now preparing to make a final effort to secure recognition of the unions, and that if they fail in this a strike will be called in all trades. It was charged that since the difficulty some months ago the Inter Ocean has been "unfair" with reference to pressmen, and it was urged that unless the difficulty between these unions and the [illegible] be adjusted, the other trades [illegible] a strike.

FETED.

CA[illegible]RNIANS T HONGKONG.

ENTHUSIASM OF COAS[illegible]KS RECEPTION MISSION.

Conferences and Ba[illegible]ets at Che Foo, Foo Chow and [illegible]ncy Are Among Chief Incidents. [illegible] Visit. Plan Canton Trip and W[illegible] Leave for Home Next Tuesday.

[BY DIRECT WIRE TO THE TIM[illegible]

HONGKONG, Oct. 20.—[Exclusive Dispatch.]—The delegates of the Pacific Coast Chambers of Commerce arrived here tonight. They have been enthusiastically, even rapturously welcomed wherever they have been in China and especially at the conferences and banquets at Che Foo, Foo Chow and Amoy.

At the latter place magnificent decorations in honor of the American visitors had been arranged. Robert Dollar said that although it had been made clear that the delegation was not of a political character it was hailed as the representative of a powerful nation seeking an alliance with China.

The Californians were deeply impressed with the staunchness and ability of the Chinese officials and business men. Tomorrow the mission proceeds to Canton, having chartered a steamer. There will be a reception by the Viceroy, a banquet by the Provincial Assembly and visits to the native factories.

The merchants' guilds have also prepared entertainments and trips on the railways to Fotshan and Samtiat. According to the present programme, the party will start for home next Tuesday.

TEACHER ENDS FAMOUS CASE.

Whipping Pupil Costs Litigants $7000, Jail Term for Professor and Much Time.

[BY DIRECT WIRE TO THE TIMES.]

CHAMPAIGN (Ill.) Oct. 20.—[Exclusive Dispatch.] Miss Annie Kelly of Champaign, formerly a Tolono teacher, after being a fugitive from the law for four years, has capitulated by paying over to William Burke of Tolono $1200 damages.

She is now free to go where she will and the Tolono school case which has been featured in newspapers all over the country is ended.

Because they alleged that she and her principal, Sherman Cass, had seriously injured their fourteen years old boy Michael, by whipping him, Mr. and Mrs. Burke sued and obtained damages of $1800, after spending six months in jail. Cass paid $900, but Miss Kelly fled.

To the doors of the Supreme Court the pretty young teacher took the case, pleading exemption under the bankruptcy laws, but the highest tribunal in the land ruled that Uncle Sam could throw no shelter around her.

By the terms of the settlement, Miss Kelly paid over the remaining $1200 on the judgment. She also paid the court costs. The Burkes are not ahead financially. They have spent at least $5000 trying to bring the teacher to justice whom they believe injured the boy. The defendants have been to the cost of a similar sum. In addition Miss Kelly's professional life has been practically broken up for four years.

Mrs. Ella Reeve Bloor of Waterbury, Conn., yesterday issued her letter of acceptance of the nomination for Secretary of State on the Socialist Ticket.

DOLLIVER'S FUNERAL.

CITY, STATE AND NATION PAY TRIBUTE TO DEAD SENATOR.

[ASSOCIATED PRESS NIGHT REPORT.]

FORT DODGE (Ia.) Oct. 20.—The armory at Fort Dodge, the largest public hall in the city, was crowded by representatives of the city, State and nation, gathered today to pay last respects to the late Senator Johnathan P. Dolliver.

Shortly afternoon a mist began falling and the original plan to hold the funeral on the Dolliver lawn was abandoned.

Addresses were delivered by Senator Cummins, Gov. Carroll and others.

Speaking in behalf of the United States Senate, Senator A. B. Cummins voiced his appreciation of the life and work of Senator Dolliver. He said in part:

"In behalf of his colleagues in the Senate, I am bidding him a last goodby, rather than uttering the eulogy which later will pour from the lips of his friends in the chamber which he so often filled with the lofty strains of his inspring eloquence.

"We shall miss him as we would have missed no other man. To him was given a measure of affection, rich in its quality and royal in its extent No man surpassed him in the accuracy of his analysis, the depth of his thought, or the thoroughness of his investigation.

"He was a master mind and it is inexpressibly sad that at the climax of his influence the zenith of his greatness, when his vision was clearer and broader than ever before, we must give him up."

In paying his tribute of respect, Gov. Carroll said in part:

"Our State has given to the public many able and capable men, but there are few who have approached that degree of recognized ability and capacity for public service attained by him whose life we here commemorate.

"But we think of him no more as the aggressive, forceful and ever ready combatant of public life.

"All Iowans today join in solemn memories of the life of this beloved statesman and glory in his grand and magnificent record of public achievement.

"Senator Dolliver's life work is ended. Two and a quarter millions of loyal citizens of our great commonwealth join with those of the nation in mourning his departure."

FIZZLE?

NEWS WRITERS DENY BRIBERY; KEENE REFUTES SCANDAL STORY

[ASSOCIATED PRESS NIGHT REPORT.]

NEW YORK, Oct. 20.—The Legislative Investigating Committee this afternoon postponed its attempt to find out who raised the money subscribed at Delmonico's to defeat the Hughes horse race track bill, where it went to, or even if any money really was raised.

Instead of pushing forward on the path taken yesterday, the committee turned its attention to the bridge accounts scandal in the Aldis's trial at Albany, during the last session of the Senate.

Former Senator Benn Conger, who made the charges that led to the expulsion of Senator Aldis, re-told the story of bribes paid to Legislators.

Previous to his appearance, positive denial was made by four newspaper men mentioned in Mr. Elder's testimony yesterday that the Albany correspondents of New York papers had been paid money by the racing lobby.

Louis Seibold of the World, Patrick Reilihan of the Press, George Januris of the Brooklyn Citizen and Joseph A. McEntee of the Sun, said they had never received a cent.

Tomorrow the committee will resume its inquiry into Gardner's tale as related by Mr. Elder, of the use of $500,-000 to defeat the bills.

In order that the Gardner story may be thoroughly probed, subpoenaes were drawn today for James R. Keene, Harry Payne Whitney and other men, who, according to what Gardner is said to have told Elder, attended the dinner at Delmonico's at which the corruption fund was subscribed. No subpoenae has been ordered, however, for Charles H. Hyde, city chamberlain, who, Elder testified, also was charged by Gardner with attending this meeting, and no explanation of the omission was offered.

James R. Keene this evening, issued a statement which anticipates a denial on the stand. He said:

"I never attended a meeting at Delmonico's with the gentlemen named, nor have I ever heard of such a meeting. I have never, directly or indirectly, paid or caused to be paid, one penny or other sum to any individual or individuals, or person or persons, for other individuals, or to any fund as charged in respect of any such race track legislation."

BIG THEFT REPORT.

HUNDRED THOUSAND AND MORE STOLEN, HE SAYS.

IN THE calmest possible manner, aged M. W. Hazelton of No. 631½ South Main street, walked into the detectives' office at the Central Station last night and announced that he had been robbed of $150,500.

The officers, accustomed as they are to startling statements, stared at him in amazement, not because of the magnitude of the amount, but because of the utter nonchalance of the loser's manner. Questions quickly developed, that the old man was justified in his jaunty air of care-freedom, because all but $500 of the sum was represented by private notes, payable only to him, and not negotiable, of course. The rest of the loss was in the form of a bank certificate for $500, drawn on the First National Bank of Oneida, N. Y. Asked if he did not wish to communicate with the bank at once and have payment stopped, Hazelton replied airily:

"Oh, it isn't necessary—those people back there know me. Nobody but myself can collect on that certificate."

The detectives were at first inclined to be skeptical, but investigation quickly proved that a robbery had actually taken place at the address given. According to Hazelton's story he left his room to go down town about the middle of the morning. Returning at 3 o'clock in the afternoon, he found the door standing open, the lock having been forced.

The papers he had always kept in a small japanned strong-box, thrown carelessly into an unlocked bureau drawer. This had been taken but there was nothing else gone, nor did the room indicate that there had been any ransacking in search of valuables. This inclines the officers to the theory that the robbery was committed by some one who was familiar with the old man's habit of keeping his papers in that unprotected place.

Hazelton, although 75 years of age, is remarkably strong and vigorous. He is a retired contractor and has been a resident of Los Angeles more than a quarter of a century. He was one of those chiefly active in the building of the first cable roads in the city, and was many years prominently identified with other public works in and around Los Angeles.

Though a man of considerable wealth, he prefers to live in one small and rather poorly-furnished room. It is this and his known habit of keeping considerable sums about him that seems to have given him the reputation in the neighborhood of being something of a miser. He seems to be a man of extremely eccentric habits, even in other directions than in that of leaving his securities unprotected.

Though he was unable to place the exact value of the notes within fewer than several thousand dollars, he mentioned that many of them had been renewed several times, some of them dating at least twenty years back.

Detectives Beaumont and Cowan are investigating the meager clews presented.

CHANGES.

GAYNOR GIVES FORCE SHAKE-UP.

NEW YORK POLICE COMMISSION[illegible] BAKER RESIGNS.

Two Deputies [illegible]se Out—Brooklyn Lawyer is Appoin[illegible] Head of Department—Driscoll [illegible] Weights and Measures Commissioner to Become Cropsey's Assistant.

[ASSOCIATED PRESS NIGHT REPORT.]

NEW YORK, Oct. 20.—The long expected shakeup in the administration of the police department occurred late today, when announcement was made from Mayor Gaynor's office that Police Commissioner W. P. Baker and his deputies, Frederick H. Bugher and Charles Kilby, had resigned.

James C. Cropsey, a Brooklyn lawyer, was named to succeed Mr. Baker; Clement J. Driscoll, who has attracted attention recently by his activity as Commissioner of Weights and Measures, was appointed first deputy, to succeed Mr. Bugher, and Capt. W. J. Flynn, chief operative of the United States secret service, was made head of the detective bureau, with the title of second deputy. Mr. Flynn's appointment is in line with the known intention of Mayor Gaynor thoroughly to reorganize the detective bureau.

James C. Cropsey is 46 years old and is known as an able lawyer.

Clement J. Driscoll is 30 years old. Before his appointment as Commissioner of Weights and Measures he was a newspaper reporter at the city hall.

William J. Flynn has made an enviable record in the Federal secret service, with which he has been connected for thirteen years. He is 42 years old.

WEDS HIS STEPDAUGHTER.

Aged Southerner Takes Girl Bride From Cotton Field—She's Now Mistress of Plantation.

[BY DIRECT WIRE TO THE TIMES.]

MEMPHIS (Tenn.) Oct. 20.—[Exclusive Dispatch.] From a common day hand, picking staple in the cotton fields of the South, to mistress of a plantation, is the sudden rise of Gertrude Pierce, a rosy checked colored girl who was rescued after a long hunt by her stepfather, Alexander Pierce, who married her. The groom is past seventy. The bride is just sixteen years of age. They were married after the young girl pleaded with the local police for protection from her stepfather. She became conscious he was hunting her after she ran away from home on the death of her mother, and coming to Memphis she appealed for protection to the police matron. The venerable plantation owner told the police he loved his stepdaughter and when the proposal was made, a magistrate was called and the ceremony was performed. They returned to the Shelby county plantation today and the bride is in full possession, according to the promises of the aged bridegroom.

WANTS THE MONEY, NOT WIFE.

Bill Clark, Aged Pugilist, Shy on "Learning," Says Masher Has Stolen Spouse.

[BY DIRECT WIRE TO THE TIMES.]

ST. LOUIS, Oct. 20.—[Exclusive Dispatch.] Prof. "Bill" Clark, aged 56 years, acknamed the "Belfast Chicken" when he was British champion pugilist, reports that when he was able to leave the hospital today he discovered his wife, aged 45, had left his home with $18,000 he had deposited in bank in her name. He blames a street railway employee who, he says, is a chronic masher.

"My wife has handled all my money since we were married twenty years ago" Clark explained, "because I can neither read nor write. A few weeks ago she offered me $1000 for a divorce by default. I refused. She left a note promising to renew the lease on my natitorium here when it expired three months hence. She can marry anybody she pleases if she sends me the $1000 promised."

The picturesque veteran pugilist says he married the woman after he got her from a New York intelligence office to work in his Long Island hotel.

Chinese students in Columbia University and other institutions of higher education in New York have undertaken to establish an academy in Chinatown in which the Chinese collegians will lecture and conduct classes on subjects calculated to improve the social conditions of the Chinese living there.

You are not experimenting on yourself when you take Chamberlain's Cough Remedy for a cold as that preparation has won its great reputation and extensive sale by its remarkable cures of colds, and can always be depended upon. It is equally valuable for adults and children and may be given to young children with implicit confidence as it contains no harmful drug. Sold by all dealers.—[Adv.

Timely Special Announcements

CAWSTON OSTRICH FARM--
SOUTH PASADENA—The Celebrated Farm the Newspapers of America Have Been Describing Since 1906.
See The 10 Gigantic Birds—The Largest Incubator in the World. The Factory Making the Famous Cawston Ostrich Plumes.
25c Round Trip, Including Admission
Tickets at Our City Store and P. E. Ry. Depot.
TAKE SOUTH PASADENA CARS ON MAIN STREET
CAWSTON CITY STORE,
313 SOUTH BROADWAY

LOS ANGELES OSTRICH FARM--
OPP. EASTLAKE PARK.
All Yellow Cars Transfer Direct to Farm. Fare 5c
BABY OSTRICHES
HATCHED DAILY
Excursion tickets, round trip and admission, 25c. WE HAVE ONLY ONE
Store 324 S. Broadway, Next to Blackstone's

Superb Routes of Travel
SAN FRANCISCO $5.35 PORTLAND $10.35
Second Class, Including Berth and Meals
S. F. P. S. S. Co's. New S. S. BEAVER
SAILS FRIDAY, OCTOBER 21.
At 10:30 a. m. from San Pedro for San Francisco, Astoria and Portland, New S. S. Bear sails October 26; S. S. Rose City, October 31.
TICKET OFFICE, 530 SOUTH SPRING ST.
Telephones: Main 802, 10386.

San Francisco, Eureka, Seattle, Vancouver, Victoria--STEAMERS GOVERNOR OR PRESIDENT—Leave San Pedro, 10:15 a. m., Redondo 2:00 p. m. EVERY THURSDAY. STEAMER SANTA ROSA leaves San Pedro 10:15 a. m., Redondo 1:00 p. m. Every Sunday. FOR SAN DIEGO—Daylight Ocean Excursions—leave San Pedro 10:30 a. m., Every Wednesday and Saturday. Low Rates—Large Steamers—Quickest Time—Best Service. TICKET OFFICE—560 S. SPRING ST. Phones—Home F1045; Sunset—Main 47. Right reserved to change schedules.

PACIFIC MAIL S. S. CO.--For Honolulu, Japan, China, India, Manila and Around the World
Steamers Manchuria, Mongolia, Korea, Siberia, China, Tenyo Maru, and Chiyo Maru now in service, being largest vessels sailing from the United States for the Orient via Honolulu. SAILINGS FROM SAN FRANCISCO.
September 6, 13, 20, 27, October 4, 11, 25; November 1, 8, 22, 29 and later.
Sailings from Eastern ports for all Trans-Atlantic Steamship Lines at frequent intervals. For literature apply to T. A. Graham, Agent, 600 South Spring street, corner Sixth.

$8.00 FIRST CLASS San Francisco $5.00 SECOND CLASS
Berth and meals included. PORTLAND, $15.00-$16.00; SEATTLE, $22.00-$25.00; unsurpassed passenger accommodations. Sailing Tuesday, Thursday and Saturday. WEST COAST STEAMSHIP LINE, 536 S. Spring St., Main 1260, F1252.

Theaters—Amusement—Entertainments

MOROSCO'S BURBANK THEATER—Los Angeles' Leading Stock Company.
2nd WEEK OF THE TR[illegible]
MENDOUS SUCCESS STARTS
SUNDAY MATINEE
BUY YOUR SEATS NOW
THE DEMAND IS TREMENDOUS
THE ETERNAL 3
BY FREDERICK EILDRIDGE AND REED MEUTH
HERE'S A PLAY FOR EVERYONE
IT TELLS A STORY OF DOMESTIC LIFE OF TOD[illegible]
IT IS VIVIDLY AMERICAN IN EVERY LINE
THE WORLD WILL SOON KNOW OF IT
YOUR OPPORTUNITY IS HERE, NOW
IT IS THE PLAY YOUR FRIENDS ARE TALKING A[illegible]
NOTHING LIKE IT EVER HAS BEEN WRITTEN
IT IS ONE PLAY IN A MILLION
CAN YOU AFFORD TO MISS IT?
FIRST APPEARANCE AT THE BURBANK OF HO[illegible]
SCOTT
SPECIAL ENGAGEMENT OF LOUISE ROYCE
PRICES—25c, 50c, 75c. Matinees Saturday and Sunday, 15c, 25c, 50c.

ORPHEUM THEATER—Vaudeville
Paying particular attention to entertaining ladies and children.
MATINEE EVERY DAY BOTH PHONES 1447
"Dinkelspiel's Christmas" By George V. Hobart
Waterbury Bros & Tenny Musical Comedians
Linton & Laurence "The Piano Store"
Lane & O'Donnell "Leaping the Bumps"
Matinee Today
"High Life in [illegible] With W. H. [illegible] Hall
Egyptian Wonders
The Fair [illegible] "in Color"
Covington & [illegible] "The [illegible]
ORPHEUM MOTION PICTURES
Every Night 10c, 20c, 30c, 75c

HAMBURGER'S MAJESTIC THEATER—Los Angeles Leading Play House—OLIVER MOROSCO, Manager.
MATINEE SATURDAY—Best Seats $1.
HENRY W. SAVAGE offers the SUPERB, SPECTACULAR [illegible]
The PRINCE of PILSEN
PRICES: 50c to $1.50 MATINEE SATURDAY. Best Seats $1.
Beginning Sunday Night SEATS ON SALE NOW
JOHN MASON In Augustus Thomas' Greatest Drama THE WITCH HOU[illegible]
Management Sam S. and Lee Shubert (Inc.) PRICES 50c to $1.50. Matinee Prices, best seats $1—except first SIX rows. Regular Matinee [illegible]

GRAND OPERA HOUSE--Matinees TOMORROW and [illegible] PHONES: Main 1447, A[illegible]
The Musical Comedy Hit of the Ye[illegible]
THIS WEEK ONLY.
Ferris Hartman AND HIS BIG COMPANY PRESENT A BRILLIANT PRODUCTION of Richard Carle's Broadway fun success.
STARTING SUNDAY MATINEE—Finley & Loder's Comic Opera [illegible]

LOS ANGELES THEATER—SPRING ST. NEAR 3RD. THE HOME OF [illegible]
Another "Quality" Show—A Ri[illegible] Music and Fun.
McCORMACK & IRVING MLLE. OLIVE THE LAUGH-O-SCOPE FREE SETTERS FOUR BOCKIUS & [illegible] MAXWELL & [illegible] BELL & [illegible]
MATINEE EVERY DAY—2 SHOWS EVERY NIGHT—[illegible]

BELASCO THEATER--Belasco-Mayer Co. Prop. and Mgrs. Matinees Tomorrow, Sunday and [illegible]
LAST FIVE TIMES of Hartley Manners' and Henry [illegible]
"ZIRA"
WITH LEWIS S. STONE, Eleanor Gordon and all the Belasco [illegible]
REGULAR PRICES: Nights, 25c, 50c and $1; MATINEES 25c and 50c.
Next Week—Commencing Monday Ni[illegible]
BY SPECIAL ARRANGEMENT WITH MESSRS. SHUBERT, THE BELASCO COMPANY WILL GIVE THE FIRST PERFORMANCE IN THIS CITY OF [illegible] ROARIOUSLY FUNNY FARCIAL SUCCESS.
THE BLUE MOUSE
THE FAMOUS PLAY YOU'VE BEEN WAITING FOR—THE FUNNIEST PLAY OF THE YEAR.
REGULAR BELASCO PRICES—SEATS NOW SELLING.

THE AUDITORIUM--THEATRE BEAUTIFUL
ALL THIS WEEK—MATINEE SATURDAY. MORNINGS AT 10:30. [illegible] presents the musical mélange
MORNING, NOON and NIGHT
SEE the Thirty Girlies—the Unsurpassed Scenic Effects. HEAR the Music of the Military Maids, the Twenty Musical Nits. As Unexcelled Cast, including Hilda Carle
SEATS NOW ON SALE. PRICES—25c, 50c, 75c, $1.00.
NEXT ATTRACTION—"A STUBBORN CINDERELLA."

THE AUDITORIUM--THEATRE BEAUTIFUL
ONE WEEK ONLY, STARTING MONDAY, OCTOBER 24. MATINEES TUESDAY, THURSDAY, SATURDAY. CHAS. A. GOETTLER Presents a Bright and Clever Musical Comedy, Good, Clean Comedy and Music.
A STUBBORN CINDERELLA
Excellent Cast; Unequalled, Youthful and Vivacious Chorus; Superb Production; Gorgeous Costumes. Seats now on Sale. PRICES 25c, 50c, 75c, $1, $1.50.

PANTAGES THEATER—Broadway, Between [illegible] and Newest and Coolest Playhouse.
MATINEE TODAY—UNRIVALED VAUDEVILLE BILL
Tim McMahon's Big Southern Review, Featuring Burt [illegible]
"TWENTY MINUTES IN DIXIE"
MINTS & PALMER, SWINNEY & HOLMES, ALBERT FENCE, GEO. B. [illegible] PIQUO [illegible] PARTNERS
Two shows nightly, 7:15 and 9:00. Saturday and Sunday night [illegible] lar prices, 10c, 20c, 30c.

GEO. J. BIRKEL CO. RECITAL HALL—
WELTE-MIGNON RECITA[illegible]
SATURDAY AFTERNOON AT 3 O'C[illegible]
THE WORLD'S MOST FAMOUS PIANISTS will be heard through the wonderful WELTE-MIGNON PIANO PLAYER. Music lovers [illegible] invited. ADMISSION FREE.

BASEBALL--LOS ANGELES vs. VERN[illegible]
CHUTES PARK, Oct. 18, 19, 20, 22, 23, 24, 2:30 p. m.
VERNON PARK, Oct. 21, 2:30 p. m.; Oct. 25, 26 2:30 p. m.
Ladies free every day except Saturdays, Sundays and [illegible]

LEVY'S CAFE CHANTANT—THIRD AND [illegible]
THIS IS A BETTER PROGRAM THAN THE ONE YOU [illegible]
VIRGINIA WARE—The sweet singer of songs; LILLY MILLER, Grand Opera Singer; FERN MELROSE, the girl with the [illegible] MLLE. BEATRICE and M. FRANCO, French Dancers from [illegible] ENTINA MARCELLI, Operatic Soprano and HAMMERMEISTER'S [illegible]

Superb Routes of Travel.
FOR SAN FRANCISCO, SEATTLE, TA[illegible]
AND ALL PUGET SOUND PORTS; MODERN, FAST [illegible]
Buckman, Friday October 21st [illegible]
Through freight and passenger rates to all Northern points. A[illegible] CO., E. J. EDWARDS, GEN. AGT., 401 LISSNER Building. [illegible]
TICKET OFFICE, 130 SOUTH SPRING ST.

EUROPE, Honolulu, Japan, China, A[illegible]
$105.50—FIRST CLASS AROUND THE WORLD TOUR. $[illegible]
Pacific Mail, North German Lloyd, Cunard, White Star, and all Steamship Companies.
German American Savings Bank

REDONDO BEACH--The Ideal Resort
THE BEACH OF GREATEST COMFORT. ALL THE [illegible]
CARS EVERY FEW MINUTES FROM SECOND AND [illegible]
LOS ANGELES AND REDONDO RAILWAY.

MANY HAPPE[illegible]

ARIZONA

PAPER CAUSES DELEGATE RO[illegible]

ARIZONANS OBJECT TO "S[illegible] HEAD" REFERENCE.

"INSPIRATION" OF ARTICL[illegible] DISCLAIMED.

BOUNDARY QUESTION ENGA[illegible] STATEMAKERS.

[BY DIRECT WIRE TO THE TIM[illegible]

PHOENIX (Ariz.) Oct. 20.—[Exclusive Dispatch.] The main questio[illegible] day before the constitutional co[illegible] tion was whether California is ent[illegible] to claim any part of what is [illegible] known as Arizona. This is [illegible] old contention, relating to an ap[illegible] ent error in the international boun[illegible] line survey, that did not adequ[illegible] describe the tortuous course of the [illegible] orado, thus apparently throwing [illegible] California a part of the rich far[illegible] land that lies southwest of Yuma [illegible] southeast of the river.

The matter came up in considera[illegible] on third reading of a report from [illegible] Committee on Federal Relations es[illegible] lishing the boundaries of the new [illegible] as those of the present Territory. [illegible] matter was thrown back to the c[illegible] mittee, as the Yuma members [illegible] Congressional action, if need be, to [illegible] serve the integrity of the present [illegible] boundary.

OBJECT TO "SOREHEAD."

Another interesting bit was a pro[illegible] voked by Delegates Baker and Fr[illegible] lin of Maricopa county, on their [illegible] behalf, and for Delegate Webb of C[illegible] ham county, concerning correspo[illegible] ence printed in a Globe City news[illegible] per in which the three were characte[illegible] ized as "soreheads" because none [illegible] them had received the chairmanshi[illegible] any committee, though each had b[illegible] recognized as good timber for the p[illegible] idency of the convention.

The article would not have caused [illegible] row but for the fact that the news[illegible] per is said to be largely owned [illegible] President Hunt of the convention, w[illegible] the writer, who is a regular attache [illegible] the paper, is secretary to the conv[illegible] tion president. Baker addressed hi[illegible] remarks directly to the chair. Fra[illegible] lin pointedly expressed hope that [illegible] insult had not been given with the c[illegible] nisance of the presiding officer. Pr[illegible] dent Hunt, visibly affected by what [illegible] friends call a concerted attack, d[illegible] claimed all prior knowledge of the [illegible] title and expressed a desire that [illegible] author retract the epithet "sorehea[illegible] "in a graceful and gentlemanly ma[illegible] ner."

The matter was allowed to pass, b[illegible] was significant of the breadth of [illegible] breach which exists between Hunt a[illegible] the Influential Democrats who sou[illegible] and failed to land the presidency. T[illegible] breach seems to be independent of th[illegible] which exists between the radicals a[illegible] conservatives of the convention and [illegible] ready is causing open dissention.

There seems no doubt just now th[illegible] prohibition will be submitted with t[illegible] Constitution. Most of the delegat[illegible] are opposed to the idea, but th[illegible] will have to submit the question [illegible] order to be consistent with their [illegible] titude on the referendum. But it [illegible] generally expected that the vote w[illegible] be negative. The committee havi[illegible] the matter in charge is hostile a[illegible] and includes a saloon-keeper.

The disagreement between the co[illegible] vention and Territorial Secretar[illegible] George Young, over who has contr[illegible] of the printing, went rather to fav[illegible] of the latter today, through the recei[illegible] by him of a telegram from Secreta[illegible] Ballinger of the Interior Departme[illegible] approve printing contracts and th[illegible] they must be let on competitive bid[illegible]

FUNDAMENTAL LAW ENGAGES STATEMAKER[illegible]

[BY DIRECT WIRE TO THE TIMES.]

SANTA FE (N. M.) Oct. 20.—[Exclusive Dispatch.] The convention t[illegible] formulate the New Mexico Constitu[illegible] tion met for a short time this after[illegible] noon and then adjourned to Saturday, the last date on which delegates ma[illegible] introduce propositions to be placed i[illegible] the fundamental law.

This afternoon thirty-two proposition[illegible] were introduced, several of them o[illegible] the initialive and referendum. Three committees made their reports. The committee on ways and means re[illegible] ported that the expenses of the con[illegible] vention for the first fifteen days ha[illegible] been $14,133.51 and that $47,866.[illegible] would see the convention through t[illegible] It set no longer than sixty days.

The committee on the bill of rights made a partial report and the com[illegible] mittee on schedules filed a complete report. The latter provided for the Territorial laws to be in effect until repealed or supplanted by the State laws and that the Territorial officials should hold over until the State officials have qualified.

INSPECT SPIRITS BARRELS.

United States Revenue Officers Investigate Bonded San Francisco Warehouse.

[BY DIRECT WIRE TO THE TIMES.]

SAN FRANCISCO, Oct. 20.—[Exclusive Dispatch.] Special agents of the Treasury acting in the revenue service, are making an unexpected investigation and accounting of spirits stored in the United States government bonded manufacturing warehouse of the Blasius Company on Sansome street, near Broadway.

Today barrels supposed to contain spirits were found to contain water, although on its surface this appears to be a startling discovery, officials of the Hasiett company assert it has no significance and it is a custom to fill the spirit barrels with water for some time. An adequate explanation is lacking, however, owing to the absence from the city of Daniel O'Connell, government storekeeper of the warehouse.

F. Cormick, general superintendent of the warehouse, said:

"The barrels in which the spirits are coated with glue at the interior—glue being insoluble in spirits, and seals against leakage.

"When the spirits are dumped the barrels are filled with water to dilute the glue. The water is often kept in the barrels for several days. When the glue is diluted the water is dumped out and the barrels cleaned by a steam blast."

The government agents would not talk, but they will examine all the barrels in the warehouse.

DETECTIVE KILLS PIGEONS.

BIRDS MAR A BUILDING.

[BY DIRECT WIRE TO THE TIMES.]

SACRAMENTO (Cal.) Oct. 20.—[Exclusive Dispatch.] Daily pigeon shooting from the top of downtown buildings is the duty assigned to Detective George K. Naghel, the crack shot of the local police department today, by Chief of Police Ahearn. Occupants of the Odd Fellows Temple complained that pigeons nesting in the eaves have

MANY HAPPENINGS ALONG THE PACIFIC COAST

ARIZONA.

PAPER CAUSES DELEGATE ROW

ARIZONANS OBJECT TO "SOREHEAD" REFERENCE.

"INSPIRATION" OF ARTICLE IS DISCLAIMED.

BOUNDARY QUESTION ENGAGES STATEMAKERS.

[BY DIRECT WIRE TO THE TIMES.]

PHOENIX (Ariz.) Oct. 20.—[Exclusive Dispatch.] The main question today before the constitutional convention was whether California is entitled to claim any part of what is now known as Arizona. This is an old contention, relating to an apparent error in the international boundary line survey, that did not adequately describe the tortuous course of the Colorado, thus apparently throwing into California a part of the rich farming land that lies southwest of Yuma and southeast of the river.

The matter came up in consideration on third reading of a report from the Committee on Federal Relations establishing the boundaries of the new State as those of the present Territory. The matter was thrown back to the committee, as the Yuma members want Congressional action, if need be, to preserve the integrity of the present river boundary.

OBJECT TO "SOREHEAD."

Another interesting bit was a protest, voiced by Delegates Baker and Franklin of Maricopa county, on their own behalf, and for Delegate Webb of Graham county, concerning correspondence printed in a Globe City newspaper in which the three were characterized as "soreheads" because none of them had received the chairmanship of any committee, though each had been recognized as good timber for the presidency of the convention.

The article would not have caused a row but for the fact that the newspaper is said to be largely owned by President Hunt of the convention, while the writer, who is a regular attache of the paper, is secretary to the convention president. Baker addressed heated remarks directly to the chair, Franklin pointedly expressed hope that the insult had not been given with the cognizance of the presiding officer. President Hunt, visibly affected by what his friends call a concerted attack, disclaimed all prior knowledge of the article and expressed a desire that the author retract the epithet "sorehead" in a graceful and gentlemanly manner.

The matter was allowed to pass, but was significant of the breadth of the breach which exists between Hunt and the influential Democrats who sought and failed to land the presidency. This breach seems to be independent of that which exists between the radicals and conservatives of the convention and already is causing open dissension.

There seems no doubt just now that prohibition will be submitted with the Constitution. Most of the delegates are opposed to the idea, but they will have to submit the question in order to be consistent with their attitude on the referendum. But it is generally expected that the vote will be negative. The committee having the matter in charge is hostile and also includes a saloon-keeper.

The disagreement between the convention and Territorial Secretary George Young, over who has control of the printing, went rather to favor of the latter today, through the receipt by him of a telegram from Secretary Ballinger of the Interior Department approving printing contracts and that they must be let on competitive bids.

FUNDAMENTAL LAW ENGAGES STATEMAKERS

[BY DIRECT WIRE TO THE TIMES.]

SANTA FE (N. M.) Oct. 20.—[Exclusive Dispatch.] The convention to formulate the New Mexico Constitution met for a short time this afternoon and then adjourned to Saturday, the last date on which delegates may introduce propositions to be placed in the fundamental law.

This afternoon thirty-two propositions were introduced, several of them on the initiative and referendum. Three committees made their reports. The committee on ways and means reported that the expenses of the convention for the first fifteen days had been $14,152.51 and that $47,402.90 would see the convention through if it sat no longer than sixty days.

The committee on the bill of rights made a partial report and the committee on schedules filed a complete report. The latter provided for the Territorial laws to be in effect until repealed or supplanted by the State laws and that the Territorial officials should hold over until the State officials have qualified.

INSPECT SPIRITS BARRELS.

United States Revenue Officers Investigate Bonded San Francisco Warehouse.

[BY DIRECT WIRE TO THE TIMES.]

SAN FRANCISCO, Oct. 20.—[Exclusive Dispatch.] Special agents of the Treasury acting in the revenue service, are making an unexpected investigation and accounting of spirits stored in the United States government bonded manufacturing warehouse of the Hasse Company on Sansome street, near Broadway.

Today barrels supposed to contain spirits were found to contain water. Although on its surface this appears to be a startling discovery, officials of the bonded company assert it has no significance and it is a custom to fill the empty barrels with water for some time. No adequate explanation is lacking, however, owing to the absence from the city of Daniel O'Connell, government storekeeper of the warehouse.

F. F. Cornick, general superintendent of the warehouse, said:

"The barrels in which the spirits are stored are coated with glue at the interstices, the glue being insoluble in spirits, and thus against leakage.

"When the spirits are dumped the barrels are filled with water to dilute the liquor. The water is often kept in the barrels for several days. When the spirits is diluted the water is dumped out and the barrels cleaned by a steam jet.

"The government agents would not say, but they will examine all the barrels in the warehouse.

DETECTIVE KILLS PIGEONS.

BIRDS MAR A BUILDING.

[BY DIRECT WIRE TO THE TIMES.]

SACRAMENTO (Cal.) Oct. 20.—[Exclusive Dispatch.] Daily pigeon shooting from the top of downtown buildings is the duty assigned to Detective Al E. Naghel, the crack shot of the local police department today, by order of Police Ahearn. Occupants of the Odd Fellows Temple complained that pigeons nesting in the eaves have marred the appearance of the building. A city ordinance prohibits pigeons from flying loose in town and another prohibits the discharge of fire arms in the city limits. To enforce the pigeon law, Ahearn assigned Naghel to pick off the birds with a 22-caliber rifle. He landed a few today and will continue his sport every day until the birds are destroyed. The shooting affords great amusement to persons passing on the street.

STAND FOR UNION HOLDUP.

Sacramento Contractors Give in to Bricklayers Who Oust Concrete Men From Job.

[BY DIRECT WIRE TO THE TIMES.]

SACRAMENTO, Oct. 20.—[Exclusive Dispatch.] At a cost of $2000 the construction company which is erecting the new People's Bank building in this city has learned that the union brick makers are stronger than the union concrete workers. It has also learned, to its surprise, that it cannot employ union concrete workers to do concrete work when union bricklayers want to do it.

The concrete workers, who get $3 a day, were proceeding to fill in the concrete between the terra cotta facing and the concrete wall of the building when the union bricklayers who get $7 a day insisted that this was part of their work. They went on strike when the contractors said they did not see why they should pay $7 a day for $3 work.

The contractors gave in today, however, and the bricklayers will do the job.

FIRE THREATENS CITY.

Watsonville, Cal., Engine Disabled and Outside Towns Are Called on for Aid.

[ASSOCIATED PRESS NIGHT REPORT.]

WATSONVILLE (Cal.) Oct. 20.—Fire this afternoon threatened the destruction of the southern section of the city.

It started in the Hoffman House, a large hotel. The only fire engine in service broke down a few minutes after starting up. Appeals for help were sent to Salinas and San Jose and both cities responded, but the fire was under control when the auxiliary engines arrived and was afterward quickly subdued.

The action of the fire chief in wetting the outside walls of the hotel and the unexpected cessation of the wind, kept the fire from spreading. It was confined almost entirely to the hotel, which was damaged to the extent of $10,000.

DEMERITS TO COST JOBS.

Railway Mail Clerk Chief Will Institute Plan to Rate Men Under Him.

[BY DIRECT WIRE TO THE TIMES.]

SAN FRANCISCO, Oct. 20.—[Exclusive Dispatch.] Superintendent Alexander H. Stephens of the Railway Mail Department, announces that on November 1 he will introduce the merit and demerit system of rating clerks.

A uniform system will prevail throughout the United States. Each offense will be given a number in proportion to its gravity. Thus, a clerk who becomes intoxicated while off duty will be scored for twenty-five demerits, while intoxication on duty will be punished by 100 demerits. General carelessness, not otherwise provided for, will be punished by demerits ranging from five to twenty-five. Whenever a clerk accumulates ten demerits in the course of the current year he will be suspended from five to ten days.

Intoxication on duty, the second offense, will render the culprit liable to dismissal. There are more than two printed pages of offenses for which demerits will be imposed.

WANTS OFFICER ARRESTED.

Greek Society Member Charges San Francisco Policeman With Kicking Inoffensive Greek.

[BY DIRECT WIRE TO THE TIMES.]

SAN FRANCISCO, Oct. 20.—[Exclusive Dispatch.] Raymond Duncan in a Greek robe and sandals appeared in the Police Court today to bring punishment to Policeman William Jurgens, who had roughly handled Denaris, a real Greek, the night before. Duncan applied for a warrant for Jurgens's arrest on a charge of battery and declares he will prefer charges against the officer with the police board.

Denaris alleges while he and some other members of the Duncan company, clad in the old Greek costumes, were returning from a banquet Jurgens called Denaris vile names, kicked him in the abdomen and told him to go home and put on some clothes.

LEAVES FORTUNE TO CHARITY.

ALASKAN REMEMBERS FRIENDS.

[ASSOCIATED PRESS DAY REPORT.]

SEATTLE, Oct. 20.—The estate of Michael J. Heney, the Alaska railroad builder, who died last week, has a value of $600,000, which, according to the will filed, is to go to the benefit of old friends, relatives and charitable institutions. Ten thousand dollars is given to Bishop P. T. Rowe, of the Episcopal church, for the Alaska Indians. The will provides for the payment of $500 per month during her lifetime to Mr. Heney's mother, Mrs. Mary Ann Heney of Ottawa, Ont.

STRIKERS STAB WORKMEN.

Foreman, Faithful to His Employers, is Attacked by Dozen Cowardly Union Thugs.

[ASSOCIATED PRESS NIGHT REPORT.]

CHICAGO, Oct. 20.—George Albrecht, a foreman for Hart, Schaffner & Marx, the storm center of the garment workers' strike, was stabbed in the hand by alleged strikers today.

Albrecht descended from the elevated railroad he was surrounded by a dozen men believed to have been strikers. He tried to force through the ring when one of his assailants drew a knife and made a lunge at him. The foreman threw up his arm to ward off the blow and the blade pierced his hand. The supposed strikers escaped. Already the strike has been marked by three riots within a week.

MORGAN ILL WITH GRIPPE.

CINCINNATI, Oct. 20.—J. P. Morgan, the New York financier, who is attending the Protestant Episcopal Church Convention in this city, is suffering from a slight attack of grippe. He is being treated by a physician, but it is said his condition is not serious. Mr. Morgan expects to leave for New York Saturday.

STEAMER BREAKS IN TWO.

CALUMET (Mich.) Oct. 20.—The steamship Morand of the Jones and Loughline line, which went aground off Eagle River Tuesday evening, broke amidships today and filled with water. The crew was taken safely to the mainland.

FRANK G. CARPENTER'S letter in The Times Magazine the coming Sunday will, under the title "The New Jerusalem," tell how the Holy City appears in 1910.

SLOPE BRIEFS.

Acid Burns Cause Woman's Death.

SAN FRANCISCO, Oct. 20.—Mistaking a bottle of carbolic acid for a shampoo preparation, Mrs. Dora Singer, an aged inmate of the City and County Hospital, poured the liquid onto her head today and was so badly burned that she died a few hours later.

Governor Names Gray.

SACRAMENTO, Oct. 20.—Gov. Gillett today named Lendal M. Gray of San Francisco as a member of the State Fish and Game Commission, vice F. W. Vansickle, resigned.

WILSON QUITS PRINCETON.

PRINCETON (N. J.) Oct. 20.—Woodrow Wilson, Democratic nominee for Governor of New Jersey, today resigned the presidency of Princeton University and his place will be temporarily filled by John A. Stewart of New York, the senior trustee of the institution. The day after Dr. Wilson's nomination, he indicated that he would resign as the head of Princeton. Dr. Wilson has been connected with Princeton for twenty years and was made president in 1902. President pro tem Stewart has been a member of the board since April, 1868.

TEXAS IN GRIP OF "NORTHER."

WICHITA FALLS (Tex.) Oct. 20.—With snow falling at Giles, Eatilline and other Panhandle towns and the mercury ranging from 34 to 40 degs., a "norther" is general over the State of Texas today.

CROMWELL AT THE HELM.

Calls Football Squad of University of Southern California Together and Says He is Coach.

Although Manager Warren Bovard of the University of Southern California was quoted yesterdya as saying there is no foundation for the report that the football team of the institution wishes to oust Dean Cromwell as their coach and to have Assistant Coach Ralph Rader promoted to his place, Cromwell called the squad together on the field yesterday afternoon and informed them that he was the head of affairs in the football line and purposed to remain as such.

Cromwell's burst of oratory was preceded by a long conference with President Bovard of the University, at which time it is rumored that the president promised to stand behind him in the disciplining of the pig-skin warriors.

The football men have been complaining since the first of the season that Cromwell did not give them enough of his attention. Several of the players were on the squad last year and the breach between them and Cromwell of last season has not entirely healed. These men have agitated the removal of Cromwell ever since the season opened and were more than active during Cromwell's absence. Many of the students around the University have felt for some time that something was about to happen.

PRACTICAL.

DRESS PROBLEM HARD TO SOLVE.

MRS. BURDETTE SPEAKS AT Y.W.C.A. ABOUT IT.

Advises Young Women Not to Wear Any Hair That is Not Fastened by the Roots and Never to Make It Any Color Different From What Nature Has Made It.

An audience possessing the charm and appeal of beauty and mentality appreciated the address of Mrs. Robert J. Burdette at the Young Women's Christian Association last night. In considering "The Woman with a Problem," Mrs. Burdette told her 500 hearers some homely yet wholesome truths which they heartily applauded.

Mrs. Burdette spoke intimately and fearlessly of the working woman and her environment. She prefaced her remark with a statement that all women are wage earners since the woman who presides over a home earns an equity in that home. The choice of occupation she declared to be woman's first problem and she advised those who heard her to accept the first work at hand so long as it be honest, womanly and self-respecting. The will to serve, she regarded as the greatest asset, legacy and insurance for the future.

That no work is menial unless persons make it so, is an axiom which Mrs. Burdette found applicable to all employment.

"At first we think we work," she said, "inorder that we may live, but we really live that we may build character, and when we work with system, we are doing this. Clean-cut work adds richness and joy to our lives. System increases efficiency and earns a higher remuneration, but it brings us what is better than money, and that is the consciousness of work well done. To go out into the sunshine at noon, or to walk beneath the stars at night, with the feeling that we have put heart and conscience into what we have done, is to have earned the grace which makes our leisure sweet. Perfect rest can only crown the best endeavor.

"The greatest problem confronting women is 'What shall I wear?' This question at the beginning of each day's path, always and always the problem of clothes is the greatest problem which a woman has to solve. It cannot be solved by spending more money for false hair than is spent for wholesome food, by investing a larger sum in matinee tickets than is expended in hosiery, nor by paying more for chocolate creams than is paid for underwear.

"Dress is the triple-headed lion always in a woman's path. The question can be solved by every woman, but to wear from three to seven ostrich plumes on a picture hat and to wear a hobble skirt over shabby shoes while standing behind a dress-goods counter, is not the way to solve it.

"The Chinese women are the most comfortably dressed in the world, although they are by no means the most artistically dressed. American women have too much individuality to conform to any unit standard of dress, but there is no reason why every American woman should not have a uniform of her own, evolved to meet the demands of her taste and the convenience of her purse."

Mrs. Burdette advised young women not to wear any hair which is not fastened by the roots and never to make it any color different than nature has made it.

For the enjoyable musical programme, the soloists were Miss Beresford Joy and Mrs. Ethel Lytle Booth, and the accompanist was Miss Grace Helen Nash. The memory of Mrs. Julia Ward Howe was honored in the singing of the "Battle Hymn of the Republic."

A tour over the building was made between 9 and 10 o'clock. The lobby was transformed into a railway station, with ticket offices, agents, deaconesses, messenger girls, porters, news girls, and a policeman who kept guard of the front door of the building and permitted no one to leave without having enjoyed all the fun arranged for the evening.

Committees of the association were present on the different floors of the building to explain the daily use of the various floors. In the lunch room, pineapple ice was served by girls from the Boneka and Adelante Clubs. Parties were kept moving over the building following the plan of the special contract ticket issued by the Young Women's Christian Association Transportation Company.

In the members' room on the seventh floor the travelers were entertained by a series of tableaux presented by Misses Margaret Miller, Agnes Hoie, Sue Carpenter, Fannie Rowan, Katherine Chichester, Florence Thresher, Helen Thresher, Alice Smith, Edith Maurice, Ada Seeley, Orlean Hall. Miss Ruth Dennen sang "True Love" and "That Old Sweetheart of Mine." The Preparatory School Girl, The College Girl, The Athletic Girl, The Business girl, The Widow, The Society Girl, and the Summer and the Winter Girl were all in "The Reveries of a Bachelor," but the All-round Association Girl was the one chosen among them all. The tableaux were presented with the accompaniment of soft music played by Miss Eloise Watson.

UNDELIVERED TELEGRAMS.

There are undelivered telegrams at the main office of the Western Union for Mrs. Charles Wilker, J. H. Urguart, Mrs. Edna Shubert, Mrs. L. H. Stanton, Percy F. Smith, John E. Morris, E. T. Hanson, J. W. F., H. C. Evans, Mrs. C. M. Curtis, C. E. Gibson, A. C. Dezendorf, Jones, Mrs. J. C. Gooding, Senora Guadalupe R. de Watts, Vramo Corporation, L. J. McGraw, Mrs. A. D. Tullers, Dusk, Miss Marie Laberg, W. C. Anderson, Pan American Information Bureau, Oscar Zimmerman, Z. H. Brewer, Perry E. Barcofer, Stewart Irwin, Srita Maria Patrick, Mrs. I. E. Donnell and Mrs. George Koch.

WHAT'S THE USE

To keep a "Coffee Complexion."

A lady says: "Postum has helped my complexion so much that my friends say I am growing young again. My complexion used to be coffee colored, muddy and yellow but it is now clear and rosy as when I was a girl.

"I was induced to try Postum by a friend who had suffered just as I had suffered from terrible indigestion, palpitation of the heart and sinking spells.

"After I had used Postum a week I was so much better that I was afraid it would not last. But now two years have passed and I am a well woman. I owe it all to leaving off coffee and drinking Postum in its place.

"I had drank coffee all my life. I suspected that it was the cause of my trouble, but it was not until I actually quit coffee and started to try Postum that I became certain; then all my troubles ceased and I am now well and strong again."

"There's a reason."

Look in pkgs. for the famous little book, "The Road to Wellville."

Ever read the above letter? A new one appears from time to time. They are genuine, true, and full of human interest.

ELESTINS VICHY

Natural Alkaline Water

Used at meals prevents Dyspepsia and relieves Gout and Indigestion.

Ask your Physician

VICHY ELESTINS

OF INTEREST TO SAVINGS INVESTORS And Those EMPLOYING LARGER CAPITAL

The Unit Ownership System makes it possible to invest any given sum in central income property and receive proportionately the same benefit in revenue and growth as from the full ownership of such property. We own and offer Ownership Certificates in Broadway Central Building and ground paying 6% per cent net this year, and which will increase in earning and in value each year. Convenient denominations to accommodate any sum sold for cash, or on instalment contract. Why not get your money safely invested and enjoy its full earning?

THE TRUSTEE COMPANY
424 S. Broadway Suite 204-5

Home 60151 Main 8680

Pacific Motor Car & Aviation Co.

1217-31 So. Flower St.

We are the only ones in the city doing repair work and handling parts of WHITE STEAMERS. We also repair or remodel any make of automobiles.

We have the finest garage on the Pacific Coast; our treatment of customers is the best.

Mr. Wm. M. Conklin is our spring and forge maker.

OPEN DAY AND NIGHT

Wood Bros.

"Good Clothes"

Stouts and Longs for the Hard to Fit

DISCRIMINATING men, those who are hard to fit, will find our stock of "stouts," extra "stouts," "longs" and "stubs," the most comprehensive in the city. Size ranges up to 48 and 50. While the assortment of fabrics are equally up to the standard of regular sizes.

Overcoats, Suits and Extra Trousers for Men Who Are Stout and Extra Stout

Wood Bros. 343 S. Spring St.

Supreme in Tone and Durability

Mason & Hamlin PIANOS

have won pre-eminence by reason of their intrinsic merit. Their development began where that of other pianos left off, adding new features of construction and resulting in extraordinary beauty of tone and unequalled durability. Everywhere musicians have recognized their unrivalled excellence, and are proclaiming them the finest pianos the world has ever seen.

An inspection of these pianos will be of interest to you. Whether an intending purchaser or not, you are cordially invited to call.

Pacific Coast Representatives

The Wiley B. Allen Co.
MASON & HAMLIN PIANOS

416-418 South Broadway

CUT OUT AND MAIL
Please mail me information about Mason & Hamlin pianos.
Name .....
Address .....

OTHER STORES
San Francisco, Oakland, San Diego, San Jose, Sacramento, Eureka, Phoenix, El Paso, Portland, Redlands, San Bernardino, Santa Barbara, Imperial, Huntington Beach.

SENSATIONAL
Aviation Meet
SATURDAY AND SUNDAY, OCTOBER 22-23
Preparatory Meet
for the
Great Transcontinental Contest
for
A Prize of $50,000
Under Auspices of the
AERO CLUB OF CALIFORNIA
Admission, Including Any Seat, 50c.
2:30 p. m.
LOS ANGELES MOTORDROME
Take Los Angeles-Pacific Cars at Hill Street Station or along Hill and 16th

BRENT'S
712-714-716-718 So. MAIN ST.
THE GREAT CREDIT HOUSE.
Real Spot. Cash Prices
EVERYTHING FOR THE HOME.
Furniture—Rugs—Stoves

Ivers & Pond, Fease
PIANOS
Holmes Music Co.
422 S. Broadway

AUCTION
Antique, Old English AND Colonial Furniture
STOCK OF
H. L. SIMMONDS ESTATE
Monday and Tuesday
October 24 and 25
AT 2:30 P. M.
213 WEST FIFTH STREET
Old Evening Express Building

Mr. Simmonds visited Europe every year in search of Mahogany, and selected the best. He carried the finest Old English Mahogany and Rosewood Furniture ever brought to California. 13 Cases just arrived, which were purchased and not shipped until after Mr. Simmonds' death. Every piece must be sold, no matter how low the price.

Thos. B. Clark
Auctioneer
Office 632 South Spring Street

AUCTION.
Horses and Mules
Friday, Oct. 21, 10 A. M.,
1219 Mission Road
25 Head Horses, 16 Mules, also 1 Percheron Stallion, registered
We are instructed by owner, having exchanged property for orange ranch, to close out all stock, which includes several well-matched teams, weighing 1100 to 1500 each, all in good condition. Also 1 Percheron stallion, "Alcion," registered, formerly owned by Mr. Glass, on Dan Freeman ranch. Stock can be seen at any time. Two fresh milk cows,
REED & HAMMOND,
Auctioneers.
Office, 747-749 South Spring.

AUTOMOBILES
Eight New PAIGE-DETROIT Roadsters
Will be sold to the Highest Bidder for Cash
SATURDAY, OCT. 22
AT 2 O'CLOCK P. M. AT THE
UNION SQUARE GARAGE
2519-21 So. Hoover Street
Los Angeles

Consisting of two royal blue finish throughout, Paige, factory equipped; five royal blue finish cream chassis Paige, factory equipped; one battleship gray, demonstrator, practically new; two new French silk mohair tops.

Owners are closing out their entire line retiring from business, and every machine must and will go to the highest bidder for cash. POSITIVELY NO LIMIT OR RESERVE.

An unusual opportunity to purchase a fine new and high grade car at your own price. Don't Miss It.

Paige-Detroit Motor Sales Co., Owners
RHOADES & RHOADES, Auctioneers.
Office, 850-852 South Main Street.
Phones: Main 1295; F 1295.

AUCTION
3 Thoroughly Modern Bungalows
3967-3963-3964 Dalton Ave.
will be sold at auction
WEDNESDAY, OCT. 26th, 2 P. M.

These properties are as modern as brains could conceive, and as money could make them, located in exclusively bungalow section with high-class restrictions. They all have hardwood floors, broad cement and brick verandas, beamed ceilings, built-in buffets, book cases and writing desks, papered, and all trimmings are 2% gold brass, electric fixtures, laundry tubs, front and rear porches. Walnut and fruit trees, that of material has been used in their construction. Gas, sewer, electricity. Each lot 50x137½. Properties must be seen to be appreciated. Located in a locality that is being rapidly built up. Satisfactory terms will be given. Each bungalow will be sold separately. Properties open for inspection daily prior to sale.

THE R. H. STROUSE CO. Auctioneers.
210 Central Bldg. F1702; Bwdy 1823

AUCTION
Notice of Postponement
The sale advertised for today at 830-32 So. Main Street has been postponed on account of two outside sales.
Rhoades & Rhoades,
Auctioneers.

AUCTION
LOS ANGELES AUCTION & COMMISSION CO., J. J. Sugarman, Auctioneer, 401-403 N. Main st., Phones: Broadway 1867 and F1719.
We will SELL your store, household goods or other property on commission, and guarantee the best results.
We will BUY for cash, and guarantee to pay the highest prices.

AUCTION
GROCERIES— GROCERIES —GROCERIES
Thursday, October 27th, at 10 a. m., at 2806 Central avenue. A $1600 stock of clean staple groceries, and up to date fixtures. Store open for inspection Wednesday, October 26th, the day before the sale.
LOS ANGELES AUCTION AND COMMISSION CO., J. J. SUGARMAN, AUCTIONEER, 401-403 N. Main Street. Phones: Broadway 1867—F1719.

Auction Today
Friday, Oct. 21, 9.30 A. M.
2771 W. 11th St.
Furniture, 6 Rooms; Elegant Goods
The R. H. STROUSE CO., Auctioneers

Thos. B. Clark
AUCTIONEER
632 SO. SPRING STREET.
F1907. Broadway 1923

REED & HAMMOND
AUCTIONEERS
---Offices---
747-749 So. Spring St

WASHINGTON.

PEONAGE IN SOUTH DENIED.

ALABAMA ATTORNEY GENERAL ATTACKS GOVERNMENT.

CLASHES WITH JUSTICE DEPARTMENT IN WASHINGTON.

ARGUMENT ON BAILEY CASE BEFORE SUPREME COURT.

[ASSOCIATED PRESS NIGHT REPORT.]

WASHINGTON, Oct. 20.—Defending the South from the charge of having reduced its great mass of laboring men to a condition but one step from peonage, Attorney General Garber of Alabama today, in the Supreme Court of the United States made a spirited attack on the Federal Department of Justice.

The Attorney General was defending the constitutionality of the so-called labor contract law of Alabama. The question had arisen in an appeal of Alonzo Bailey, a negro, from his conviction of a misdemeanor under that law. He was charged with making a service contract with intent to defraud his employers, receiving advance money, and then breaking the contract.

The Department of Justice had been permitted to file a brief and to participate in the argument of the case as a "friend of the Court."

Mr. Garber expressed surprise that the dart from the quiver of Attorney General Wickersham should have been drawn from without the case, rather than from facts within it.

Assistant Attorney General Harr in reply expressed a willingness to have the case tried on the facts in the record and then proceeded to make an argument to show how Bailey had been denied his rights under the Federal Constitution.

HORRORS!!

DETECTIVES HOLD MILADI'S NOTES.

WASHINGTON FAKIR'S ARREST THREATENS EXPOSE.

Mass of Epistles Held in Confidence Contains Identity of Women Who Offered $100,000 for Son and Heir Among Other Rich, Rare and Racy Secrets—Society Gasps.

[BY DIRECT WIRE TO THE TIMES.]

WASHINGTON, Oct. 20.—[Exclusive Dispatch.] On the discretion of two Central office detectives hang the reputations and fortunes of many Washington women of wealth and standing. If letters seized when the occult studio of Leon Devoux was raided are made public the world will know a great deal more of the inner lives of Washington's elect than is whispered over the tea-cups.

One of the letters, so closely guarded in the Central office safe tells which of the queens of the nation's capital offred $100,000 to the soothsayer if he could bring an heir to her husband's millions.

Another tells of a woman who stole a diamond ring from her husband to satisfy the demands of the seer and pleads with the man to throw his influence so that her husband will not miss the ring.

Already two women are suffering from nervous prostration brought on by the fear that their rashness will be discovered. One is a clerk in a government department who signs letters "Mrs. L." and who sought Devoux's influence in the graces of her chief.

The letters held by the Central office detectives, it is known, were written by women whose husbands are wealthy and have high position. They live on Connecticut avenue, Massachusetts avenue and other fashionable thoroughfare.

"Why we can't make these names public," said Detective Burlingame, "if we did we would have a half dozen suicides within a day. Besides the letters, Detective Burlingame and Weedon who made the arrests, hold a wooden box. It is crammed to the cover with small flat packages. These are marked in Arabic, but underneath the inscriptions are addresses in the exclusive residential section. These packages contain wisps of hair. Many of the wisps but a short time ago were part of the hirsuite resting place for gems."

PEARY IS PROMOTED.

Arctic Explorer Advanced to Rank of Captain in Navy—Rear-Admiral Milton Retired.

[ASSOCIATED PRESS NIGHT REPORT.]

WASHINGTON, Oct. 20.—Robert E. Peary, the Arctic explorer, was today advanced to the rank of Captain in the corps of civil engineers of the Navy by reason of the retirement on account of age of Captain U. S. G. White. Peary's leave of absence expires within a few days but it has not been decided at the Navy Department what his assignment will be.

Rear-Admiral John B. Milton of Kentucky today was placed on the retired list on account of age. His last assignment was as commandant of the naval training station at San Francisco. His retirement promotes Capt. Albert Mertz to the grade of rear admiral.

REFORMS AT ANGEL ISLAND.

Secretary Nagel Orders Changes in Rules at California Immigration Station.

[ASSOCIATED PRESS NIGHT REPORT.]

WASHINGTON, Oct. 20—Two reforms in the practices at the Angel Island immigration station at San Francisco are called for in a letter written by Secretary of Commerce and Labor Nagel, to Commissioner General of Immigration Keefe as the result of Mr. Nagel's recent inspection trip on the Pacific coast.

These are that the department yield to the request of representatives of foreigners during the hearings that counsel and interpreters in behalf of the applicant be allowed to be present, if desired, though not to participate, and that the commissioner at San Francisco be given discretionary authority to have witnesses examined on shore.

Secretary Nagel says the station itself is in good condition and that under proper management there should be no just cause for complaint.

REMOVE RED TAPE.

INDIANS TO REAP GAIN.

[ASSOCIATED PRESS DAY REPORT.]

WASHINGTON, Oct. 20.—New methods for the handling of Indian land sales have been put in force by the Bureau of Indian Affairs, whereby the Indians will receive at least $50,000 more per year than under the old system, according to officials of the Bureau. Under the new course of procedure, purchasers of Indian lands will be put in possession of the lands as soon as the sale is approved by the Secretary of the Interior, and the purchaser will not be compelled to wait until patent is issued. The money will be deposited immediately to the credit of the Indians, instead of being held up two or three months. It is said by Indian officials that this procedure will cause greater competition, resulting in increased prices for the lands when it is known to prospective purchasers that they may be in possession of the lands sixty days after the acceptance of the bid. Indian Office reports for the last fiscal year show there were over 212,000 acres of Indian land sold at an average price of $15 an acre, totaling $2,700,000.

LIST FOREST FIRE VICTIMS.

SEVENTY-SEVEN GAVE LIVES.

[ASSOCIATED PRESS NIGHT REPORT.]

WASHINGTON, Oct. 20.—Seventy-seven men heroically gave their lives in efforts to subdue the disastrous forest fires in the West during the latter part of August, according to figures given out by the forest service today. These were mostly temporary employees engaged to fight fires. The bodies of the victims were buried where they were found, but as soon as suitable arrangements can be made those unclaimed by friends will be buried on forest reservation sites. A fund is being raised by friends of the service for providing the graves with simple but permanent memorials.

WRITER'S WORK COMES HOME.

Newspaper Man Who Long Ago Caused Poor Farm Improvement Becomes an Inmate.

[BY DIRECT WIRE TO THE TIMES.]

MACON (Mo.) Oct. 20.—[Exclusive Dispatch.] Joseph Wright, a veteran newspaper man of Missouri who, in the 80's created wide spread interest in his investigation of the county poor farms was admitted today to the county farm as a county charge. Mr. Wright has been in ill health for some time and has been unable to work.

In his younger days Wright conducted an investigation of the county farms which created a sensation. The story of investigation was widely printed and resulted in vastly improving conditions for the poor dependents. The good care and attention which Mr. Wright will receive in the Macon county home is a development of the system for which he is largely responsible.

FEAR NO UPRISING.

Jap Newspapers Attribute Report to Strained Situation in Forming New Chinese Army.

[ASSOCIATED PRESS DAY REPORT.]

VICTORIA, (B. C.) Oct. 20.—There is little danger of an outbreak in northern China, although reports from the south indicate unrest, according to Japanese newspapers received today, which discuss the report from Minister Calhoun, at Pekin, that a second "boxer" uprising is threatened.

The Yamato says there may be some ground for the report, the uneasiness being due to the reorganization of the army.

Prince Tsai Tao and Yin Ching, minister of war, are remodeling the army and all incompetent officers who held their positions through political influence are being dismissed. The old army will be disbanded and a new one gathered together through conscription. This change may result in riots, it is feared.

The Yamato says it is a mistake to regard the present Chinese government like that in existence when the "boxer" trouble arose and the situation will likely be handled without serious disturbances.

The Nichi Nichi says the revolutionaries in China are quiet now and not considered dangerous, their influence having been weakened by reason of the fact that the government has taken up the matters included in the revolutionary manifesto. The arrangement for annexation has greatly weakened the revolutionaries.

John S. Goodell, engineer of the Hankow-Canton railroad, who arrived last night, says the leaders of the anti-dynastic movement are busily engaged in the south trying to foment revolution. Large consignments of arms are being imported, but the revolutionaries' strength is not such that an outbreak is considered imminent.

VIEWS.

SAYS JAPANESE COVET CHINA.

POLITICAL AUTHORITY GIVES TRITE OPINIONS.

Regards Annexation of Korea as "Most Significant Fact in Far East Politics of a Century"—Scouts Idea That Mikado Has Designs Upon Philippines.

[ASSOCIATED PRESS DAY REPORT.]

NEW YORK, Oct. 20.—Bertram L. Simpson, who, under the pen name of Putname Weale, is known as an international authority on Chinese politics, discussed the present relations between China and Japan in an interview given out here today, following his return from a series of conferences in Europe He says:

"The annexation of Korea by Japan is the most significant fact in politics in the far East in a century. The Japanese are reaching for all of China. If southern Manchuria goes the way of Korea, the fate of Pekin is sealed, for then Japan will then be only six hours by rail from the Chinese capital and will be able, if not to annex the country, at least to dominate completely its external and internal policy.

"The Japanese believe this is a period in their history exactly similar to the eighteenth century in England's history, when Britain founded her empire. They believe that if all opportunities are taken advantage of, Japan will found a vaster empire than England.

"The United States has a vital interest in these matters. Current opinion in the far East is pessimistic about the security of America in the Philippines. The work which has been going on there since 1898 has been excellent, but it is evident the Pacific is too vast an ocean to be controlled from such distant points as San Francisco or Honolulu, and that it would be child's play for a powerful enemy to occupy the islands, leaving an entrenched city such as Manila merely isolated.

"Japan will never attempt anything against the United States unless she is prepared in every particular. The Japanese resent any western powers assuming the role of protector in eastern Asia. That she actually covets the Philippines is doubtful. Her first aim is to establish her leadership in China. She knows if she can do this, the game is won and everything is a matter of mere detail."

A Society Event.

All of Los Angeles distinguished citizens will attend Times sufferers' benefit performances at Auditorium Thursday afternoon. Good seats still for sale.

FIGHTING FOR LIFE.

CRIPPEN, PALE, DENIES GUILT.

AMERICAN, ON TRIAL IN LONDON, TAKES THE STAND.

CALMLY TELLS JURY BELLE ELMORE LEFT HIM.

QUARRELED AT THEIR HOME, HE SAYS; SHE DISAPPEARED.

[ASSOCIATED PRESS NIGHT REPORT.]

LONDON, Oct. 20.—Dr. Hawley Harvey Crippen faced his accusers from the witness box today.

It was a dramatic moment when the diminutive figure of the American emerged from the comparative isolation of the dock and took a position where he was stared at with interest by the throng that filled the New Bailey courtroom.

Crippen was pale but his composure which has remained since he was first charged with the murder of his actress wife, Belle Elmore, did not desert him. He stepped quietly but quickly to the box and, holding the Bible in his hand, took the oath calmly.

Crippen leaned against the rail of the box in a characteristic, easy attitude and gave his testimony in a steady, calm voice. He told of the gradual alienation of his wife's affections until the climax was reached in a quarrel on the night of January 31 last.

PLANNED TO ESCAPE.

His wife, he said, had accused him of lack of attention to Mr. and Mrs. Martinetti, who had spent the evening with them. They quarreled, and on the following day his wife went away. He bore out his counsel's statement of an alleged plot which he had formed to escape from the steamer Montrose. He said the quartermaster had told him the captain had recognized him and Miss Leneve, and that he was to be arrested when the steamer landed.

The quartermaster offered to make a splash in the water during the night when Crippen was to pretend to commit suicide. The quartermaster had told him there was no charge against Miss Leneve and he planned to separate from her for a time and join her later. This concluded his direct evidence.

Doctors Marshal and Spillsbury, medical experts, who examined the human parts unearthed in the cellar of the Crippen home in Hilldrop Crescent, repeated the evidence they had given in the lower court.

DOCTORS ARE UNSHAKEN.

The cross-examination of the experts, in which Lord Chief Justice Alverstone, who is presiding, joined, centered on the alleged scar on the body which the defense declares was only a fold in the skin. Alfred Aspinall Tobin, chief counsel for Crippen, plied Drs. Spillsbury and Marshal with inquiries but the medical men were not shaken from their assertion that the mark had been left from the wound of an operation.

Crippen, paler than at any time before, followed the evidence with strained intenseness.

Dr. William H. Wilcox, the scientific analysist of the Home office, testified to having discovered in the body a poison which he was satisfied had been taken through the mouth and was the cause of death. This poison, he said, was not used by homeopathists, as was suggested by the defense.

The medical evidence closed the case for the prosecution and the stir in the court room as Mr. Tobin arose to address the court showed the interest with which the announcement of the line of defense was awaited. This interest was whetted by the first sentence of counsel, who confirmed his earlier statement that Crippen would enter the witness box immediately when his attorney had concluded his address.

MAIN OBJECT OF DEFENSE.

Medical witnesses would follow, Mr. Tobin said, one of which had the highest reputation as a microscopic expert and will give conclusive reasons why the mark on the skin was not a scar. Similarly, an authority on poisons would testify that the alkaloid found in the body might be animal alkaloid developed after death.

The defense, it is now known, will attempt to prove that the body found in Crippen's home was not that of his wife.

Mr. Tobin contended that the prosecution's claim that a desire for money and the wish to marry Ethel Clare Leneve formed a motive for the murder was untenable. Crippen, he said, owed nothing, and he had not married Miss Leneve after the disapperance of his wife, although he had a chance to do so. No purchase of lime, in which the parts had been buried, had been traced to Crippen, nor had a weapon with which the crime could be committed been found.

Counsel said that the prisoner's daily domeanor since February 1, the date of his wife's disappearance, and the absence of an appearance of haunting care, disproved the theory that he was a murderer.

HINTS WOMAN IS ALIVE.

Mr. Tobin said that Belle Elmore had threatened frequently to leave her husband and at last carried out her threat. Who knew, he asked, whether Belle Elmore was alive or dead. The jury, however, must know before it could condemn a man to death.

The defense insisted that is was perfectly natural that Crippen should take flight in the company of Miss Leneve and both in disguise, when he realized that the lies which he had told to cover up the scandal of his wife's departure had served only to create a mountain of prejudice against him. Mr. Tobin then made the surprising statement that Crippen, two days before his arrest on the steamer Montrose, arranged with the quartermaster to hide him in the cargo and to land him in the night time at Quebec.

The incriminating card suggesting suicide which Inspector Dew found in Crippen's cabin was declared by his counsel to have been deliberately left there by the fugitive with the object of giving its finder the impression that he had taken his life, thus causing any one who might be looking for him to abandon further search of the vessel.

ASKS BOX FOR COFFIN.

Cigarmaker Who Ends Own Life in Denver Says Family Needs His All.

[ASSOCIATED PRESS DAY REPORT.]

DENVER, Oct. 20.—"Be sure I am dead. Then bury me in the cheapest pine box you can find and dress me in my old clothes. My wife and babies need every cent they have."

This was the pathetic note left by William H. Bailey, 38 years old, a cigarmaker, who arrived here eight days ago from Grand Haven, Mich., suffering from tuberculosis and who fired a bullet into his brain at a local hotel yesterday. Sixty-seven cents, found in his pockets, apparently comprised Bailey's entire capital.

WENDLING LOSES POINT.

Alleged Murderer of Alma Kellner Must Face Trial in Kentucky State Court.

[ASSOCIATED PRESS NIGHT REPORT.]

LOUISVILLE (Ky.) Oct. 20.—Judge Walter Evans, in the Federal court today, remanded back to the State court the case of Joseph W. Wendling, charged with the murder of Alma Kellner. Counsel for Wendling sought to transfer the case to the Federal court on the grounds that Wendling, being an alien, is entitled to a jury, one-half of which shall be aliens. Judge Evans held that the State court had a right to grant Wendling such a jury but did not state whether it was compulsory.

"UNWRITTEN LAW" LOSES.

TEXAS JURY CONVICTS SLAYER.

[BY DIRECT WIRE TO THE TIMES.]

EL PASO, Oct. 20.—[Exclusive Dispatch.] John Leech, proprietor of the Southern hotel, was convicted on the charge of murder in the first degree for killing Ernest Kohlberg, a cigar manufacturer, one of El Paso's wealthiest and best known citizens, on June 17. The case was hard fought on the plea of the unwritten law, Leech's wife going on the stand as a witness in her husband's defense and testifying to corroborate the plea. The case attracted unusual attention because of the prominence of the dead merchant. Lynching was threatened at the time of the killing. Leech stated that he would rather have received the death sentence than a life term. His attorneys gave notice of appeal to the higher courts.

PITH OF NEWS FROM THE MIDDLE WEST.

[BY DIRECT WIRE TO THE TIMES.]

CHICAGO Oct. 20.—[Exclusive Dispatch.] There was a drop in the temperature today and some rain, but not enough of either to stop the great ball game. Furthermore, the weather man says conditions will be 75 per cent. better tomorrow. Today's maximum temperature was 69 and the minimum 49 degrees. Middle West temperatures:

	Max.	Min.
Alpena	46	42
Bismarck	48	20
Cairo	56	52
Cheyenne	40	20
Cincinnati	70	58
Cleveland	68	58
Concordia	40	36
Davenport	46	42
Denver	42	28
Des Moines	42	40
Detroit	64	60
Devil's Lake	46	22
Dodge City	36	34
Dubuque	44	40
Duluth	36	30
Escanaba	48	38
Grand Rapids	52	52
Green Bay	46	43
Helena	52	36
Huron	38	30
Indianapolis	60	54
Kansas City	42	40
Marquette	38	36
Memphis	60	56
Milwaukee	48	44
Omaha	40	38
St. Louis	50	44
St. Paul	44	28
Sault Ste Marie	48	36
Springfield, Ill.	50	46
Springfield, Mo.	40	38
Wichita	42	36

FIRE EXPLODES OIL CARS.

[ASSOCIATED PRESS DAY REPORT.]

EAST ST. LOUIS (Ill.), Oct. 20.—A fire which started in the Chicago & Alton freight house, and which spread rapidly to neighboring structures, caused a loss of more than $500,000 early this morning. The blaze, which seemed of little significance when discovered, soon spread to ten tank cars of oil, which exploded, hurling blazing fluid in all directions. The fire set fire to the Baltimore & Ohio freight houses, covering a block. A score of oil tanks in it exploded with a roar that was heard for miles. A hotel and a row of boarding houses were also destroyed. No loss of life has been reported.

FAN WILLS ALL TO PLAYERS.

[ASSOCIATED PRESS DAY REPORT.]

MEMPHIS (Tenn.), Oct. 20.—If the will is not contested, Edwin Hurlbut, a well known minor league catcher, once with Detroit for a brief trial, will be $20,000 richer as the result of a bequest made public yesterday by Edward J. Halley, foster son of Mrs. J. W. Madden, whose death recently resulted in finding of gold and currency amounting to nearly $200,000 hidden under carpets and behind pictures. Halley died last night in a local hospital. He left his entire estate to friends, including several favorite baseball players, personal acquaintances and to his nurse.

JEWS ARE DETERMINED.

[ASSOCIATED PRESS DAY REPORT.]

CHICAGO, Oct. 20.—The movement of the Jewish congregations of the west side to establish a relief and protective bureau, the outcome of a wave of indignation which followed the murder last Friday of Morris Lipschultz, a peddler, assumed definite form last night at a meeting at the Walter-street Hebrew free school. Former Congressman Martin Emerich, who was chairman of the gathering, outlined plans for the proposed bureau, and a resolution endorsing them was adopted by the 500 members of the various congregations present. Feeling against present conditions as a result of inadequate police protection was intensified to a high pitch when a number of those present related personal experiences. "We need a bureau where every man, regardless of sect, nationality or politics, will be assured all the protection due him under the terms of the Constitution of the United States," Mr. Emerich declared. "It is too often overlooked that a good, honest heart may be beating under ragged or untidy clothes."

FUGITIVE CAUGHT, BROKE.

[ASSOCIATED PRESS DAY REPORT.]

CHICAGO, Oct. 20.—Adam Rapp, for eleven years postmaster at Hawthorne, Ill., who disappeared last spring leaving an alleged shortage of $8000 in the funds of the office, was brought to Chicago last night in charge of a deputy United States marshal. He spent the night in the county jail, in default of $8000 bail. Rapp was arrested at Muncie, Ind., where he was working as a tea and coffee salesman, and living under an assumed name. He was practically penniless. When searched last night a single five-cent piece constituted his entire funds. "I've been a good fellow," was the only comment Rapp would make when he alighted from the train in this city.

AWAY GOES ALL KIDNEY TROUBLE.

ALL MISERY FROM LAME BACK OR WEAK BLADDER VANISHES

Out-of order Kidneys act fine and Urinary trouble ends after taking several doses of Pape's Diuretic—Even though you are not certain that the Kidneys are involved it is best to take treatment for a few days to avoid danger.

Kidney disease is the most dangerous, because the first symptoms are seen in other parts of the body before anything wrong is noticed with the kidneys themselves.

Some of the symptoms, though, cannot be mistaken; for instance, sick, unhealthy kidneys cause thick, cloudy, offensive urine, full of sediment, irregular of passage or attended by a sensation of scalding. The back aches constantly, or there is dull misery in the sides and loins, headaches and dizzy spells may occur, nervous twitchings, disturbed sleep, inflamed or puffy eyelids, weakness, inflamed or puffy eyelids, weakness, billous stomach, heart palpitations or the sufferer is often weighed down by a feeling of languor or fatigue.

The time to cure kidney trouble is while it is only trouble—before it settles into Diabetes, Dropsy, Gravel or Bright's disease. The moment you suspect the slightest kidney, bladder or urinary disorder begin taking Pape's Diuretic as directed, with the knowledge that there is no other medicine, at any price, made anywhere else in the world, which will effect so prompt and thorough a cure.

Don't be miserable and remain in danger another moment because of a lame back, or clogged inactive kidneys or bladder or urinary misery; all this will surely go after you take Pape's Diuretic for a few days.

Your physician, pharmacist, banker or any mercantile agency will vouch for the responsibility of Pape, Thompson & Pape of Cincinnati, Ohio, who prepare Pape's Diuretic—50 cent treatment—sold by every druggist in the world.

CRIME BRIEFS.

Slays Wife, Shoots Neighbor.

SAN JOSE, Oct. 20.—Jose Aguilar, a rancher living nine miles east of Gilroy, late last night shot and killed his wife and wounded a neighbor named Porfirio Olivares through one arm. The shooting was done in a fit of jealousy. Aguilar was arrested and is now in the County Jail here.

Mattress-Maker Commits Suicide.

OAKLAND, Oct. 20.—Eugene Peters, a mattress-maker, committed suicide by taking gas in a Japanese rooming-house this morning. Family troubles are said to be the cause. Peter's wife left him six months ago and from that time on he had drunk to excess.

Hangs Self in a Cemetery.

SAN FRANCISCO, Oct. 20.—Hanging from a tree in Calvary Cemetery, the body of John Heine, an aged man, was fond today. The cause of the suicide is unknown.

Chinese Smugglers in Prison.

LEAVENWORTH (Kan.) Oct. 20.—Three Chinamen, Mar Ben Kee, Ye Kim Yoke, and Charlie Soo, were brought to the Federal prison here today from El Paso, Tex., to serve eighteen months' imprisonment each for smuggling Chinese across the boundary line from Mexico.

CREEPY.

WRITERS' SPIRITS "MAKE" A BOOK.

TENNYSON IS CREDITED WITH BIT OF VERSE.

Aged Kansas Cityan Presents Public Library With Unique Volume Said To Contain Original Work From Great Beyond Transcribed at $1200 Seance—Sample Is Appended.

[BY DIRECT WIRE TO THE TIMES.]

KANSAS CITY (Mo.) Oct. 20.—[Exclusive Dispatch.] A book containing a poem by Tennyson and writings by other famous men written by "full formed materialized spirit" and said to be the only one of its kind in the world, was presented to the public library yesterday. The poem which Tennyson is credited with having written and which is not to be found elsewhere is entitled, "The Lonely Heart." It is printed in a newly published book entitled "The Dawn of Another Life" by E. J. Schellhous of No. 3316 East Twenty-fifth street, Kansas City, who asserts "The Lonely Heart" was dictated by the spirit of Tennyson only a few weeks ago. In like manner Ruskin, Byron, Talmadge and others, he says, have appeared in the spirit and given to the world certain writings.

Edward Butler of Memphis, Mo., paid $1200 to have the book published and he says in the prospectus "every word in the body of the book was written by full formed materialized spirits."

"Then seances took place as any other spiritualists' seances would take place," Mr. Schellhous said today: "And I am positive every word in 'The Dawn of Another Life' is the actual truth and its source is as represented."

Mr. Schellhous is 90 years old and was graduated from the University of Michigan in 1842. Here is the first stanza of the poem credited to Tennyson in "The Dawn of Another Life."

"I stand here on the mystic borderland
And gaze from our world unto that of earth,
And as mine eyes behold your beauteous strand
I am struck with wonder at fair Nature's birth."

Tennyson is also credited with an article on "Motherhood."

MOTOR TO LOS ANGELES.

Eleven South Dakotans Form Party Making Overland Journey From Their Home.

[BY DIRECT WIRE TO THE TIMES.]

SANTA FE (N. M.) Oct. 20.—[Exclusive Dispatch.] Eleven South Dakotans arrived here yesterday on their way to Los Angeles, where they hope to escape severe winters they have had to face in their home State. The party are making the journey in huge motor cars of high horse power and a breakdown caused delay of several hours here. In one car was J. Hayek and family, in another F. J. Hayek and in a third, Joseph Hayek with his family. They are members of F. J. Hayek Land Company of Redfields, S. D.

THE TIMES FREE INFORMATION BUREAU

531-33 SOUTH SPRING ST.

Advertising Copy and Subscriptions Received.

THE TIMES FREE INFORMATION AND RESORT BUREAU is for the accommodation and benefit of persons seeking interesting routes of travel, desirable hotels, and rest, recreation and recuperation at the seashore or in the mountains.

Particulars are furnished by competent attendants, and by correspondence to the general public regarding rates and attractions of railroad and steamship lines, hotels and pleasure and health resorts. Photographs, descriptive circulars and transportation literature are kept on hand for inspection and distribution. Times readers can obtain here in a few minutes, without the delay incident to writing for it, all the information necessary for a safe and enjoyable journey or vacation. This service is absolutely free.

Telephones: Main 8300; Home 10391.

Los Angeles Hotels.

Hotel Alhambra 316 North Broadway Tel. Main 7900

Absolutely Fire Proof

New and modern. Tourists will save money by stopping here European plan. $1 day up. J. R. HANKLA, Mgr.

"VALDEMAR" 6?? west sixth, cor. Hope. modern family, tourist commercial. Professional hotel, outside rooms, private bath; 2 persons 75c and $1 day; $4, $5, $6 week. Large lobby; parlor, reading rooms, musical atmosphere, homelike surroundings. Free hot baths, near Broadway, theaters and postoffice. Cars direct from all depots. Alaskan-Yukon Club meets here. JACK ST. JOHN, Prop.

Park-Apts. GRAND VIEW—MAGNIFICENT GROUNDS. 2 and 3 rooms luxuriously furnished. Complete. Private baths and phone. Unique, cozy, restful housekeeping with all its pleasures. 1132 W. 7th street Phone 8400.

Resorts.

Hotel Maryland and the Maryland Bungalows Always Open D. M. LINNARD Manager Pasadena

Maryland Apartments, Pasadena Cal. 80 SOUTH LOS ROBLES AVENUE. One minute from Hotel Maryland. Suites one to six rooms with bath, beautifully and tastefully furnished. Phone, heat, water, lights and maid service included in rent. Special rates for table board at Hotel Maryland for tenants who do not care to prepare their own meals. Manager on premises.

St. Francis Court, Pasadena, Cal. Eleven artistic Bungalows beautifully furnished for comfort and easy living. Location unsurpassed. East Colorado St. between El Molino and Madison Avenues, within easy reach of Hotel Maryland. Each house a little gem. Living room, dining room, three bed rooms, bath, kitchen, screened porch and furnace. Reasonable rentals. Frank G. Hogan Company, Chamber of Commerce, Pasadena, Cal.

Santa Catalina Island

Fall and Winter Climate

UNSURPASSED ANY WHERE IN THE WORLD

Hotel Metropole Open all the Year

Banning Co. Agts. | Main 4492 F6576 | 104 Pacific Electric Bldg

Ye Alpine Tavern

Situated on Mt. Lowe. A mile above the sea. American plan, $3.00 per day. Choice of rooms in hotel or cottages. No consumptives or invalids taken. Telephone Passenger Dept., Pacific Electric Ry., or Times Free Information Bureau, for further information.

Phoenix Arizona Fortunes are Being Made in Salt River Valley. Under the great Roosevelt dam just completed, 200,000 acres of the most fertile soil. Finest climate. Opportunity unsurpassed. Unlimited water supply. Get in now while land is cheap. $29.40 special round trip.

See exhibit, stereopticon lecture and moving pictures at Los Angeles Chamber of Commerce, 11 and 1:30 da.

Great Northern Railway It Costs No More To go EAST Via San Francisco, Portland, Seattle, Spokane and this interesting route. TAKE THE Shasta Limited Electric Lighted Oriental Limited Splendid Service. Magnificent Scenery. J. W. PHALON, T. F. & P. Agent, 606 So. Spring St. Phones—Broadway 1316, Home F1364.

Bimini Hot Springs Hotel Los Angeles. The most curative treatment known for rheumatism; delightfully situated; hot mineral water telephone in every room. No noise; no dust and no tips. Swimming pool. Street car to door. 5c fare. DR. G. W. TAPE, Lessee.

HOTEL CASA LOMA

Jas. S. Aurand. REDLANDS Open all the Year

HOTEL VIRGINIA LONG BEACH, CALIFORNIA Managed by CARL STANLEY.

A magnificent and absolutely fireproof hostelry. *Special Low Fall Rates.*

Arrowhead Hot Springs Hot water and mud scientifically examined by Prof. ?? E. Bailey, of the University of Southern California and found highly radio-active. These wonderful baths cure Rheumatism, Diabetes, Bright's Disease, Liver, Stomach, Blood and Skin Diseases. Results guaranteed. Write for information. Arrowhead Hot Springs Company.

Wheeler's Hot Mineral Springs S. P. to Nordhoff and 7½ miles stage ride. Altitude 1500 feet. Good fishing. Trails and saddle animals. Hot mineral water plunge and tub baths. Cottage rooms, board and baths. $8.00 to $10.00 per week. Furnished tent cottages for housekeeping. WHEELER'S COLD SPRINGS FISHING CAMP, on the Sespe River, run in connection. See Times Bureau or Peck-Judah Co. Wheeler's Hot Mineral Springs, Nordhoff, Cal.

El Reposo Sanatorium Ranch and health resort. On the mountain slope at Sierra Madre. Altitude 1500 feet. Electric car hourly, 45-minutes ride. Tent cottages, mission bungalows clubhouse. Classes in Arts and Crafts. Resident physician. Trained nurses. Moderate prices. Los Angeles office, Room 104 Coulter Building. Sanatorium Telephone, Home Exchange 1. Sunset Main 6218.

REIMBURSES "UNCLE SAM."

Coloradan's Will Bequeaths $3500 to Government Because Testator Knew of Fraud.

[ASSOCIATED PRESS DAY REPORT.]

DENVER, Oct. 20.—By the terms of the will of Rufus Clark, known as "Potato" Clark, which was admitted to probate here yesterday, the United States is bequeathed $3500 because, according to the will, in 1863 Clark knew of the defrauding of the government of an equal amount by a man whom he does not name.

"The fact was never reported by me," Clark declared in his will, "and I now feel in honor bound to make restitution."

Clark's estate amounts to over $100,000, a large portion of which was accumulated in potato growing, from which he gained his nickname.

The greater part of the estate will go to support of the Rufus Clark and Wife Theological and Training School, founded by Clark at Shaingay Sherbo mission, in West Africa.

JAPAN NEEDS THE MONEY.

Naval Expansion Proposition and Flood Losses Will Prevent Debt Apportionment.

[ASSOCIATED PRESS DAY REPORT.]

VICTORIA (B. C.) Oct. 20.—Japan, according to steamer advices, is to abandon the policy begun by Marquis Katsura, of setting aside $25,000,000 yearly for reduction of the national debt.

The proposed naval expansion policy following the acquisition of Korea, and losses occasioned by floods, promise a heavy budget and there can be little provision next year for the sinking fund.

The Hochi Shimbun says reports are current in Tokio that a cabinet crisis is imminent in consequence of a difference between Japan and Great Britain in regard to the revision of the tariff, the negotiations being in such a stage that Japan cannot settle the question without concessions.

The Kokumin denies these reports and says concrete negotiations for revision of the treaties is set for November.

The likelihood of changes or concessions from the published tariff is small.

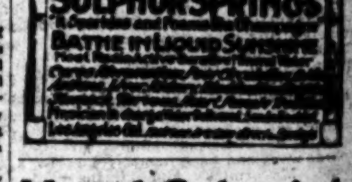

Hotel Colonial

San Francisco

Stockton St., above Sutter. Select family hotel, 110 rooms. Every modern convenience. One block from shopping and theater district. European plan $1.50 a day. American plan $3.00 a day. Sutter St. cars direct from ferry.

Rex Belcher. Howard Lipsey

Camp Rincon Open during winter months. Home comforts and cooking. Fine bracing air with pure spring water. Give advance notice or phone Camp via Azusa. $2.00 per day. R. D. Briggs, Mgr., Azusa, Cal., or Times Information Bureau

MURDERER WOULD WED.

Ruth Wheeler's Slayer Will Ask to Leave Death Chamber to Marry Sweetheart.

[BY DIRECT WIRE TO THE TIMES.]

NEW YORK, Oct. 20.—[Exclusive Dispatch.] Wallace D. Scott, counsel of Ruth Wheeler, said today that he was preparing a motion that he would make before the Supreme Court next week asking permission for his client to leave the death chamber in Sing Sing long enough to marry Katie Mueller, his sweetheart.

The Mueller girl is now living with Wolter's parents and she is soon to become a mother. Both she and the condemned man want the child legitimatized.

MAN TO MAN.

CITY'S HEART OUTPOURED.

GREAT DETAILS OF WONDER-DAY AT AUDITORIUM.

SAN FRANCISCO SWELLS FUND TO EIGHTEEN THOUSAND.

PRETTY GIRL SELLS KISSES; OTHER INCIDENTS.

Nearly 3000 persons, filling the great Auditorium yesterday afternoon, reared a magnificent financial monument to industrial martyrdom. The total receipts of the benefit tendered the bereaved of the Times Building holocaust were in excess of $8000.

And when Joseph Scott, in a voice unsteady with emotion, announced that the San Francisco Chamber of Commerce had just added $10,000 to the great fund—the spot-light operator at the same time flashing a fac-simile of the telegram on the picture sheet—the enthusiasm of the house knew no bounds.

Los Angeles has known no such scene in months. Men leaped to their feet and cheered until they were hoarse. Women, overcome by the excitement of the scene, wept a little here and there. But it was no sad spirit over the assembly—it was the tumultuous expression of joy and grim resolution. There were cheers for San Francisco, cheers for the San Francisco Chamber of Commerce and cheers for the local Chamber of Commerce, cheers for the actors and cheers for the managers—and finally some one proposed "Three cheers for Joe Scott," which swept the big hall like the uproar of a unanimous nomination.

The stirring sight boded more than tender human sympathy; it meant manly revolt against the spirit of destructive discontent and lurking anarchy, and were any of the red brood within sound of the virile voice of the people, they might well have cowered in terror.

Thus closed humanity's great day, as darkness was falling. If alleviation of all physical wants can to any degree be a surcease for sorrow, many desolate homes will be a litle brighter this morning for the knowledge that $18,000 was poured in tribute before them in one day.

KISSES, FIVE DOLLARS.

Of picturesque and unusual incidents there were many.

One beautiful little chorus girl from "The Morning, Noon and Night" company volunteered to go through the audience in her short skirt and decollete waist, selling candy. Her profits were tremendous, and when some bold fellow asked her for a kiss, she instantly replied, "Sure—at $5." He took her up, but she made him stand in the aisle to receive his osculatory purchase—while the crowd cheered. And she sold more kisses—She—Ethel Hall—and her team-mate, Corinne DeForrest, brought to the management just $125, at the end of the show!

FLOWER SENSATION.

T. H. Wright, who also sent 300 corsage-bouquets, to be sold, contributed a gorgeous basket of American Beauty roses, containing 175 of the beautiful blossoms. This brought, at its first sale, $250, and the purchaser was L. J. Christopher.

But Mr. Christopher immediately turned it in, whereat it was immediately resold for $75. The second purchaser did likewise, and it was sold a third time for $50, the last buyer sending it up to Miss Florence Mackie, who impersonates the Los Angeles Girl in the "Song of the Cities," from the "Prince of Pilsen."

THE PROGRAMME.

The performance was twenty minutes late in starting, but Stage Director Girard, after once raising the curtain on Harley Hamilton and the Woman's Orchestra, sent the show along at express train speed, putting his complex and tremendous vaudeville together with really marvelous accuracy, and despite the extraordinary number of acts, it finished just before 6 o'clock, when the immense audience filed out slowly and happily, the stragglers still cheering Joseph Scott.

The stage was a kaleidoscopic wonder of wonders. The audience only saw a small portion of what was "behind."

Here mingled, in apparently the wildest confusion, but really in marvelous order, the "crew" of every stage in the city. Great trucks loaded with tons of scenery dashed to the front of the building, unloaded, lingered a few minutes, caught up their cargoes and were again away. Cabs and automobiles filled with men and women in brilliant attire and in the full panoply of "make-up" were arriving in a constant line.

"Jerry" Girard, stripped to trousers and shirt, was the lieutenant-general in active command upon this humane field of battle.

Clarence Drown, in about the same condition, lent his able assistance. L. E. Behymer was everywhere present. Will Wyatt, though having no act to present, was Johnny-on-the-spot. Charles V. Kavanagh looked after his own chorus and choruses not his own. Lew Spaulding did everything from scene-shifting to carrying water to the thirsty. Managers Johnson and Donnellan looked after their vaudeville contingents. Only Morosco, who is speeding toward Portland, was absent. But he was represented by two entire companies.

After the Womans' Orchestra's excellent work had been liberally encored, came McCormick and Irving, in "Flirtology," from the Los Angeles Theater; the Minstrel Four, the De Forest, Charles Falk, Clark Oldfield, and Fred DeForest, and the members of the company in the rehearsal scene from "Morning, Noon and Night," Auditorium; McMahon's big Southern Review, featuring Bert Swor, Pantages; the Burbank stock company, in an act of "The Eternal Three;" the Free Setters Four, from the Los Angeles; an act of "Mary's Lamb," with Ferris Hartman as a feature, Grand; Waterbury brothers and Tenny, musical comedians, Orpheum; scene from "The Prince of Pilsen," Hamburger Majestic; Rumsey, magician, Orpheum; Pimo, acrobatic clown, Pantages; Helen Bertram, prima-donna soprano; Agnes Cutne-Browne, soprano, Jess Dandy, in his "In Cincinnati" specialty, from "The Prince of Pilsen," and Lottie Bulsseret, topical singer and violinist.

This arrangement was not followed in presentation, however.

SYMPATHETIC ACTORS.

While the heartiest thanks are due the management of the house, the devoted volunteer patronesses and flower and candy sellers, and also the Managers' Association, the writer wishes to say that in more than two score benefits he has never seen the actors enter so heartily and unreservedly into the spirit of the undertaking.

In making up, in conveying themselves to and from the theater, and in waiting for their turns, the actors lost the entire afternoon, and put themselves to an extraordinary amount of work and inconvenience. The vaudeville people actually had to do double duty, playing at their own theaters and also at the benefit, but not in one instance was there a murmur or even

MAN TO MAN.

CITY'S HEART OUTPOURED.

GREAT DETAILS OF WONDER-DAY AT AUDITORIUM.

SAN FRANCISCO SWELLS FUND TO EIGHTEEN THOUSAND.

PRETTY GIRL SELLS KISSES; OTHER INCIDENTS.

Nearly 2000 persons, filling the great Auditorium yesterday afternoon, reared a magnificent financial monument to industrial martyrdom. The total receipts of the benefit tendered the bereaved of the Times Building holocaust were in excess of $8000.

And when Joseph Scott, in a voice unsteady with emotion, announced that the San Francisco Chamber of Commerce had just added $10,000 to the great fund—the spot-light operator at the same time flashing a fac-simile of the telegram on the picture sheet—the enthusiasm of the house knew no bounds.

Los Angeles has known no such scene in months. Men leaped to their feet and cheered until they were hoarse. Women, overcome by the excitement of the scene, wept a little here and there. But it was no sad spirit over the assembly—it was the tumultuous expression of joy and grim resolution. There were cheers for San Francisco, cheers for the San Francisco Chamber of Commerce and cheers for the local Chamber of Commerce, cheers for the actors and cheers for the managers—and finally some one proposed "Three cheers for Joe Scott," which swept the big hall like the uproar of a unanimous submission.

The stirring sight boded more than tender human sympathy; it meant manly revolt against the spirit of destructive discontent and lurking anarchy, and were any of the red brood within sound of this virile voice of the people, they might well have cowered in terror.

Thus closed humanity's great day, as darkness was falling. If alleviation of all physical wants can to any degree be a surcease for sorrow, many desolate homes will be a little brighter this morning for the knowledge that $18,000 was poured in tribute before them in one day.

KISSES, FIVE DOLLARS.

Of picturesque and unusual incidents there were many.

One beautiful little chorus girl from "The Morning, Noon and Night" company volunteered to go through the audience in her short skirt and decollete waist, selling candy. Her profits were tremendous, and when some bold fellow asked her for a kiss, she instantly replied, "Sure—at $5." He took her up, but she made him stand in the aisle to receive his osculatory purchase—while the crowd cheered. And she sold more kisses—She—Ethel Hall—and her sister-wife, Corinne DeForrest, brought to the management just $125, at the end of the show!

FLOWER SENSATION.

T. H. Wright, who also sent 300 corsage bouquets, to be sold, contributed a gorgeous basket of American Beauty roses, containing 125 of the beautiful flowers. This brought, at its first sale, $250, and the purchaser was L. J. Christopher.

But Mr. Christopher immediately turned it in, whereupon it was immediately resold for $75. The second purchaser did likewise, and it was sold a third time for $50, the last buyer sending it up to Miss Florence Mackie, who impersonates the Los Angeles Girl in the "Song of the Cities," from the "Prince of Pilsen."

THE PROGRAMME.

The performance was twenty minutes late in starting, but Stage Director Girard, after once raising the curtain on Harley Hamilton and the Woman's Orchestra, sent the show along at express train speed, putting his complex and tremendous vaudeville together with really marvelous accuracy, and despite the extraordinary number of acts, it finished just before 6 o'clock, when the immense audience filed out slowly and happily, the strugglers still cheering Joseph Scott.

The stage was a kaleidoscopic wonder of wonders. The audience only saw a small portion of what was "behind."

Here mingled, in apparently the wildest confusion, but really in marvelous order, the "crew" of every stage in the city. Great trucks loaded with tons of scenery dashed to the front of the building, unloaded, lingered a few minutes, caught up their cargoes and were again away. Cabs and automobiles filled with men and women in brilliant attire and in the full panoply of "make-up" were arriving in a constant line.

"Jerry" Girard, stripped to trousers and shirt, was the lieutenant-general in active command upon this humane field of battle.

Clarence Drown, in about the same condition lent his able assistance. L. K. Bellymer was everywhere present. Will Wyatt, though having no act to present, was "Johnny-on-the-spot." Charles V. Kavanagh looked after his own chorus and chormen not his own. Lew Rosenbling did everything from "wire-shifting to carrying water to." Managers Johnson and Donahue looked after their vaudeville contingents. Only Morosco, who is speeding Coward and Portland, was absent, but he was represented by two entire companies.

After the Woman's Orchestra's excellent work had been liberally encored, came McCormick and Irving, in "Pirtology," from the Los Angeles Theater; the Minstrel Four, from the Forest; Charles Falk, Clark Oldfield, and Fred DeForest, and the members of the company in the rehearsal scene from "Morning, Noon and Night," Auditorium; McMahon's big Southern Review, featuring Burt Swor, Pantages; the Burbank stock company, in an act of "The Eternal Three;" the Five Rotters Four, from the Los Angeles; an act of "Mary's Lamb," with Perris Hartman as a feature, Grand; Waterbury brothers and Tenny, musical comedians, Orpheum; scene from "The Prince of Pilsen," Hamburger Matthews-Rameses, magician, Orpheum; Pippo, acrobatic clown, Pantages; Hosea Bentram, prima-donna soprano; Agnes Cullen-Browne, soprano, Jess Dandy, in his "In Cinderland" specialty, from "The Prince of Pilsen," and Lottie Ruisseret, topical singer and violinist.

This arrangement was not followed in presentation, however.

SYMPATHETIC ACTORS.

While the heartiest thanks are due the management of the house, the devoted volunteer patronesses and flower and candy sellers, and also the Managers' Association, the writer wishes to say that in more than two score benefits he has never seen the actors enter so heartily and unreservedly into the spirit of the undertaking.

In making up, in conveying themselves to and from the theater, and in waiting for their turns, the actors lost the entire afternoon, and put themselves to an extraordinary amount of work and inconvenience. The vaudeville people actually had to do double duty, playing at their own theaters and also at the benefit, but not in one instance was there a murmur or even a black look—it was all a pleasant smile for sweet charity.

Jess Dandy, a world-famous comedian, waited in the street for his carriage long after the conclusion of the show. He had to rush to his dressing-room, missing his dinner entirely. Prima-donna Frances Cameron ate a sandwich in her carriage, and that was all the dinner she got.

Manager Behymer's hustling little chorus girls didn't even have time to remove their make-up. And the same state of affairs prevailed elsewhere, but they were all pleasant about it—all good natured and happy.

THE CREWS.

The Burbank, Grand, Majestic and Auditorium stage crews worked like heroes throughout the show, toiling unseen, sweating in the dark for managers who didn't even know their names. But they did it uncomplainingly—glad in the cause of sweet charity. In the list of donations let not the prodigious work of these fine fellows be forgotten.

In the orchestra the situation was practically the same, as each really big act had to have its own musicians. All of these services were donated by express order of the Musicians Mutual Protective Association.

"IN FRONT."

Probably heading the big list of busy men and women who devoted their afternoon to the work were Frank Wiggins, B. F. Gurley and Max Meyberg.

In general charge of flower, candy and programme girls was Mrs. Helen Steckel. Selling flowers and programmes were Misses Agnes Hole, Miller, Madelon and Marjorie King, Florence Drew, Helen Bryant, Joan Long, Madeline Burton, Virginia Nourse, Clive Mersch, Mary Lindley and Mesdames Leland Bagley, Shattuck, Harry Carr, Frank Long, H. Marvis and the Misses Charlotte and Beside Bigbee.

In charge of the candy was Mrs. W. F. Callender and assisting her were Misses Emma Bates, Eula Smith, Mercedes De Luna, Sheedy, Rockwood, Beatrice Cutler, Florence Avery, Alice Smith and Henrietta Mossbacker—not forgetting the brave little Behymer chorus maidens before mentioned. The candy was donated in great quantities, by Feagate's and Hamburger's.

The total candy sales were more than $200, while flowers and programmes brought in $175 additional.

FROM SAN FRANCISCO.

The San Francisco telegram, from the northern Chamber of Commerce to Joseph Scott, read: "Added subscriptions bring total today for relief fund to $10,000. Accept this amount with our heartfelt sympathy for those bereaved and assurance of our energgetic aid in effort to bring perpetrators of dastardly outrage to speedy justice."

The San Francisco Chamber of Commerce also adopted a resolution, as follows: "Resolved, that the Chamber of Commerce of San Francisco extends its sympathy to General Harrison Gray Otis and his staff, of The Los Angeles Times, in the dastardly outrage recently perpetrated on his plant in the city of Los Angeles; be it further

"Resolved, that the Chamber of Commerce of San Francisco extend its sympathy to the families of the victims of one of the greatest outrages committed on society in this country, and that subscriptions be invited from members of this organization for the relief of the distressed."

In the letter accompanying this resolution Acting President William Matson said: "The Chamber of Commerce of San Francisco keenly realizes the common destiny of all parts of California and the ties that bind us together. Be assured that it will, whenever opportunity offers, welcome the occasion to manifest its sympathy and extend its co-operation."

BIG CHECK.

Joseph Scott presented to the view of the audience the San Francisco check of $8505—the rest of the $10,000 subscription to follow at once.

MAKES HIM SMART.

BLOWS SEAT OFF TROUSERS.

REVOLVER SHOT EMBARRASSING FOR ROBERTSON.

Explosion in Early Morning on Broadway North of First Street Causes Some Excitement Till the Reason for It is Explained. Victim Disappears.

Police Judge Chambers issued a warrant yesterday afternoon for E. A. Robertson, who was arrested early yesterday morning on a charge of carrying concealed weapons. Robertson decided to go home before daylight yesterday morning and he furnished $25 bail. He failed to appear in police court at the time set for his hearing, and the issuing of the warrant followed.

Robertson attracted the attention of the police about 1:30 yesterday morning when a loud report was heard on Broadway a few feet north of First street. Patrolman Ditzen, who was nearby, saw Robertson rapidly feeling himself to see where he had been shot. With the assistance of the officer it was discovered that the after portion of Robertson's clothes had been blown away and he was not in a very presentable condition.

The officer suggested a visit to the Central Police Station less than a block away. There Robertson displayed a large diamond ring on his finger.

Questioned about the ring, Robertson's memory returned and he not only explained clearly about the purchase of the ring some time ago but also solved the mystery of the explosion. The ring, he declared, was very valuable, so to protect his property he carried a revolver.

The revolver, however, was not very good, and the firing pin had worn a hole in the cap of one of the cartridges. The cartridge exploded, a large portions of Robertson's trousers were removed, the officer was attacted by the noise, the arrest followed and "There, gentlemen, is the story up to date," said Robertson.

"But I can't stay here, because I only have part of my clothes left. I surely can't go to court this way and if I should be discharged I couldn't go home till after dark." Robertson said, and it was decided to make the bail $25. The amount was furnished and Robertson hurried away and has not been seen at police headquarters since.

INQUEST FOR KNOCK.

There will be an inquest this afternoon in the case of John F. Wagner, the veteran who was fatally injured Tuesday night when knocked down by George R. Patterson, No. 742 Figueroa street. Patterson declares a young woman with whom he was keeping company during the evening had been insulted by Wagner and that he simply struck Wagner to protect the young woman. Patterson is in the City Jail awaiting the outcome of the inquest. Wagner was a member of the Soldiers' Home.

THE RELIEF FUND.

For the Families of the Men Who Died Like Soldiers at Their Post of Duty.

The Times begs to acknowledge the following subscriptions toward the relief fund for the families of the men slain in the explosion and subsequent fire, caused by unionite anarchists, at its building on the 1st inst.:

Previously acknowledged	$12,267.15
Mrs. L. J. Daniels	5.00
A. G. Schlosser	10.00
Church of the Brethren of Long Beach	3.00
Sawtelle Lodge No. 327, Fraternal Brotherhood	5.00
Total	$12,290.15

If errors or omissions are discovered please notify the office.

UPLIFT.

CIVIL SERVICE ONE OF BEST.

HEAD OF ESTABLISHMENT SEES BIG FUTURE.

Says It is One of Most Potent Factors for Elimination of Politics From Public Office Ever Yet Found—Merely Here on Pleasure Trip.

Gen. John C. Black, president of the United States Civil Service Commission, slipped into Los Angeles four days ago, tired and sick. His coming was so unostentatious that he was not recognized and inquiries as to one J. C. Black at the Lankershim led only to the information that he was an elderly man here for his health. Cards sent to him were met by a secretary who assured the sender that Black was unable to see any one.

Yesterday was the first day that Gen. Black was sufficiently well to sit up a few hours and talk to visitors, just three or four newspaper men and the local head of the civil service department, C. L. Snyder. He blamed the wet weather encountered during his visit in Salt Lake for the severe attack of rheumatism with which he is suffering.

Gen. Black is a real veteran of the war, was at one time a Congressman from Illinois, and more recently Commander-in-Chief of the Grand Army of the Republic. His fame rests a great deal also on his oratory, which is noticeable even in his smooth, even speech.

He spoke yesterday of the civil service and stated that it is one of the best things that ever happened for the United States as far as a selection of the employees is concerned.

"It is one of the most potent factors in the elimination of politics from public office that has ever been found," he said. "There are at present more than 250,000 men and women working under its sway and just recently President Taft included some 7000 postal employees who had previously been exempt. It will not be many years before every office in the gift of the government, save those elective, will go to the men and women who can pass the civil service classifications."

This is not at all an official visit of Gen. Black, he being merely on a pleasure trip, during which period, however, he is not forgetting to "observe," as he phrased it, the workings of the service in all places that he has visited.

UP TO PROPERTY OWNERS.

Report on Ord and Yale Streets at an Improvement Association Meeting Held Yesterday.

The committee on the proposed improvement of Ord and Yale streets reported at the meeting of the North, Northeast and Northwest Improvement Association yesterday the result of an interview with the Board of Public Works. The report stated that the board has promised to approve the proposed improvements if the property owners will carry out all the preliminary requirements.

It was stated by the committee on lower Sunset boulevard that the City Council committee on streets and boulevards and Assessment Clerk Shreiber have promised to have the readjustment (new assessment) figures ready for the City Council to take action on them next Tuesday.

Chairman Joseph Mesmer of the committee on the Alameda street storm sewers and laterals called attention to the Mayor's veto of the ordinance for the abandonment of proceedings. All members of the association were urged to appear before the City Council next Tuesday morning to protest against the Mayor's veto.

Lawrence Holmes made a speech urging that the city at once erect a two-story building on the Temple-block site with walls suited to adding as many stories as may be needed later. He favored renting the first floor for stores and using the second floor for municipal purposes. He said a large number of Broadway merchants indorse the plan. He and the secretary of the association were appointed as a committee to circulate a petition for that purpose.

Representatives of property owners in the Cahuenga District recently annexed to the city asked the association to adopt a resolution calling for the improvement of the highways in that territory in full accord with the plans extant before consolidation with the city of Los Angeles. The association adopted a resolution as requested.

HIDES IN WOOD "COAT."

One of Proprietors of Establishment Where Lunches Are Sold Gets Evidence in Odd Way.

"Disguised" as a drygoods box O. A. Barraclough, one of the proprietors of the Globe Dairy Lunch Company on Broadway between Sixth and Seventh, succeeded in getting evidence against one of his employees, whom he now charges with embezzling money from the company.

The story of how the employee was caught, was told yesterday afternoon in the trial of E. K. Lawrence, charged with petty embezzlement, in Police Judge Williams's court at the University Police Station.

Barraclough secured a large drygoods box and after boring several holes through the sides for air had himself nailed in. A drayman was called and the box was taken to the lunch counter of the company and according to the directions of one of the officers of the company who was there when it arrived, the box was placed where the occupant could command a view of the cash register.

The employee suspected then started work as usual and every movement was watched. Barraclough said he saw him slip a silver dollar into his pocket and he then unhooked one side of the box, ran out, grabbed the man and called the police.

At his trial yesterday, Lawrence said that he received but $8 per week, and was greatly in need of money. He will be sentenced today.

ROYAL BAKING POWDER

Absolutely Pure

The only baking powder made from Royal Grape Cream of Tartar

No Alum, No Lime Phosphate

TRADE MARK REGISTERED

A Pleasing Variety of

GOOD THINGS TO EAT

Pig and Whistle CANDY

"The Taste You Never Forget"

Los Angeles San Francisco

TIED.

LINKED TO JAIL BY BIG BAIL.

CHARGES MULTIPLY AGAINST ALLEGED FORGER.

In Default of More Than Twenty-seven Thousand Dollars Bond Victor C. Henry is Retained in Custody to Await Preliminary Hearings.

Victor C. Henry, who is alleged to have raised large sums of money by forging deeds, was yesterday remanded to jail by Justice Baird, in default of $27,500 bail, to await preliminary hearings. The bonds are much higher than are usually demanded but are said by the authorities to be commensurate with his offenses.

Three complaints are now on file against the prisoner. In one Justice Stephen H. Underwood of Long Beach charges him with having forged his name and seal. A second one is sworn to by Lee A. Phillips. It accuses Henry of having obtained $12,000 from the Pacific Mutual Life Insurance Company through false pretenses. P. A. Haug is the third complainant. He avers that the defendant procured $1250 from him through false representations.

Henry's attorneys say there is little chance of his being able to raise the amount of bail required, although they have had several offers of assistance along this line. The preliminary examinations are set for November 7.

Henry was hastening to this city to give himself up when he was arrested at Santa Paula on a charge of having violated the speed ordinance, according to information given the officers yesterday.

An attorney who thought that Henry would make an ideal client telephoned to him at Hotel Potter early Wednesday morning and informed him that he was wanted here. He immediately started for this city. However, his informant failed to get the case.

His automobile has been attached and the officers are now searching for any other property which he may have secreted. It is unlikely that they will find much of value as he has been spending money with a lavish hand during the past few weeks. His new bride is said to have been given a honeymoon such as few women have a chance to enjoy.

SALT IN COMBINE.

Mexican Producers and Packers Join "To Create a Uniform Price," Visitor Explains.

Joseph Crankshaw, the English financier who purchased for $1,000,000 Carmen Island, on the west coast of Mexico several years ago, arrived at the Van Nuys yesterday with a story of a consolidation of all the salt packers and manufacturers of Mexico.

"The salt packers of Mexico have combined in order to prescribe boundaries for each packer, to create a uniform price on salt and in that way to get the business of Mexico," said Crankshaw.

"In other words they have formed a trust," insinuated his interviewer.

"Not a trust, merely a co-operative association which will work for the benefit of all concerned."

"Will it not exclude American competition?" was queried.

"It may do that very thing. We have had a great deal of that and it was one of the reasons for getting together."

At the time Crankshaw financed the buying of Carmen Island, it was at first looked upon as a foolhardy proposition and laughed at. That it has been nothing of the sort was readily discernable from the talk of the financier who stated that as many as 400 men are employed on the island during the busy season of the year packing some of the finest crystal salt in existence.

Crankshaw has other interests in Mexico and a few in England, chief of these, the holdings of his family which have dated back several hundred years, coal mines in the Lancashire district. He has a magnificent country home at Howrich and the inevitable London town house of all the wealthy English class. While here he will visit a number of friends, proceeding East after that.

MEN'S SOCKS 6c

Black, seamless, fast color, double heel and toe. Friday 6c

ARTHUR LETTS Broadway Department Store

HOME 10578. BDWY. 4944. BROADWAY COR. 4TH. LOS ANGELES.

WORK SHIRTS 38c

Made of shirtings and cheviots; good patterns; also black and white effects

BARGAIN FRIDAY NO. 563

Wash Goods Useful Remnants Half

With the full importance of Bargain-Friday, and incidentally a fine assortment of wash goods remnants, this half-price sale will rivet the attention of scores of women. One big bargain center filled to overflowing with short lengths of plain white or fancy fabrics, including madras, poplins, foulards, linen suitings, dimities and fancy silk-finished materials. Whatever they are marked, pay half Friday.

Dress Prints . . . 4½c — Black, tan, red, pink, blue and brown, in stripes and patterns. Friday we are featuring this line at 4½c yard.

10c White Madras . . . 5c — This was a clean-up from the manufacturer, and really should have been marked 15c. Friday special price 5c.

We Dolls Will Hold a Tea Party Saturday

All our little girl friends are invited to attend. There will be music, the restaurant will be decorated for the occasion, and a dainty luncheon will be served, and a souvenir all the way from Germany. Full and complete particulars in tomorrow night's paper. Lovingly yours,

"THE DOLLS."

Women's Jersey Ribbed $1.00 Union Suits, Size 6 75c

"If you never have worn union suits it surely is because you have never tried them or that you never got a perfect fit," said a woman the other day to a friend. These excellent medium weigh union suits are strong values at $1, and the only reason for offering them at this price is that we have only size 6, jersey ribbed. Friday, 75c.

Women's Hose 25c — Gauze lisle and silk lisle stockings. Spliced heel and double sole. Seconds of 35c and 50c lines. Black only. Friday 25c.

Women's Ribbed Pants 12½c — Seconds of 25c line. Cuff knee length, and lace trimmed. Sizes 4, 5 and 6. Fine jersey ribbed garments. Friday at, each 12½c.

Women's Hose 15c — Seamless ribbed lisle hose in black. Imperfections withheld them from 25c lines. Medium weight, Friday 15c. Aisle 7.

Women's Cotton Hose 7½c — Light weight gauze cotton stockings—seconds; garter top, seamless. These in a variety of colors. Friday special, pair 7½c.

$1 to $ Mocha, Cape Glace and Suede Gloves 75c

Why, if they were all marked $1.00, and were placed on sale at 75c, the lot would be worth while. But, think, there are lots marked $1.25, $1.35, $1.50, $1.75 and even $2.00. In the lot are heavy cape, mocha, suede and glace kids. Some real kids and lambskins. Good range of colors and sizes. These have been tried on, and some are soiled. Friday, 75c pair.

Handkerchiefs 7½c — Some all linen, marked 15c and 17c; others featured at 12½c, 13c and 19c. A few colored borders. Friday 7½c.

Handkerchiefs 25c—Fancy styles, marked all the way from 50c to $1.25. But one or two of a kind; Friday 25c.

Umbrellas Friday . . . . . $2 — Nearly all are 28-inch size. Some are silk, some are silk and lisle. Marked $3.50, $3.95, $4.48 and $4.49. Four colored ones in the lot. Plan for the rainy season. Friday pay $2.

Gloves 45c—Originally featured at 59c as mended gloves, but they are mussed and soiled now, so for Friday 45c. Plenty of tans and blacks.

Books 3 for 50c—Now marked 40c each. Such titles as "Checkers," "The Jungle," etc.

SUES FOR AUNT'S ESTATE.

Daughter as Plaintiff Against Father as Defendant Bases Claim on Ante Mortem Agreement.

A suit involving an ante-mortem agreement between an aunt and niece is on trial in Department Five of the Superior Court. The hearing began yesterday. It is the suit of a daughter against her father to secure possession of the estate of the aunt.

The plaintiff is Mrs. Mary E. S. Furman and the defendant is James O. Craine. The estate in litigation is that of her aunt, Margaret E. Cleaveland.

The suit is by virtue of an alleged agreement executed by the plaintiff and the testator in 1894. It is alleged that at the time of the execution of the contract, under the terms of which Mrs. Furman was to be adopted as the daughter of Mrs. Synot (she becoming Mrs. Cleaveland by a subsequent marriage,) she was to be her sole heir to the estate valued at about $30,000.

Mrs. Cleaveland died in 1909, leaving no will, and, under the laws of the state, the property would descend to the brothers and other heirs of the testator. They are opposing the action of Mrs. Furman to secure an order of court decreasing her the sole heir of Mrs. Cleaveland.

REGULAR FINANCIER.

Baron Mitsui of Japan Will Be Welcomed Here by Delegations from Organizations.

Baron Mitsui, the J. Pierpont Morgan of Japan, who has been touring the United States for the past two months on a commercial and educational mission, will arrive in Los Angeles over the Santa Fe railroad next Saturday.

The distinguished Japanese nobleman will only make a brief stop in this city, leaving the same evening of his arrival for San Francisco. His local visit, however, will be made interesting by delegations from the Chamber of Commerce and other civic organizations which will meet his party at the train.

Baron Mitsui's party, which consists of his family and several Nipponese financier's, has been touring the scenic places of the United States, West East, North and South, in the Pullman car Pilgrim. Close attention has been given by the Baron to economic conditions and the national prejudice to his countrymen. Aside from vast interests in the silk industry in his native country, the Baron is sole proprietor of two steamship lines, and is known as the Japanese Czar of finance.

TO BE BEGUN SOON.

Mammoth Chester Building, Fifth and Spring Streets, a Project of This Year.

The magnificent ten-story office building which is to be erected by the Chester Fireproof Building Company at the northeast corner of Fifth and Spring streets will, it was announced yesterday by the builders, be started on December 1 of this year. Certain revisions in the plans for interior arrangement will be undertaken at once by the architects, John Parkinson and Edwin Bergstrom. A fine cut of the structure appeared exclusively in The Times a number of months ago.

The Baker Iron Works was yesterday instructed to go ahead with preparations for handling the steel part of the construction work and other contractors who will participate in the building and furnishing of the mammoth block have also been notified of the building company's plans.

It will be remembered that the construction as originally planned would have been started on August 1, this intention having been altered because of the then threatened interference of union meddlers among the steel workers. The situation is now regarded as clear, and the building of the biggest office block in Los Angeles will be under way before the close of the present year's record breaking activities.

Real Estate Directory

Dollar Book Bungalow Plans 60c

Original Wilson's Bugalow Book of 100 bungalow plans to close out balance of edition, price out almost in half. Sent post paid 60c, stamps accepted. Order quick.

Home Builders

129 South Broadway,

Ground Floor Mason Operahouse

Fresno Valley Alfalfa Lands

$35 and up. Easy terms. Buy from owners.

CRAIG & PINGREE,

640 P. E. Building,

Phone: F7767; Main 4254.

LOMITA

Little Farms in the San Pedro Harbor district, where consolidation makes values rise: $450 per acre and up.

W. J. HOLLINGSWORTH & CO.

123 West Sixth Street.

Dalton Westerly Tract

Location Vermont ave., Budlong ave., 53th and 54th sts. Large lots, 14 ft. alleys, 15 ft. parkways, planted to palms, 3 ft. walks, first-class street work, city inspection, near large city school, 3 car lines. Prices just up; cash discounts or easy installments. Ten modern homes to be built immediately. Moneta ave. car marked 54th to Vermont.

F. P. DALTON, Agent and Part Owner.

Phone 28442. Office 5414 Vermont

Sacramento Valley Irrigation Company

Largest irrigation project in California, most perfect irrigation system ever undertaken. Get free descriptive matter from H. L. HOLLISTER & CO., Sales Agents. VERNON J. HARLOW, Resident Mgr. Suite 806 Central Bldg., Los Angeles.

Home for You in CENTRAL SQUARE

—on easy payments—in the "Shoestring Strip," directly in the path of the city's growth toward San Pedro Harbor.

DANIEL STONE & CO

115-116 Henne Bldg. Los Angeles

$300 Down and $25 Per Month

Buys Five Acres Planted Orange Grove. Terms as easy as for unimproved lands. Includes interest, care of trees and taxes. Splendid, sturdy young trees, Navels or Valencias. Investigate.

Also unimproved citrus lands. Both in the heart of the orange section. Frostless, no soak. Abundant pure mountain water.

Property west and north of Rialto. Producing proves on all tracts. Call or write.

FONTANA DEVELOPMENT COMPANY, 318 Wilcox Bldg., 2nd and Spring Sts. A-3197

Angeles Mesa

Where the Cool Sea Breezes Blow

E. A. FORRESTER & SONS, INC.

Forrester Bldg., 640 S. Broadway

Home 10761 Broadway 2121

Oleum Development Co.

The best speculative purchase of all the oil stocks. Full information furnished, and orders executed by

FIELDING J. STILSON COMPANY,

205 H. W. Hellman Bldg.

Home 70287. Main 185.

MURMURS NOT.

Man With Broken Leg Shows His Nerve When He is Treated at Receiving Hospital.

One of the nerviest patients that the Receiving Hospital has had in a long time was taken there last evening from the Arcade Station, suffering from a broken left leg. He gave his name as Adolph Peterson and said that he is a presser, living at No. 146 Avenue 20.

According to Peterson's story, he has been in San Francisco the past two years. Lacking funds to pay his way home again, he undertook to ride the brakebeams of a freight train. Even the harshness of his couch was not proof against his weariness and, a short distance out of Burbank, he fell asleep.

The train jolted suddenly and Peterson was thrown forward. His left leg was caught between the track and the wheels and broken between knee and ankle. He managed to drag it out and shouted for help, but there was no one near to hear. Though nearly fainting from the pain, he managed to hold on, the broken leg dangling beneath him, until the train reached Los Angeles, nearly ten miles from where the accident occurred.

During the painful operation of setting the limb, Peterson manifested no less grit. The surgeons say that his recovery will be rapid.

TWO FIRES SUSPICIOUS.

Oil-Soaked Rags Start Blaze in Hallway of House Located on Central Avenue—Another Case.

Two small fires, both of which are thought to have been of incendiary origin and in neither of which was any appreciable damage done, occured within a few minutes of each other last evening.

The first was rung in from the plant of the Los Angeles Refrigerating Company, near Twenty-eighth street and Central avenue. It appeared to have started from a box filled with rags and rubbish, near which two five-gallon cans of turpentine had been placed. It was seen by passersby and extinguished before it reached the inflammable liquid.

Mrs. H. Yost, who lives at No. 514 Central avenue, discovered a blazing box filled with oil-soaked rags in the hallway of her home at about 9 o'clock. She screamed for help and neighbors rushed in and extinguished the flames before any damage was done.

TWO INCORPORATIONS.

Articles of incorporation were filed yesterday by Maricopa-Queen Oil Company, capital stock, $1,000,000, incorporators, W. S. Wilhelm, W. M. York, O. J. King, A. H. Smith and G. M. Spicer; German Evangelical Zion Church, incorporators, Herman A. Albersmeier, Otto Schultze, George A. Oechsle, Joseph and George Kaiser.

WILL CONTEST DEED.

OROSI, Oct. 19—Horace Whittaker, who achieved transient fame several months ago, after having decided to the regents of the State University, a fine and valuable tract of redwood timber to be used as a State park, died at his little cabin in the mountains east of this city yesterday. His brother, William, and a sister, Harriet, residents of Dinuba, will in all probability contest the validity of the deed to the university on the ground that the deceased was of unsound mind when the transfer was made. Prior to his death he had masons at work on his mountain ranch on a large burial vault, constructed of concrete, placed in the shadow of a huge sequoia.

FRANK G. CARPENTER'S letter in The Times Magazine the coming Sunday will, under the title "The New Jerusalem," tell how the Holy City appears in 1910.

Live Doings in the Field of Sports.

THREE TO NOTHING.

CUBS PROVE EASY GAME FOR ATHLETIC SLUGGERS.

Chicago Pitchers Are Hammered Unmercifully and Capt. Chance is Ordered From the Field for Disputing a Decision—Murphy Hits a Home Run and Makes Sensational Catch—Coombs and Barry Also Star—Rain Falls During Contest.

[ASSOCIATED PRESS NIGHT REPORT.]

CHICAGO, Oct. 20.—Philadelphia came out here today and rubbed it in. The Athletics scored their third successive victory of the world's championship series with the Chicago Nationals, 12 to 5, and if the big pennant is not nailed to the Quaker City mast tomorrow, Connie Mack will be a much surprised person.

In the three games played so far the easterners have pounded every assortment of curves which the entire galaxy of Chicago pitchers could offer. Only "King" Cole, so-called pitching find of the year, remains to be seriously called by Chance and has been held back because of his inexperience in crucial games, and a belief, also, that his assortment of shoots is just what the Mack men like.

Mack, in all probability, will furnish local enthusiasts with a view of Bender tomorrow. The big chief has a gory collection of Cub scalps taken in that three-hit game at Philadelphia, but his knife is newly sharpened for more.

Who will go against him is a problem. Maybe "Three Fingered" Brown—maybe Cole. And then, there are Foxen, an untried man, and Pfeffer, who has been of little use this year.

It is a matter of indifference to Mr. Mack. He and his players regard the game tomorrow as a mere formality—a bit of red tape, with incidental profit, of course—necessary to guarantee title to the bunting.

The combat today was a slaughter. Reulbach lasted just two innings, during which he allowed one single and two doubles, passed two batsmen and saw three runs cross the home plate.

McIntyre was the next twirler led up for the slaughter. He pitched just a third of an inning, but that was long enough for the visitors to hammer out two singles and a home run and to send Davis to first rubbing his back where one of McIntyre's inshoots had hit him. With the assistance of a boot by Schulte, four runs were scored under his beneficent reign.

The bright particular stars of the day were Coombs, Barry and Murphy. Coombs allowed only six hits, passed four men, and contributed a two-bagger and a single, which added three runs to the Philadelphia collection. Barry hit as if there were another automobile in sight. Also he figured in double plays. He made three hits, each one a double, drove in two runs and himself reached the counting station three times.

It remained for Murphy, however, to electrify the crowd. His first noteworthy exploit was to smash the ball over the heads of the right field crowd into the regular bleachers for four sacks, driving in two runners ahead of him. At the time he did not know how far the ball had traveled and stopped after covering the two bases allowed under the ground rules for hits into the outfield. The hit was more than a rencounter, for it figured largely in the expulsion of Chance from the grounds.

Chance, joined by most of his men, surrounded O'Day in an endeavor to persuade him that the rules made all hits into the crowd at any point of distance doubles. The umpire couldn't see it, and when the Cub leader sought to prolong the argument, ordered him from the field. Archer, ordinarily a catcher, replaced him at first.

Murphy's next sensational exhibition earned him an ovation. He ran back after what Zimmerman had marked for a double, jumped on the barrier in right field, grasped the ball by his finger nails, fell over backwards into the crowd and presently emerged with the trophy still safe.

Meanwhile, Sheckard, thinking there were two out, or that Murphy could not possibly have captured the ball, sped around the bases. He awoke at third, to find he had been doubled at first.

Sheckard faced Coombs four times and all but once was allowed to walk. He brought two runs across the plate and fielded his position without a flaw.

Both of Schulte's hits were doubles. Tinker made three hits, one of which was a double. His fielding was not up to his stick work, however, two errors being charged against him. He negotiated the only stolen base of the day.

The brand of weather furnished constituted an argument against long schedules. Early in the morning it rained and while this shower passed, mist-like drops fell during much of the game. A chilling wind came from the northwest and the clouds were so overcast that the spectators had difficulty in keeping track of the ball.

There were 4000 persons in line when the sale of general admission tickets began, and when the turnstile count was completed, it was announced that 26,210 persons paid for their admission to the grounds. The stands were filled at noon, many of those present munching at lunches and drinking coffee which was hawked about the stands in little tin buckets.

There were interesting expedients to secure tickets for persons who did not care to stand in line themselves. The experience of a messenger boy hired by the hour is typical. He was ordered to secure twelve tickets regardless of cost. He went on duty at 11 o'clock last night, and was among the first to secure the four tickets allowed to a single purchaser when the box office opened. By special construction of the ticket booth and the use of guards, purchasers were compelled to enter the grounds immediately upon buying their tickets. This was to foil the scalpers. The boy gave up one ticket and immediately emerged with the three remaining ones in his possession to get a fresh place in the line. Both times he was able to purchase positions at $5 apiece from other boys, who had been holding their places for just such a speculation. It took him four trips to secure the desired admission cards.

An extra-territorial incident of the game occurred in Judge Scanlon's court. The judge, having ascertained that the members of his jury were more interested in the game than the case at bar, sought to right matters by having the score by innings read to them by a bailiff. This worked well until news of the defeat of the locals came in. Some of the jurors looked so melancholy that the court dismissed the panel for the day, explaining that in the circumstances it seemed impossible for the jury to spare attention from the game and its result to hear any more evidence.

An even worse outlook for the weather tomorrow was held [illegible] when a special baseball weather forecast was made. Rain and cold was [illegible] in the following:

"Friday, continued unsettled; probable rain in the morning. Cold and [illegible] during the afternoon."

Score:

PHILADELPHIA.

	A.B.	R.	B.H.	P.O.	A.	E.
Strunk, cf.	5	1	1	2	0	0
Lord, lf.	4	0	1	1	0	2
Collins, 2b.	5	1	1	1	1	0
Baker, 3b.	5	[illegible]	[illegible]	[illegible]	4	1
Davis, 1b.	3	3	3	9	0	0
Murphy, rf.	5	2	1	3	1	0
Barry, ss.	5	3	3	1	[illegible]	0
Thomas, c.	4	0	0	8	1	0
Coombs, p.	5	0	3	0	0	0
Totals	41	12	15	27	9	1

CHICAGO.

	A.B.	R.	B.H.	P.O.	A.	E.
Sheckard, lf.	1	2	0	2	0	0
Schulte, rf.	4	0	2	2	0	1
Hofman, cf.	3	1	1	2	0	0
Chance, 1b.	1	0	0	2	0	0
Archer, 1b.	3	0	0	9	0	0
Zimmerman, 2b.	4	0	0	4	6	0
Steinfeldt, 3b.	4	0	0	0	2	1
Tinker, ss.	4	1	2	2	4	2
Kling, c.	4	0	0	2	2	0
Reulbach, p.	0	0	0	0	1	0
*Beaumont	0	1	0	0	0	0
McIntyre, p.	0	0	0	0	0	0
Pfeister, p.	2	0	0	0	1	0
**Needham	1	0	0	0	0	0
Totals	31	5	6	27	16	4

*Batted for Reulbach in second inning.
**Batted for Pfeister in ninth inning.

SCORE BY INNINGS.

	1	2	3	4	5	6	7	8	9	
Chicago	1	2	0	0	0	0	0	2	0	—5
Philadelphia	1	2	5	0	0	0	4	0	0	—12

SUMMARY.

Two-base hits—Schulte, Barry, 3; Coombs, Tinker, Davis, Hofman.
Home run—Murphy.
Hits—Off Reulbach, 3 in two innings; off McIntyre, 3 in one-third inning; off Pfeister, 9 in six and two-thirds innings.
Sacrifice fly—Hofman.
Sacrifice hit—Lord.
Stolen bases—Tinker.
Double plays — Zimmerman, Tinker and Archer; Barry, Collins and Davis; Murphy and Davis.
Left on bases—Philadelphia, 4; Chicago, 7.
First base on balls—Off Reulbach, 2, Strunk, Davis; off Pfeister, 1, Thomas; off Coombs, 4, Sheckard, 3; Beaumont.
Hit by pitcher—McIntyre, 1, Davis.
Struck out—Pfeister, 1, Strunk; Coombs, 7, Chance, Schulte, Steinfeldt, Hofman, Zimmerman, Archer, Kling.
Passed ball—Thomas.
Time of game, 2h. 7m.
Umpires—O'Day behind the plate; Sheridan on bases, Connolly in right field; Bigler in left field.
Attendance, 26,210.
Total receipts, $36,771.50.
National commission's share, $3,675.15; players' share, $19,865.81.
The club owners get $13,250.54.

SCORE BY INNINGS.

HAMMER CUB PITCHERS.

Philadelphia: Strunk was given a base on balls and went to second on Lord's sacrifice bunt, the latter out, Reulbach to Chance. Sheckard took Collins' Texas leaguer. Strunk scored on Baker's single to center. Baker out stealing, Kling to Tinker. One run.

Chicago: Sheckard walked. Schulte doubled into the center field crowd, Sheckard going to third. The ground rules allow only two bases on a hit into the overflow crowd. Sheckard scored on Hofman's sacrifice fly to Strunk. Schulte took third. Chance struck out. Zimmerman's high fly fell into Strunk's hands. One run.

SECOND INNING.

Philadelphia: Davis was passed on four pitched balls. Murphy grounded out, Steinfeldt to Chance. Davis going to second. Barry doubled into the left field crowd, scoring Davis. Thomas lined to Schulte, and Barry was held at second. Barry scored when Coombs hit for two bases into the right field crowd. Chance and Reulbach conferred, Kling joining. Reulbach resumed pitching. Strunk went out, Zimmerman to Chance. Two runs.

Chicago: Steinfeldt popped a fly to Barry. Tinker doubled down the right field foul line. Kling went out, Baker to Davis, Tinker taking third. Beaumont, batting for Reulbach, walked. Sheckard also received free passage, filling the bases. Tinker and Beaumont scored when Schulte hit for two bases to left. Hofman struck out. Two runs.

THIRD INNING.

Philadelphia: McIntyre went in to pitch for Chicago. Sheckard made a running catch of Lord's long fly. A fine rain began falling but the game was not stopped. Steinfeldt was barely able to check Collin's sharp hit, which was a safe one. Collins scored when Schulte let Baker's single pass him and Baker made third on the error. Davis was hit by a pitched ball and went to first. Murphy knocked a home run over the screen in the right field bleachers, Baker and Davis scoring ahead of him. Chicago's entire infield gathered to insist that under the ground rules Murphy's hit should merely have been a double. The protest availed them nothing. Chance was ordered off the field for continuing his protest, Archer taking his place at first. Pfeister replaced McIntyre in the box. Barry knocked the first ball pitched into the center field crowd for two bases. Barry scored when Thomas hit to Tinker and the latter threw badly to Archer. Thomas was doubled at second on Coombs' hit to Zimmerman, Zimmerman to Tinker to Archer. Five runs.

Chicago: Archer went out, Baker to Davis. Lord captured Zimmerman's fly. Steinfeldt struck out. No runs.

FOURTH INNING.

Philadelphia: Strunk flied out to Hofman. Lord sent a clean single to right center. Collins forced Lord at second, Pfeister to Zimmerman. Collins out stealing, Kling to Tinker. No runs.

Chicago: Tinker drove to right field. A double play disposed of Tinker and Kling, Barry to Collins to Davis. Pfeister out, Baker to Davis. No runs.

FIFTH INNING.

Philadelphia: Baker was retired, Zimmerman to Archer. Davis lined safely to left. Murphy sent a long fly to Hofman. Barry forced Davis at second, Tinker to Zimmerman. No runs.

Chicago: Baker fumbled Sheckard's bunt and the latter was safe. Schulte fanned. Sheckard and Hofman were doubled, Murphy to Davis, Murphy having taken Hofman's fly while Sheckard, apparently thinking there were two out, kept on running. No runs.

SIXTH INNING.

Philadelphia: Thomas grounded out, Tinker to Archer. Coombs hoisted an easy fly to Zimmerman. Strunk missed three good ones. No runs.

Chicago: Archer hit in front of the plate and was out, Thomas to Davis. Zimmerman struck out. Baker took care of Steinfeldt's foul fly. No runs.

SEVENTH INNING.

Philadelphia: Zimmerman made a neat one-handed catch of Lord's liner. Steinfeldt speared Collins' hot grounder and threw the runner out at first. Steinfeldt immediately afterward fumbled Baker's grounder and the latter was safe. Davis smashed a single to right, Baker reaching second. Tinker fumbled Murphy's sharp grounder, filling the bases. Davis and Baker scored on Barry's double to left. This was Barry's third double. Thomas walked, again filling the bases. Murphy and Barry crossed home plate when Coombs singled over second. Strunk singled too hot for Tinker to stab and the bases were again filled. Lord hit to Zimmerman who tossed him out at first. Four runs.

Chicago: Tinker out, Baker to Davis. Kling retired, Barry to Davis. Pfeister struck out. No runs.

EIGHTH INNING.

Philadelphia: Schulte gathered in Collins's fly. Baker was retired via the Zimmerman-Archer route. Davis hit for two bases, unassisted by ground rules. Murphy was thrown out by Tinker. No runs.

Chicago: Sheckard took a free trip to first. Schulte lifted a fly to Murphy. Hofman hit too hot for Baker who slowed up the ball, and it turned into a two-bagger. Archer fanned. Sheckard scored on a passed ball. The ball hit the railing and under the ground rules, Hofman also scored. Murphy jumped into the crowd in right field for a sensational catch of Zimmerman's heavy wallop. Two runs.

NINTH INNING.

Philadelphia: Barry fouled out to Kling. Thomas out to Archer, unassisted. Coombs singled to center, Hofman misjudging the fly and making a pick-up of it. Strunk was retired, Zimmerman to Archer. No runs.

Chicago: Steinfeldt flied out to Strunk. Tinker singled to left. Kling struck out. Tinker stole second. Needham, who batted for Pfeister, sent a fly to Baker. No runs.

SCRATCHES AT PIMLICO.

Heavy Track and Threatened Rain Cuts Down Attendance. Jockey Reprimanded.

[ASSOCIATED PRESS NIGHT REPORT.]

BALTIMORE, Oct. 20. — A heavy track and threatening weather cut down the attendance and resulted in many scratches at Pimlico today.

In the Mount Washington steeplechase, Davidson was reprimanded for his riding of The Welkin. The race went to Jesuit. The Stafford purse was scratched down to three starters. Montgomery looked all the class, but refused to run in the mud and Reybourn won. The track was slow. Results:

Six furlongs: Eulia May won, Lillie Hoy second, Rampage third; time, 1:18 4-5.

Mile and sixteenth: Harvey F. won, Question Mark second, Golconda third; time, 1:50.

Six furlongs: Cherish won, Babler second, Horizon third; time, 1:18 1-5.

Mount Washington steeplechase, two miles: Jesuit won, The Welkin second, Judge Conin third; time, 4:05.

Stafford purse, mile and an eighth: Reybourn won, Busy second, Montgomery third; time, 1:57 1-5.

Mile and seventy yards: High Private won, J. H. Houghton second, Bob R. third; time, 1:47.

PUGS DROP QUICKLY.

Knockout Brown Wins Easily and Young Corbett Proves to Be a Ripe Lemon.

[BY DIRECT WIRE TO THE TIMES.]

NEW YORK, Oct. 20.—[Exclusive Dispatch.] "Knock-out" Brown of this city defeated Joe Bedell of Brooklyn tonight, Brown scoring the only knock-lyn Beach Athletic Club in Brooklyn tonight, Brown scoring the only knock down of the engagement when he floored his opponent for the count of nine in the tenth round.

CORBETT ALL IN.

Willie Beecher, young and strong with a sledge-hammer blow in either of his padded fists, whipped a little fat man called Young Corbett, once the champion lightweight of the world, at the Long Acre Athletic Association tonight. The bout was mercifully stopped by Mike Newman, the third man in the ring, in the middle of the fourth round, after Corbett had been knocked down twice.

EASY FOR LEWIS.

The referee saved Billy Glover of Boston from being knocked out by Harry Lewis in the fifth round tonight at Brown's Gymnasium. When the official went to his aid Glover was in a dazed condition and wobbling around the ring. It would only have taken one blow to send Glover to the floor in the next ten seconds.

WILL INVADE ENGLAND.

Miss Sutton and Hazel Hotchkiss Intend to Enter Big Tourneys Across the Water.

[ASSOCIATED PRESS DAY REPORT.]

NEW YORK, Oct. 20.—Miss May Sutton and Miss Hazel Hotchkiss are planning a trip to Europe this winter for the purpose of playing in some of the big tournaments on covered courts of the continent and in England.

Miss Hotchkiss is the present American champion at woman's singles. She has never been abroad, though more than once it has been reported that she intended to try for the woman's singles at Wimbledon.

Miss Sutton is ex-American and ex-English champion, and is remarkable as the only American to score at Wimbledon. When she played in England a few years ago she created a great sensation and showed that she was in a class by herself.

If the two California girls make the journey some excellent play is promised, as England now boasts of an exceptionally fine player in Mrs. Douglas Chambers. This season she went through without a single defeat.

LAST CHANCE.

PHOENIX CARS ARE IN TUNE.

ENTRY LIST FOR DESERT RACE CLOSES AT NOON.

Greatest Race Ever, Says John S. Mitchell, Who is Enthusiastic Over Prospects for Sand Battle, Auto Dealers of City Take Keen Interest in Contest.

Automobile entries in the Los Angeles-Phoenix road race close at noon today at the offices of John S. Mitchell, manager for the Hollenbeck Hotel. There is to be a meeting of automobile dealers at 1 o'clock this afternoon and at that time the entrants in the desert sand battle are to discuss racing conditions.

There is every indication that this year's race is to be the greatest of the kind ever held. The automobile dealers of this city are taking keen interest in the contest and the fast cars entered should give an excellent account of themselves on the long tussle across country. The road is not as bad as it was last year, though in places it is still in wretched shape.

"This race is to be the best we have ever had," said Manager Mitchell yesterday. "Everything points to the largest entry list of the series and there is more interest in the contest than has ever been shown before. The entries close today and those who have already signified a desire to take part in the contest are among the leading dealers in this city. There are several who are disappointed because they were unable to secure cars in time for the start."

Those who have already joined the list are the Apperson, the Knox, the Ohio, the Maxwell, the Kisselkar, the Ford, the Velie, the Franklin, which left yesterday morning for Phoenix with Ralph Hamlin at the wheel, and the Warren-Detroit.

RACE IS POSTPONED.

NEW YORK, Oct. 20.—The proposed automobile race between Barney Oldfield and Jack Johnson, the negro champion pugilist, at Sheepshead race track today was postponed on account of rain until Saturday afternoon.

FADING, FADING.

ANGELS ARE CHICAGOED.

RALEIGH HEAVES VERY PRETTY SHUT-OUT GAME.

VERNON'S RUNS POLED ALONG BY TIMELY SWATS.

KIT BRASHEAR SURPRISES FANS WITH FINE STOP.

Vernon, 2; Los Angeles, 0.

They are having some Philadelphia-Chicago games out at the Chutes grounds this week and like the Cubs, the Angels do not seem to be able to win a game. The trouble is that they cannot hit the ball, for in the two games already played the Angels made but four swats in each game. This kind of polling will not win many games and the locals had but two chances to even score yesterday, much less win the game.

Raleigh was just about as good as he could be and the ninth inning was the only one in which hits could be bunched on him and the two that came then were after two men were out. The first twelve men to bat in the first four innings got no further than first base and they had no better luck in the sixth, seventh and eighth innings.

Dillon started the fourth with a bouncing infield single and then Kennedy hit the ball at Burrell. This bird would have forced Dillon at second with a good throw, but the heave was so wild that Dillon ran to third. He tried to work the squeeze play but Raleigh got the sign and on a wide pitch, Dillon was caught at the plate. Delmas and Smith were walked and Smith made the third out when he was forced at second by Thorsen's grounder to Roy Brashear. Hallinan was thrown out at first for the second out.

Thorsen was almost equally as good for five innings, but in the sixth Carlisle opened up on him with a double to right, ran to third when Thorsen threw wildly to second to catch him off the bag and scored after the catch of Burrell's long fly to center. In the ninth Roy Brashear hit to left, went to second on Coy's pass, and scored on Kit Brashear's Texas league double to short left field, the ball hopping over Kennedy's head as he ran in for it.

The score:

VERNON.

	A.B.	R.	B.H.	S.B.	P.O.	A.	E.
Carlisle, cf.	4	1	2	0	1	0	0
Burrell, 3b.	3	0	1	0	1	1	1
Hosp, lf.	3	0	0	1	4	0	0
R. Brashear, 2b.	4	1	1	0	2	2	0
Coy, rf.	3	0	1	0	0	0	0
N. Brashear, 1b.	3	0	1	0	12	1	0
Lindsay, ss.	4	0	1	0	1	0	0
Brown, c.	3	0	2	0	5	3	0
Raleigh, p.	3	0	0	0	1	6	0
Totals	30	2	8	1	27	13	1

LOS ANGELES.

	A.B.	R.	B.H.	S.B.	P.O.	A.	E.
Daley, cf.	4	0	0	0	5	0	0
Bernard, rf.	4	0	1	0	3	1	0
Howard, 2b.	4	0	1	1	3	2	0
Dillon, 1b.	4	0	2	0	8	0	0
Kennedy, lf.	4	0	0	0	3	0	0
Hallinan, 3b.	3	0	0	0	0	2	0
Delmas, ss.	2	0	0	1	1	2	0
Smith, c.	2	0	0	0	6	1	1
Thorsen, p.	3	0	0	0	0	3	1
Totals	30	0	4	2	27	11	2

SCORE BY INNINGS.

	1	2	3	4	5	6	7	8	9	
Vernon	0	0	0	0	0	1	0	0	1	—2
Base hits	0	1	0	1	1	1	1	1	2	—8
Los Angeles	0	0	0	0	0	0	0	0	0	—0
Base hits	0	0	0	1	1	0	0	0	2	—4

SUMMARY.

Two-base hits—Burrell, Carlisle, 2; N. Brashear.
Sacrifice hit—Burrell.
Bases on balls—Off Thorsen, 3; Raleigh, 2.
Struck out—By Thorsen, 3; Raleigh, 4.
Umpires—McGreevey and Irwin.
Time of game, 1h. 39m.

NOTES OF THE GAME.

Vernon hit Thorsen for four doubles and yet the struggle was far from being a slugging match.

Brown chased Daley to the score board in the eighth inning to catch his long fly that would have developed into a three bagger if Pete had not been in the way. Kit Brashear's stop of Kennedy's grounder to first in the seventh inning was a rosy cheeked peach and deserved the applause it received.

Raleigh made the Angels hit ten flies to the outfield while the Vernons hit but five. This showed the difference in the heaving

ON THE TOBOGGAN.

PORTLAND SHUT OUT.

[ASSOCIATED PRESS NIGHT REPORT.]

OAKLAND, Oct. 20.—The Portland club couldn't or wouldn't play ball behind Pitcher Steen today, and the falling from form put the northerners on the light side of an 8 to 0 score.

Error followed error at critical times, and the local outfit had little difficulty in keeping men on bases. Shaw, who is being tried out by Long in center field, was the star of the day, making four hits in four times up, one a triple and one a double. Portland was beaten in the second inning. Score:

PORTLAND.

	A.B.	R.	B.H.	S.B.	P.O.	A.	E.
Ryan, cf.	4	0	0	0	2	1	1
Olsen, ss.	4	0	1	0	2	2	1
Kruger, lf.	4	0	1	0	3	0	1
Casey, 2b.	4	0	0	0	4	3	1
Sheehan, 3b.	4	0	1	0	3	0	0
Rapps, 1b.	3	0	0	0	4	1	1
Fisher, c.	3	0	2	0	4	4	0
Ort, rf.	3	0	1	0	2	0	0
Steen, p.	3	0	0	0	0	4	0
Totals	32	0	6	0	24	15	5

SAN FRANCISCO.

	A.B.	R.	B.H.	S.B.	P.O.	A.	E.
Shaw, cf.	4	0	4	0	2	0	0
McArdle, ss.	3	1	0	1	1	6	0
Melchior, rf.	4	0	1	0	1	1	0
Bodie, lf.	3	0	0	0	3	0	0
Tennant, 1b.	4	0	1	0	11	0	0
Vitt, 3b.	3	0	0	0	2	1	0
Williams, c.	4	3	1	0	7	1	0
Mohler, 2b.	2	1	1	0	0	2	1
Browning, p.	3	3	2	0	0	1	0
Totals	30	8	10	1	27	12	1

SCORE BY INNINGS.

	1	2	3	4	5	6	7	8	9	
Portland	0	0	0	0	0	0	0	0	0	—0
Base hits	0	2	2	2	0	0	0	0	0	—6
San Francisco	0	3	1	0	0	2	0	2	x	—8
Base hits	1	3	0	0	0	2	2	2	x	—10

SUMMARY.

Three-base hit—Shaw.
Two-base hits—Shaw, Kruger, Browning.
Sacrifice hits—McArdle, Browning.
Bases on balls—Off Steen, 6.
Struck out—By Steen, 4; Browning, 6.
Hit by pitched ball—Rapps.
Double play—Mohler to McArdle to Tennant.
Passed ball—Fisher.
Wild pitch—Steen.
Time of game, 1h. 45m.
Umpires—Hildebrand and Toman.

STANDING OF THE CLUBS.

PACIFIC COAST LEAGUE.

	Played.	Won.	Lost.	Pc.
Portland	183	103	80	.563
Oakland	202	113	89	.559
San Francisco	201	104	97	.517
Vernon	201	102	99	.507
Los Angeles	204	96	108	.470
Sacramento	196	75	121	.383

OFFERING REWARDS.

PORTLAND FANS ANXIOUS.

[ASSOCIATED PRESS NIGHT REPORT.]

SACRAMENTO, Oct. 20.—Pape was a puzzle to the Oaks today, Sacramento winning, 3 to 0.

But three scattered hits were taken from the delivery of the ex-Boston Red Sock while Moser was pounded for eight hits. Danzig lifting the ball over the right-field fence in the fifth inning, when two men were out.

It was ascertained today that a Portland merchant had offered the Senators $400 to win the series and $200 if the teams split even. Arrellanes was guaranteed a bonus of $100 to win two games. Score:

OAKLAND.

	A.B.	R.	B.H.	S.B.	P.O.	A.	E.
Maggart, lf.	4	0	0	0	3	0	1
Wares, ss.	4	0	1	1	1	3	1
Hogan, cf.	3	0	1	0	0	0	0
Swander, rf.	3	0	1	0	0	1	0
Pfyl, 1b.	4	0	0	0	12	1	1
Cutshaw, 2b.	3	0	0	0	4	3	1
Wolverton, 3b.	1	0	0	0	0	4	0
Mitze, c.	3	0	0	0	4	1	0
Moser, p.	2	0	0	0	0	3	0
Totals	27	0	3	1	24	15	4

SACRAMENTO.

	A.B.	R.	B.H.	S.B.	P.O.	A.	E.
Shinn, 2b.	3	2	1	0	2	0	0
Van Buren, cf.	3	0	2	0	3	0	0
Briggs, rf.	4	0	1	0	3	0	0
Danzig, 1b.	4	1	0	0	9	1	0
Boardman, 3b.	3	0	2	0	0	0	0
Heister, lf.	4	0	2	0	1	0	0
Burns, ss.	2	0	0	0	0	3	0
La Longe, c.	3	0	0	0	7	3	0
Pape, p.	3	0	0	0	2	3	0
Totals	29	3	8	0	27	10	0

SCORE BY INNINGS.

	1	2	3	4	5	6	7	8	9	
Oakland	0	0	0	0	0	0	0	0	0	—0
Base hits	1	0	0	1	0	1	0	0	0	—3
Sacramento	0	0	1	0	1	0	1	0	x	—3
Base hits	1	1	1	1	2	0	2	0	x	—8

SUMMARY.

Home run—Danzig.
Two-base hit—Heister.
Sacrifice hits—Hogan, Swander, Van Buren, Burns, 2.
First base on called balls—Off Pape, 3; off Moser, 1.
Struck out—Pape, 6; Moser, 2.
Hit by pitcher—Shinn.
Double plays—Wolverton to Cutshaw to Pfyl; Wares to Cutshaw to Pfyl.
Time of game, 1h. 25m.
Umpires—Van Haltren and Finney.

Results at Louisville.

LOUISVILLE, Oct. 20.—The Golden Rob selling stakes, calling for two year olds at six furlongs and worth $1500, was the feature at the Churchill Downs this afternoon. The race resulted in the hollowest sort of a victory for Helen Barbee who opened up a big gap at the start and was never afterward in trouble. Results:

Mile and twenty yards: Cremonius won, Aspirin second, Dolly Bultman third; time, 1:42 3-5.

Five and one-half furlongs: Husky lad won, V. Powers second, Bright Maiden third; time, 1:08.

Handicap, six furlongs: T. M. Green won, Royal Captive second, Jack Harker third; time, 1:12 3-4.

The Golden Rod selling stakes, six furlongs: Helen Barbee won, Helene second, The Hague third; time, 1:13 4-5.

NEVER HAD ANY ITCHING.

After One Application of Poslam, the New Skin Remedy

Whenever eczema is present on body, limbs or scalp, the first demand is for something to stop the continual itching. This poslam does. ("Never had any itching after the first application," says Mr. L. J. Brendlinger, Philadelphia.)

In trying the sample of poslam—which is mailed free to any one upon request by the Emergency Laboratories, 32 West Twenty-fifth street, New York City—it is best to use it on a small surface and compare in the morning with the surrounding skin not so treated, noting the vast improvement. Or watch its quick work in clearing the complexion (overnight) removing pimples, undue redness, rashes, eruptions, etc. Unless poslam has been used the best means to rid oneself of a skin affection have not been employed. Poslam has done the work in worst cases of eczema, acne, tetter, salt rheum, psoriasis, all forms of itch, etc., where releif could not be obtained by other means. Poslam is sold in two sizes (trial, 50 cents; regular jars, $2) by all druggists, particularly The Owl Drug Co.

TO MERELY INDULGE IN THE USE OF WORDS IS IDLE — SPEAK FACTS

The 50 horsepower touring car is unequaled in beauty of design and finish × —unsurpassed in comfort or performance — Regardless of price × Pre-eminent among high class cars × Ready for your criticism.

10th and Olive St.

The New Rambler is the best value in the world in a car. W. K. COWAN, 1140 So. Hope St.

LICENSED MOTOR CAR DEALERS ASSOCIATION

Apperson and Reo — LEON T. SHETTLER, 633 S. Grand Ave. Main 7034 Home 10167

Autocar — M. S. BULKLEY & CO., 1310-12 S. Grand Ave. Home 22299

Buick — HOWARD AUTO COMPANY, 1144 South Olive Street, Main 6777

Carter Car — Rapid Power Wagon. WOOLWINE MOTOR CAR CO., 1122-26 South Olive. Bdwy 4792. F8314.

Detroit Electrics — CALIFORNIA ELECTRIC GARAGE CO. 12th and Olive Sts., Los Angeles. 100 E. Union st., Pasadena. Bdwy. 3578. F3377.

Elmore and Stearns — AND OHIO ELECTRIC. ELMORE MOTOR CAR COMPANY, 742 South Olive St. Bdwy 3834. Home F4208.

Franklin — R C HAMLIN, Twelfth and Olive Sts. Main 404. Home F1735.

Glide — FOR CONTINUOUS SERVICE over Rough Roads, 1911 Foredoor, also Five Passenger and Chassis now on Exhibition. Remarkable values, 45 H. P., $2000 f. o. b. Factory, 4 cylinder, double ignition system, multiple disc clutch, simplified gear shift. Immediate Deliveries. SHAFER-GOODE MOTOR COMPANY, N. W. Corner Tenth and Olive. Phones: Home F 2578. Broadway 1911. Los Angeles, Cal.

Hupmobile — Also 4-Passenger Hupmobile Touring Car—Torpedo-Coupe. TRI-STATE AUTO CO., 600-634 So. Olive St. M. C. Nason, Gen. Mgr. Prompt Delivery. Sub-agents wanted California, Arizona.

Jackson and Fuller — CHARLES H. THOMPSON, 1012-14 South Main St. Bdwy 1947. Home F6290.

Knox — DOERR-BROWN CO., 1136 South Main St. Main 7853. Home F5647.

Locomobile — LOS ANGELES MOTOR CAR CO. Pico and Hill Sts. Main 2514. Home 24634.

Lozier — NASH & FENIMORE, Tenth and Olive Sts. Bdwy 1784. Home F4762.

Matheson-Overland — RENTON MOTOR CAR CO., 1230 South Main St. Main 1066. Home 10790.

Mitchell — GREER-ROBBINS COMPANY, 1501 South Main St. Bdwy 5410. Home 22313.

Packard-Chalmers — HUDSON WESTERN MOTOR CAR CO. 727 S. Olive Street. Main 2196. Home 10790.

Palmer-Singer & Simplex — GOLDEN STATE GARAGE 2122 W. Pico Street. Phones—23557, West 482.

Pierce-Arrow — W. E. BUSH, 1227-9 South Main St. Bdwy 4961. Home 21183.

Pope-Hartford — WM. R. RUESS AUTOMOBILE CO. 1028 South Main St. Main 7278. Home F5839.

Premier — PREMIER MOTOR CAR CO., L. H. Schwaebe, Pres. and Gen. Mgr. 1127 S. Olive St. Main 679. F2664.

Pullman — MILLER & WILLIAMS, 1140 South Olive St. Bdwy 2907. Home F2942.

Regal — BIG 4 AUTOMOBILE CO., C. S. Anthony, Prop. 1017-19 South Olive. Home F2533.

Stevens Duryea — EASTERN MOTOR CAR CO., 825-827 South Olive St. Main 2965. Home F2965.

Studebaker — E. M. F. 30. FLANDERS 20. LORD MOTOR CAR CO. 1032 South Olive St. Main 5470. Home 10345.

Thomas-Mercer — THOMAS-MERCER MOTOR CAR CO. 842 South Olive St. Main 2191. Home 10927.

Winton — W. D. HOWARD MOTOR CAR CO., 1238 S. Flower St. Bdwy 4180. Home F5609.

CHRISTOPHER'S HOT CHOCOLATE

Take a cup on the way home.
241 SO. SPRING. 321 SO. SPRING.
551 SOUTH BROADWAY—Near Sixth.

Our Special Dinner Dish at Jahnke's

takes well with our patrons—it is always something choice and delicate.

Have You Heard the Colonial Trio?

or the Male Quartette who sing so entrancingly? Or the Famous Organ Chimes? Enjoy their music while you enjoy a good meal.

Cor. First and Spring

BARGAINS

Second-Hand Autos

We have several second-hand Stoddard-Day on cars left with us for sale all of which have been thoroughly overhauled and are in good running order at bargain prices.

Stoddard-Dayton Motor Co. 10th and Olive.

"Maxwell"

I am no Mechanic, but I take care of my Car. It's a "MAXWELL"

CATALOGUE FREE

United Motor-Los Angeles Co. 1325 S. Main St., L. A.

Southern California Correspondence.

PASADENA.

BOND ELECTION AGAIN URGED.

ALL IN A LUMP IS NOW BOARD OF TRADE SUGGESTION.

Over Three Hundred Thousand Dollars Wanted for Various Schemes — Boosting Committee Will Meet Saturday to Start the Tournament of Roses Preparations.

(Office of The Times, 36 S. Raymond Ave.)

PASADENA, Oct. 21.—The Board of Trade last night unanimously adopted a resolution to ask the City Council to call a bond election for the purpose of voting about $325,000 to buy Carmelita Gardens at $70,000, build a big public building at $125,000, buy Monk Hill for $40,000, and a strip of land on Kensington drive, adjoining Carmelita Gardens, for $40,000.

The report of the committee, appointed at a similar meeting held March 31 last, recommended that the ballots contain four propositions so that the electors could vote for one or all of the items as desired. After two hours discussion the meeting last night came to the conclusion that the entire proposition should be voted on in a lump, and that if one proposition should fail then the whole business will.

T. W. Magee seemed to voice the sentiment of all when he said: "It is time Pasadena drew itself together and did something. I think the bond issue will carry. We now have 30,000 people and expect to have as many more in a few years. I want the big convention hall or pleasure hall where we old fellows can go and sit during rainy days when the weather is bad." At this point he was interrupted by someone who stated that Pasadena never had any bad weather. "Well, anyway," continued Magee, "some of us old fellows are too old to sit around in the park."

Mayor Earley and the Councilmen were present last night, but declined to make any statement as to what view they will take of the matter when it comes up to them.

Following the adoption of the playground resolution, H. W. Magee showed enthusiasm enough to get a motion adopted to the effect that the members pay an extra assessment of 5 cents each making $500, to purchase new furniture for the Board of Trade rooms. No particular plan has as yet been outlined, but it is believed a the mass meeting will be called to start the campaign off and that solicitors will be named to call on every man in the city and get him to become a member at $5 per annum. This will raise a cash fund of $5000, which the directors believe will pull them through. The committee consists of seven members, including the president and secretary of the association; four members of the Board of Trade, three from the Realty Board and three from the Merchants' Association.

Mayor Earley and C. W. Koiner, manager for the Municipal Lighting Department, have closed a lease on the Weiss building, adjoining the City Hall, to be used by the city's lighting department. The new building will furnish ample room for all the various departments of the lighting plant, so that Police Justice McDonald will not have to move his court room to the City Council chamber. The new building will cost the city a rental of $75 per month. The city has also acquired an option to buy the Wales building, for $3,500.

Over one hundred mothers, grandmothers and great grandmothers attended the meeting of the directors of the California Congress of Mothers at the First Congregational Church yesterday afternoon. The sessions were presided over by the president, Mrs. A. J. Sandison of Pasadena. Many interesting reports were read, all showing that the work is progressing very satisfactorily. Mrs. Thomas H. Seabury of Berkeley gave an interesting address concerning the work being done in the northern part of the State.

At a meeting of the members of the Sierra Madre-Lamanda Citrus Association, held yesterday, it was unanimously decided to join the California Fruit Growers' Exchange and dispose of their products through the medium of that organization instead of continuing "to sell it at home," as they have been doing for the past two seasons. The Lamanda contingency will go in the "A. C. F. (Azusa Citrus Growers) District, which is composed of the growers at Azusa, Glendora and Charter Oak. The new directors elected yesterday are V. H. Craig, W. I. Allen, T. Lewis, L. S. Porter, M. C. Hayes, J. J. Brown, J. B. Coulston, F. H. Newton, H. L. Chadwick, N. W. Hamilton and A. E. Shaw. Last year's officers were re-elected. The capitalization of the association was increased from $50,000 to $70,000.

The members of the Pasadena Polo Club, the baby polo organization of Southern California, are now clamoring for an earlier date for the 1911 season. The first week in April has been assigned for the Pasadena meet, but the members here fear that that date is a bad one because it will conflict with the Coronado event, which is always the crowning show of the season. It is desired to have the date changed from the first week in April to the second week in March.

Pasadena's big fall opening and reception given yesterday by the members of the Merchants' Association was a grand success. From early in the morning until nearly midnight crowds swarmed the streets visiting the various stores, many of which were beautifully decorated. Some of the larger stores entertained their visitors with music and but little attempt was made to display the principal object of the opening and reception being to show the big stocks of goods.

The Pasadena Twilight Club will hold its season next Tuesday night at the Hotel Maryland. The speakers will be Dr. Matt S. Hughes, Dr. J. R. Haynes, and Dr. John Willis Baer. The Twilight Club is a dinner club and gives a dinner once a month.

A pretty wedding of last night was that of Miss Fern Cassell, daughter of Mr. and Mrs. John Cassell of "Orange Grove," No. 2259 San Pasqual street, to Frank Tisdel of Santa Barbara. The ceremony was performed by the bride's father, of Lamanda Park, at the home of the bride's parents. Mr. and Mrs. Tisdel left for a short honeymoon trip after which they will reside in Santa Barbara.

Fine materials at Wadsworth's.

Villa del Arroyo. New annex. Unexceptionable environments. Pasadena.

Paper for wall paper and paints.

For rent—Six nine-room houses, one a new nine-room modern. Grand avenue, for $10,000. Austin, Pasadena.

For sale—Forty-horse Buick Roadster, model. Inquire Henry T. Wadsworth Block, Pasadena.

ASK ABANDONMENT.

Representatives of Pacific Electric Railway Make a Proposal to Pomona City Trustees.

POMONA, Oct. 20.—The representatives of the Pacific Electric Railway Company have presented a request to the City Council here to abandon one-half of Laurel street, from Cucamonga avenue northward to the Santa Fe Railroad at North Pomona. The request is signed by W. G. Kerckhoff and H. Baumgartner, owners of abutting property on both sides of Laurel street. The strip asked for is the east forty feet of Laurel street, between the limits mentioned. The petitioners offer to deed the city, if desired, ten feet on the west side of Laurel street. This is another step toward the completion of a private right-of-way for the Pacific Electric Railway's branch from Pomona to Claremont. The new line will connect with the Pomona branch on North Garey avenue. It is expected the line will be completed and running between here and Claremont and Upland by January 1. The City Trustees have taken the matter of the granting of the private right-of-way under advisement.

Mrs. Henry Greenwood Tinsley and her mother, Mrs. H. T. Griswold, will arrive home tomorrow from a sojourn of seven weeks in San Francisco and vicinity.

Mr. and Mrs. Allen P. Nichols are expected here this week from San Francisco and Berkeley, where they went by automobile. During their absence they visited their daughter, Miss Lucy Nichols, at Mills College.

Mrs. Russell J. Waters of Los Angeles, who was here to attend the Ebell Club reception, was the guest of Mrs. C. E. Rice.

P. P. Daggs has sold to W. D. Bender a ten-acre lemon grove located at Upland, for $21,500. J. A. Fitch of Pomona made the sale.

A. J. Lockwood and John Gibson have each pleaded guilty in Recorder Lee's court to gambling in a house at Second street and Hamilton avenue, and have paid fines of $10 each. These arrests were the result of a raid made by the officers on the gambling joint a month ago.

Avoid germs, feed baby Kindolac.

DIVIDED.

CHURCHES IN A SITE FIGHT.

COLORED FOLK SQUABBLE OVER LAND OWNERSHIP.

Long Beach Congregation Asserts That Los Angeles Brethren Are Trying to Euchre It Out of Property, Which Has Advanced Considerably in Value.

LONG BEACH, Oct. 20.—There is sorrow mingled with anger among the colored population against their brethren of Los Angeles. They say the latter are trying to euchre them out of their church property and at the same time realise about 1000 per cent. on an investment which when made gave promise of no returns save the percentage of benighted ones brought into the religious fold. The local negroes have retained counsel and will fight to a finish.

About ten years ago twenty-five colored citizens organized the Second Baptist Church and purchased a lot on Atlantic avenue, for $500. They only had $100, but the remaining $400 was raised by subscriptions among the members of the Second Baptist Church of Los Angeles. The local church had no charter and so the title was made out in the name of the Los Angeles one. Four years ago the local church, having prospered, incorporated and made a demand for a transfer of the title. The Los Angeles brethren refused, but tried to sell the property to them. Both churches went to law and the local negroes won. But the property was not transferred. Meanwhile it has grown in value and is now worth $5000. Yesterday the Los Angeles church brought suit to compel the vacation of the property, and for possession. It also wants the local congregation to pay back rental from 1906 of $50 a month. Efforts to induce the Los Angeles people to accept the original subscription of $400 with interest have been unsuccessful.

GETS THE CONTRACT.

The school board today awarded to Lynn S. Atkinson of Los Angeles the contract to erect the Polytechnic High School for $119,176, which was his bid on the No. 1 plan with $700 added for high-class roofing. Atkinson will give bond to complete the building in ten months and will begin work as soon as the contracts can be signed.

HIGH TIDE WASHES BEACH.

A six-foot four-inch tide washed the beach this morning and but for the sheet piling bulkheads and sandbags would have caused considerable damage. The new obstructions withstood all attacks. The south wall of the Virginia lawn is banked high with sandbags. A wide crack appeared in the cement walk west of Magnolia avenue this morning and the washing out of sixty feet of walk is expected with the next high water, although the bulkheading is being extended as rapidly as possible. So far there has been no damage at Tent City or farther west in Seaside Park, where considerable sand has filled in recently, protecting the beach.

Mrs. Wiley Cabrell, aged 48 years, last night walked off a Pacific Electric car in front of Hotel Virginia while it was in motion. She fell heavily on her left side, suffering a fracture of the elbow and numerous bad bruises. According to witnesses, the car crew were in no wise to blame.

The California Motion Picture Company has applied to the Chamber of Commerce for the use of four acres, preferably in the vicinity of Signal Hill, for the production of motion films. The territory selected is picturesque and would afford a fine background. The company will have a payroll of about $500 weekly. The Chamber of Commerce will endeavor to locate the company.

Mrs. Esther S. Burton, aged 34, died this morning at her home on Descanso avenue. She came here seven months ago from Philadelphia, where the body will be taken for burial.

Kindolac, nutritious baby food.

TEETH MAKE HER CRIMANAL.

Twisted Molars in South Pasadena Girl's Mouth Press on Nerve and Cause Her to Steal.

SOUTH PASADENA, Oct. 20.—Twisted teeth in the mouth of Irene Ready, who is serving a thirty-day sentence for stealing from Mrs. Arthur S. Heineman, No. 1757 Mission street, her employer, is believed, by Justice of Peace Glover, to be the cause. He believes that her overcrowded teeth are pressing on some nerve that forces a peculiar effect on her brain. He thinks a proper dental operation will restore the girl to a condition where she is normal. Mrs. Heineman declares the girl would steal anything she saw around the house, but had none of the cunning of a thief, as she made no attempt at concealment.

At the risk of his life, Thatcher Marvin prevented a runaway team injuring other people. A vegetable peddler's horse, attached to a wagon, was running down Pasadena avenue, when the lad saw it and climbed into the wagon by the rear and grasped the lines. The frightened animal continued its run, scattering vegetables right and left and crossed the Santa Fe just in front of the Overland train. Still tugging on the reins young Marvin managed to bring the horse to a standstill, the wagon uninjured, and he himself displaying no ill effects from his wild ride.

The second meeting of the year of the Women's Improvement Association was held yesterday afternoon in their hall, Meridian and Mission streets. Miss Elizabeth A. Packard of Highland Park gave a paper on the "Child in Literature."

At the regular meeting of the Lincoln Park League last evening the proposed changes in the Arroyo Seco bridge were discussed. The opinion was that the work should proceed according to present plans, suggesting if changes were made the bridge might not be built at all.

Kindolac nourishes brain, body, nerves.

HILLS SWEPT BY FIRE.

Redondo Beach Department Called on to Help Fight Flames on Bixby Ranch—Homes Threatened.

REDONDO BEACH, Oct. 20.—A fire which started on the hills above Portuguese Bend southwest of here early this morning assumed serious proportions this afternoon about 3 o'clock. The blaze was kindled by workmen on the Bixby ranch in an effort to clear a portion of the ground of underbrush which was the accumulation of years. The men first took the precaution of plowing around the portion intended to be cleared. The flames however broke over the plowed ground and spread rapidly over the hills, destroying hundreds of acres of pasturage and endangering the property of several families. Hundreds of head of cattle were also in danger. A call was turned in for help from the Redondo fire department. Marshal Stanchfield, in charge of the party of volunteers, went to the assistance of the fire fighters.

Extensive improvements which have been in progress for several months on the Hotel Redondo property are nearing completion. Every room has been renovated, some remodeled, new furnishings supplied and the outside of the building painted. The grounds which contain many rare specimens of shrubbery, have also been placed in an attractive condition. Manager T. D. Bassett announces that indications are good for a prosperous winter season.

LOADS FOR PANAMA.

Steamer Olsen and Mahoney Takes on First Cargo at San Pedro for Canal Zone.

SAN PEDRO, Oct. 20.—The steamer Olsen & Mahoney, Capt. Payne, arrived this morning from San Francisco bound for Ancon, Panama. The Olsen & Mahoney is the first of the new Bates & Cheeseborough line to Panama to call at this port with freight for New York, via Panama. The new company for the present will operate four steamers on the run having under charter the Mackinaw, scheduled to leave San Francisco next Friday, the Stanley Dollar, now discharging at Ancon, and the big steamer George W. Fenwick, in addition to the Olsen & Mahoney.

The George W. Fenwick is now at this port discharging 2,000,000 feet of lumber for the National Lumber Company and is scheduled to clear Saturday for San Francisco to load for Panama. The Fenwick has a capacity of about 3500 tons, dead weight.

San Pedro will be the only port of call between San Francisco and Panama for steamers of the new line. The time from San Francisco to Ancon is fourteen days and from this port, about twelve and one-half days. About January 1, the vessels will be put on a regular schedule.

Agents of the company are greatly pleased with the business already offered. The Olsen & Mahoney will leave here carrying her full capacity of 2000 tons. She loaded about 400 tons of beans here, besides other merchandise, and was compelled to leave considerable freight on the wharf. She was so full when she cleared this afternoon that 125 tons of scrap iron were piled on deck, there being no room for it in the hold.

Kindolac makes babies strong.

PARADE FINE, SHOW ALSO.

Whittier Woman's Club Holds Best Affair Quaker City Has Had. The Prize Winners.

WHITTIER, Oct. 20.—The best and largest floral parade ever held here marked the opening day of the third annual flower show of the Whittier Woman's Club today. Headed by the State School Band, the parade, composed of floats, decorated automobiles, vaqueros, carriages and other vehicles and followed by the City Band, extended over a half mile.

A crowd of nearly 10,000 people, probably the largest ever in Whittier, witnessed the parade and packed the clubhouse where the flower show is being held. The float entered by the Whittier High School, representing "Eureka," the California State Seal, worked out in the school colors, cardinal and white, was the prettiest one entered by the schools. The tallyho with eight seats, representing the eight grades of the city schools, occupied by fifty-four little girls dressed in white, and accompanied by small boys on Shetland ponies as outriders, received marked commendation. This was decorated in green, yellow and white. The float entered by Whittier College represented the different departments of the college and was drawn by college athletes in football uniform.

Floats were entered by the Merchants' Association, various secret orders, business houses and individuals. A large number of beautiful automobiles gave color and tone to the entire parade.

Prizes were awarded thus: Schools, public schools, first; High school, second; college, third. Fraternal organizations, I. O. O. F., first; K. of P., second. Decorated touring cars, Sargent, first. Decorated runabouts, Mrs. W. N. Tomlinson, first. One-horse rigs, Miss Thornburgh and Mrs. B. A. Hamilton. Boys on bicycles, Harold Smith, first. Pony rigs, Robert Grey. Men on horseback, Capt. C. C. Arfwedson of the State School, first.

Kindolac strengthens all babies.

OCEAN PARK.

OCEAN PARK, Oct. 20.—News was received here today of the sudden death yesterday at Point Arena of Dick Stanley, broncho rider, who frequently appeared here in feats of broncho busting. He was thrown from a wild horse and died instantly.

The body of Mrs. Emily Altube, whose death occurred at her temporary home on Brooks avenue, was sent to her former home in San Francisco for burial. Deceased, who was 38 years of age, was the daughter of wealthy and prominent residents of San Francisco. She had been at this beach during seven months.

WINNER

MOSSHOLDER IS FAVORED MAN.

CHOSEN WORTHY GRAND PATRON ORDER EASTERN STAR.

Defeats Los Angeles Opponent at the State Convention at San Diego. Oakland Woman Elected Matron. Several Hours Occupied Counting Votes in Hot Contest.

(BY DIRECT WIRE TO THE TIMES.)

SAN DIEGO, Oct. 20.—(Exclusive Dispatch.)—W. J. Mossholder of San Diego chapter was today elected Worthy Grand Patron of the Grand Chapter, Order of the Eastern Star, receiving 632 votes to 283 for Dr. Charles Taylor of Los Angeles, with several scattering ballots. The vote was so heavy and the contest so bitterly waged that the forenoon was taken up casting and counting the ballots.

Mrs. Ada Marsh Dalton of Oakland was elected Worthy Grand Patron over Mrs. Martha Dinsmore of Alton. Four ballots were necessary. On the first Mrs. Dalton received 450 votes to 449 for Mrs. Dinsmore, 32 for Mrs. Jennie Graves of San Francisco and one for Mrs. Mitchell of Grass Valley in the succeeding ballots Mrs. Dalton and Mrs. Dinsmore ran neck and neck, three additional ballots being required before Mrs. Dalton received the necessary two-thirds.

William D. Hicks of Sacramento was easily elected Associate Grand Patron. The election of other officers will take place tomorrow morning. Tonight was devoted to exemplification of degree work by the grand officers.

MISSIONARY WORKERS TO MEET.

The Central Committee of the Lay-Man's Missionary movement has arranged to give a dinner at the U. S. Grant hotel. Rev. Hugh K. Walker has been asked to be present as the principal speaker. The committee in charge is composed of George W. Marsten, merchant; F. A. Garetson, banker; F. L. Hientt, manufacturer; C. A. Mallette, retired banker; W. M. Herbert, department store manager, and E. H. Merwin, capitalist.

MARRIAGE LICENSES.

Louis Hoffman, 24, Rosie Keene, 19, Los Angeles; James F. Boyle, 43, Laura Shank, 38, Los Angeles; Juan Gonsales, 33, Refugio Buollet, 22, Ensenada; Paul J. Gibbs, 24, Jessie M. Spear, National City; B. F. Wayne, 27, Pearle M. Wadsworth, 27, Los Angeles.

Kindolac, pure, dry, modified milk.

VOTERS INCREASE.

Nearly Nine Thousand Names Now Registered in Orange County. Child Dies From Burns.

SANTA ANA, Oct. 20.—County Clerk Williams has announced that the Great Register shows 8130 voters for the November election. This is an increase of over 800 over the registration two years ago, and about 1400 over

BURNS PROVE FATAL.

Una P. Clark, aged 4 years, daughter of Rev. W. C. Clark of Talbert, died as the result of burns received Monday. Her dress caught afire in an unknown manner. The flames were smothered by the child's mother.

Marriage licenses: Clarence E. Webster, 26, of Cresco, Ia., and Lilias W. Carrette, 29, of New York City; Rea M. Hunt, 21, and Katie M. McGilvary, 18, both of Westminister; John A. Tanner, 36, and Sarah C. Streeter, 21, land, 18, of Los Angeles, and Minnie both of Los Angeles; Harry M. Bourn, 21, and Lucile N. Lyons, 34, both of Los Angeles; Hugh J. Plumb, 21 of Santa Ana, and Lula Frances Adams 22, of Tustin; Cornelius Vander Vliet, 40, and Nellie Kramer, 30, both of Los Angeles.

Kindolac makes babies vigorous.

FINAL RITES FOR CHIEF.

Redmen Pay Last Respects to "Billy Mike"—Coroner Has Body Buried.

SAN BERNADINO, Oct. 20.—The final rites over "Billy Mike," Indian chief, who met death on the desert three weeks ago by the accidental discharge of his rifle, were held at the Cahuson reservation. The redmen destroyed with fire all his effects, throwing an ax handle into the flame as a final send-off. The widow pleaded for the destruction by fire of the Billy Mike home and ponies. The subchiefs would not grant the request, though the fore down the house and piled the lumber in a canyon. It will probably rot there, as it would require unheard of courage on the part of a redman to use this lumber, even for fence purposes. During the rites a rumor was received that Billy Mike's remains had been burned by Coroner Van Wie. Instantly the rites were suspended and a delegation of fleet-footed braves dispatched across the desert to ascertain the status of the body. Cremation is shunned by these Indians as boding no good. The messengers cannot possibly get back to the reservation before Saturday. The body will be found and properly buried.

The State Railroad Commission will meet Monday morning at 10 o'clock in the City Hall. The local traffic bureau will make no formal complaint, though local freight matters will be discussed. It is the purpose of the local traffic workers to first arbitrate their questions with the railroads before making complaints before the commission.

FIND CORPSE IN CANYON.

Body of Hunter Discovered and Evidence Indicates He Had Death Struggle With Big Cat.

BALBOA, Oct. 20.—The badly decomposed body of a man has been found in Banjo Canon, five miles from Hotel del Mar. The remains are supposed to be those of a young Easterner, name unknown, who started from here on a hunting trip some weeks ago. He evidently had a death struggle with a mountain lion or a wildcat.

Hunters down the river toward Laguna report there are hundreds of bobcat in the canons of the Irvine ranch. Riders patrol the broad acres of this domain to enforce Irvine's mandate that there be no hunting on the land.

Fretful babies love Kindolac.

DROPS DEAD AT DINNER.

SANTA BARBARA, Oct. 20.—Mrs. Edward C. Tallant, founder of local kindergartens, and the Associated Charities, prominent in other educational and philanthropic work, dropped dead last night while at dinner with her husband, of heart failure. Mr. Tallant was formerly County Tax Collector and Supervisor. Two sons are at Stanford.

COLTON.

COLTON, Oct. 20.—James Doty was ordained pastor of the First Baptist Church here today. The ordination was received at the hands of the Baptist Council. The services occupied the day, luncheon being served at noon by the ladies of the church.

Mmes. M. A. Bausch and L. C. Newcomber entertained with an "at home" this afternoon, at the home of the latter on East F street. Over 200 invitations were issued.

AZUSA.

The Azusa Women's Club held the first meeting of the year with a programme at the residence of Mrs. Belle Harris, yesterday. The special feature of the afternoon was a lecture entitled "The Bridge Between Yesterday and Tomorrow," by Miss Charlotta Herron of South Pasadena.

YALE FRESHMEN'S RELIGION.

NEW HAVEN (Ct.) OCT 20.—Out of the 258 members of the freshman class at Yale College, according to religious statistics, made public today, 82 are Episcopalians, while the Congregational denomination stands second with 58. The other denominations are as follows: Presbyterian, 45; Roman Catholic, 19; Methodist, 17; Baptist, 14; Hebrew, 13; Unitarian, 5; Lutheran, 4; Universalist, 4; Methodist Episcopalian, 3; Evangelist, 2; Christian Science, 1; no denomination registered, 31.

Croup Conquered

Every Mother Should Read and Remember This

In any home where a child has a tendency to croup, a bottle of HYOMEI pronounce it High-o-me) should be kept constantly on hand.

A sudden attack of croup with difficult breathing and extreme distress is apt to come on at any time.

The course to be pursued is plain. Send for your doctor at once, and in the meantime drop 30 drops of HYOMEI into a bowl of boiling water, and hold the child's head over it, cover with a towel or cloth, so that only the air filled with Hyomei vapor is breathed.

This method of treatment has saved many a child's life and mothersof croupy children should see to it that HYOMEI is always on hand. Full instructions for prompt relief of croup is in each package.

A 50c bottle of HYOMEI is all you need in treating croup. This is known in all drug stores as Extra Bottle Hyomei Inhalent, druggists everywhere sell it. Breathe HYOMEI. It is guaranteed to cure catarrh, croup, sore throat, bronchitis, coughs and colds, or money back.

To break up a cold in a few minutes try this: Pour a teaspoonful of Hyomei into a bowl of boiling water, put towel over head and bowl, and breathe the soothing, healing vapor that arises. It makes your head feel clear in two minutes. It is pleasant to use. Free trial sample of HYOMEI can be obtained by writing Booth's Hyomei Co., Buffalo, N. Y.

AN ABSOLUTE NECESSITY.

So Thinks at Least One Traveling Man.

I would as soon think of starting out without my mileage books and grip as to start out on a trip without a box of Stuart's Dyspepsia Tablets in my valise, said a traveling man who represents a St. Louis hardware house. Why? Because I have to put up at all kinds of hotels and boarding houses. I have to eat good, bad and indifferent food at all hours of the day and night and I don't believe any man's stomach will stand that sort of thing without protest, anyway I know mine won't. It has to have something to break the fall and Stuart's Dyspepsia Tablets is the crutch I fall back on.

My friends often "josh" me about it, tell me I'm an easy mark for patent medicine fakers, that advertised medicines are humbugs, etc., but I notice that they are nearly always complaining of their aches and pains and poor digestion, while I can stand most any old kind of fare and feel good and ready for my work when it needs me, and I believe I owe my good digestion and sound health to the daily, regular use of Stuart's Dyspepsia Tablets, year in and year out, and all the "joshing" in the world will never convince me to the contrary.

I used to have heartburn about three times a day and a headache about three or four times a week and after standing this for four or five years I began to look around for a crutch and found it when my doctor told me the best investment I could make would be a fifty cent box of Stuart's Dyspepsia Tablets and I have invested about fifty cents a month for them ever since and when I stop to think that is what I spend every day for cigars, I feel like shaking hands with myself for I can keep my stomach and digestion in first class order for fifty cents a month. I don't care for any better life insurance.

My druggist tells me they are the most popular of all stomach medicines and that they have maintained their popularity and success because they do as advertised. They bring results, and results are what count in a patent medicine as much as in selling barbwire.

CURE OF ECZEMA AND DANDRUFF

By One Box of Cuticura Ointment and One Cake of Cuticura Soap. Head Perfectly Clear.

"I am pleased to inform you that I have been cured by Cuticura Soap and Ointment. Since I was a boy I have suffered with dandruff, not only from the itching but from its disagreeable appearance in a scaly form all over my head. I had to brush it off my clothes all day long. I used every kind of preparation supposed to cure dandruff, also soaps and shampoos, but it seemed to me that, instead of improving with these remedies, the dandruff increased, even my hair begin to fall out and the result was that two months ago eczema developed on my scalp.

"I suffered so from this that as a last resource I thought I would try Cuticura Soap and Cuticura Ointment. They had the most gratifying results for I had used only one box of Cuticura Ointment and a single cake of Cuticura Soap when I was cured, the eczema and dandruff were gone and my head perfectly clear. "I gladly endorse you that we have no use to live no other soap than Cuticura will be used by me and all those near to me. I will also add that I will always use Cuticura Ointment as a dressing for the hair. I feel that you should know of my cure and if you desire you may use this as a true testimonial which comes from a sufferer of thirty years' standing. I will be happy to tell any one of my experience in order to assist those who may be suffering from the same disease. J. Acevedo, General Commission Merchant, 50 Pearl St., New York, Apr. 21, 1910."

Cuticura Remedies afford the most economical treatment for affections of the skin and scalp. A cake of Cuticura Soap (25c.) and a box of Cuticura Ointment (50c.) are often sufficient. Sold throughout the world. Potter Drug & Chem. Corp., Sole Props., 136 Columbus Ave., Boston, Mass.

Mailed Free, 32-page book, on Authority on the Care and Treatment of the Skin, Scalp and Hair.

Times Directory of Automobiles and Accessories

American — As good and as classy as its name. A demonstration will prove it to your satisfaction. First delivery Oct. 15. Demonstrator here. Who gets the first 1911? American Automobile Agency, 1210 S. Olive Street. F3268.

Amplex — [Formerly American Simplex] and Atlas. Cushioned Gear Gas-Electric Trucks. BEKINS MOTOR CAR CO., W. O. Williams, Mgr. 1026 So. Olive, F4635, Main 1691.

Auburn — "THE MOST FOR THE MONEY." Repairing of "Tourist" cars and manufacturing of new parts a specialty. W. J. BURT MOTOR CAR CO., 10th and Main.

Auto Supplies — Automotor Equipment Co. ELEVENTH and MAIN. Home F5344. Sunset Main 7807.

Babcock — Built by H. H. Babcock Company, Watertown, N. Y. Old stand of J. H. Reynolds & Co., 157-159 No. Los Angeles St. Main 1237. A1237.

Babcock Electric — Noted for its long life batteries, speed, perfect control and hill climbing ability. Home 52547. West 69. 1911 South Figueroa.

Brush — $55, IMMEDIATE DELIVERY. The Only One Cent Per Mile Automobile. 1812 SOUTH GRAND AVENUE. Phones 62296. Broadway 3182. Agents wanted for outside towns.

Buffalo — Gas and Electric Delivery Wagons & Motor Trucks. Buffalo Motor Truck Co., 317 San Fernando Building. Home 10473. Main 4983.

Buick and Oldsmobile — HOWARD AUTOMOBILE CO., 1144 So. Olive St.

Corbin — CORBIN MOTOR CAR CO. W. M. Wheeler, Mgr. 1017 SOUTH OLIVE STREET. Home A1607. Licensed Under Selden Patent.

Cutting Cars — Will be here soon. 3 Models, $1150 to $2250. All Pacific Motor Car and Aviation Co's. show room, 1317-21 South Flower St. Austin McFadden, Factory Representative. Agents wanted everywhere.

Demot — $525 F. O. B. LOS ANGELES IMMEDIATE DELIVERY. 2 or 3 Passenger, 30-inch wheels, shaft drive, REMY MAGNETO, also batteries. LANE STEAM CAR CO. 804 South Olive St. F3655. Agents Wanted.

Diamond Tires — All sizes and types to fit any make of rim. THE DIAMOND RUBBER CO., 1207-09 S. Main. Main 7351, F7705.

Empire Tires — Wear longest. A few of our Specialties that are Unexcelled: Peerless Inner Tubes. Tire Preservers extending the life of your old Casings. Rubber Heels. Other lines proportional. Tire Helps, Ring Tops $1.50, saves your tires. EMPIRE TIRE AND RUBBER CO., 1201 S. Main St. Phones: Main 197; F1098.

Fiat — THE WORLD FAMOUS CAR. Pacific Coast Motor Car Co., 1144 So. Hope. F5047. San Francisco Branch. Main 8459.

Firestone-Columbus — and Warren-Detroit Cars. California Automobile Co. 950-952 S. Main St.

Ford and Velie — and Fraver-Miller Trucks. STANDARD MOTOR CAR CO. Twelfth and Olive Streets. F4826. Broadway 3706.

Firestone Tires — THE NON-BLOWOUT KIND. Strongest fabric, toughest tread. The Firestone Tire and Rubber Co., 1859 So. Olive St., Corner Pico. Phones—Main 3499, F3815.

Goodyear — RAINCOAT COMPANY. Headquarters for AUTO COATS, CAPS AND GLOVES. 319 South Broadway.

Goodyear Tires — Everything in All Kinds of Tires. W. D. Newert Rubber Co. 949-951 South Main Street.

Hale — Several Autos of standard make for sale and exchange. These cars are bargains and have the factory reputation back of them. Your car taken to apply in payment for new car. For classy, honest cars and Al repair work call at 1201 S. Main St.

Haynes — First Car Built in America. Agents Wanted for Surrounding Territory and Arizona. HAYNES AUTO SALES CO. F3276—Broadway 4194. 1118 South Olive Street.

Halladay — MOST COMPLETE LINE BUILT BY ANY ONE FACTORY. 1224-26-28-30 S. Olive St. A2081.

Inter-State — 40 h.p., 5-Pass. Touring, Top Tonneau, and Roadster 4[illegible] 40 h.p., "Toledo." "The most striking car on the road." Slide. All prices f.o.b. Los Angeles. "Vortex Vaporizer"—have you seen it? MONROW LOOMIS & CO. 257 So. Olive St. Phone A3943.

Kissel Kar — "ASK ABOUT KISSEL SERVICE." THE KISSEL ATUOMOBILE CO. C. L. LEPPO, Mgr., Licensed under Selden Patent. 118 West Pico. Home 22300.

Kline Kar — GLENN D. EDMONDS MOTOR CAR CO. F2501. 1215 S. Flower St. The Kar of Klass.

Lexington — BURKHARD-CRIPPEN MOTOR CAR CO. Pico and Grand Ave. F4568. Broadway 3091.

Owen — The 1911 model—immediate delivery. A few of its merits are as follows: Left side drive with right hand control by single lever in center of car; Unique military wheels; 42-inch high front door body; long stroke motor; full touring equipment. The Owen Automobile Co. 131 South Olive. Phone F3555. Bert Gilbertson, A. H. Gilbertson.

Petrel "30" — Friction Drive, $1650. Also SCHACHT 3 in 1 Cars. WILLIAMS AUTOMOBILE CO. 1349-51 South Main St. Phone 21309.

R & L Electrics — "THE PERFECT CONTROL." R. & L. ELECTRIC AUTO CO., 2114 W. 7th St., opp. Westlake Park. Phones—53026, Temple 154.

Waverley Electrics — Highest efficiency shaft driven electric. 54 carcom 916 S. Olive St. Phones—10279; Main 9139. Garage and charging station 1678 W. Washington St. Phone 72260. West 6317. W. A. EVANS, Agent.

White Garage — Agency Isotta Fraschuini Automobiles. Open day and Night. First-class service. Accommodations for 100 cars. 806-16 SOUTH OLIVE STREET.

A. J. Hamilton & Son — Sole Agency For Stacy Adams Shoes. 311 South Broadway.

Don Lee — CADILLAC AGENCY. 1218 S. Main Street. Main 8440. F8139.

Classified Liners.

Times Classified Rates: The rate for inserting Want ads. in The Daily Times is 1c per word for each insertion; in the Sunday issue 1½c per word each insertion; minimum charge, 25c; except under following classifications, the rate for which is 2c per word, minimum charge 30 cents: "Society Meetings," "Personals," "Special Notices," "Church Notices," "Miscellaneous" and "Baths and Massage."

"Liner" (classified) advertisements for Sunday insertion received over the counter or by telephone after 11:30 o'clock Saturday nights will be inserted under heading "Too Late to Classify."

Sunday real estate advertisements, to be classified properly, must be in The Times office before 10:30 o'clock Saturday night. Rates 1½c per word.

The Sunday circulation of The Times exceeds 80,000 copies, and more "liners" are regularly printed in its columns than in the five other Los Angeles newspapers combined.

Telephone your want advertisements. Ring up "The Times" any time of day or night and secure prompt and careful attention.

The Times cannot guarantee accuracy or assume responsibility for errors of any kind occurring in telephoned advertisements.

THE TIMES will not be responsible for more than one incorrect insertion of any advertisement ordered for more than one time.

Advertisers should retain receipts given by The Times in payment for "liners," as no mistakes can be rectified without them.

ONE-TIME NOTICES—

"WANT" ADS. FOR THE SUNDAY TIMES should be in the office by Friday night, or earlier, if possible. Service can now be insured and the co-operation of patrons to the extent of sending or telephoning their ads. early will be appreciated.

SPECIAL NOTICES—

Rate in this classification 2c per word Daily and Sunday, minimum charge 15 words.

"WANT" ADS. FOR THE SUNDAY TIMES should be in the office by Friday night, or earlier, if possible. Service can now be insured and the co-operation of patrons to the extent of sending or telephoning their ads. early will be appreciated.

SPECIAL NOTICE—J. A. DUBBS, 312 TAJO Bldg., Los Angeles, Cal., will pay $1000 reward for information that will lead to the conviction of any unauthorized party using and infringing on certain methods for using air in petroleum distilling and refining processes as protected and covered by U. S. letters patent Nos. 666,639 and 694,622; Mexican patent No. 2358, and Canadian patent No. 69,349. J. A. DUBBS.

DR. JOHNSON, WOMAN SPECIALIST, SCIENTIFICALLY TREATS ALL FUNCTIONAL DISORDERS AND DISEASES OF WOMEN. RESULTS GUARANTEED. CONSULTATION FREE. S.E. CORNER BROADWAY AND SECOND ST., OVER SUN DRUG STORE.

WANTED — AN EXPERIENCED HOTEL manager and steward, married, seeks an engagement after Nov. 1st, with hotel or club, in or out of the city. Wife's services can be secured if desired. Best of references. Address A, box 114, TIMES OFFICE.

HOUSE CLEANING. HAVE ONE OF OUR men come and clean for you. Vacuum process. Experienced men. We rent vacuum cleaners. O. E. BOADWAY CO., 219½ W. 5th st. Phone F2[illegible].

ROOF REPAIRING PROMPTLY DONE. Work guaranteed. CALIFORNIA ROOFING & SUPPLY CO., 411 E. 7th, Main 2436; [illegible].

NOTICE IS HEREBY GIVEN THAT ON and after this date I have no connection whatsoever with "The Auto Exchange and Garage" of this city. Signed H. W. MILNER.

NOTICE IS HEREBY GIVEN THAT I INtend to apply to the State Board of Prison Directors to be paroled from San Quentin according to law. TETSU ITO, No. 23,490.

CESSPOOLS CLEANED SATISFACTORY TO inspectors. LOS ANGELES SANITARY CO., Temple 192. 23148.

TRY MATTHAY'S SPECIAL $2.50 TRUSS. Fits better than some costing $10. Professional supply, 415 W. FIFTH ST.

RED CROSS SANITARY CO. CESSPOOLS cleaned out. Our men are plumbers. PHONE 79664.

FEATHER PILLOWS RENOVATED AT ACME FEATHER WORKS, 754 San Pedro. Phone Sunset Main 1166; Home F8041.

POP CORN CRISP, UNCOLORED, THE kind that melts in your mouth. 532 E. 5TH.

PENIEL HALL, 227 S. MAIN, NOON PRAYer meeting daily; gospel meeting every day.

PERSONAL— Business.

Note—Applicants for positions are advised not to enclose original recommendations in answer to ads. Send duplicates only.

PERSONAL—
MRS. MASSON.
The noted palmist of London, Eng., may be consulted at 322 S. SPRING ST., (over Owl Drug Store) by those desiring careful, conscientious and reliable hand readings from one of the foremost palmists of the day.
HIGH CLASS PATRONAGE SOLICITED.

PERSONAL—ATTENTION.
Attention! Notice! Any lady or gentleman presenting this advertisement within seven days at Prof. Coe's office will receive a complete reading on terms. Pay what you please. Hours, 10 to 5 p.m. Closed Sundays.
5½ WEST COLORADO STREET, PASADENA, CAL.

PERSONAL—
PROF. STANLEY, PSYCHIC.
Before you go into anything of importance or undertake anything serious—in business or love, or marriage, or before you make any change, you should consult the master mind of clairvoyance.
Readings daily and Sunday, 10 to 8.
247—S. HILL STREET—247.

PERSONAL—THE BEST HOME-MADE jellies, jams, cakes, pies, breads, salads, lunches and all home-made dainties at THE WOMAN'S EXCHANGE, 732 S. Hill st. F1591; Broadway 1594. "Help those who want to help themselves."

PERSONAL—DR. HICKOK. DR. HICKOK, SPECIALIST FOR WOMEN, 632 West Sixth Street, Suite 107. Hours 10 to 4; Sundays 10 to 1. EXAMINATION FREE. Cure guaranteed in every case accepted.

PERSONAL—EQUITABLE LAW ASSOCIATION, 306 Bradbury Bldg. Collections, civil and criminal practice. Legal advice free and no fee without success.

PERSONAL—TRY OUR ELECTRIC TREATments. Results in all cases. ELECTRO-MEDICAL INSTITUTE, 426 Exchange Bldg., Third and Hill.

PERSONAL—ATTENTION. DOCTOR'S EXpert care to ladies expecting confinement in your own or my private home, 1258½ S. GRAND AVE.

PERSONAL—ARE YOU WORRIED? (IN ANY way.) Write in strictest confidence. U. I. E., 344 San Fernando Bldg.

PERSONAL—PROF. ALTHOUSE, NOTED astrologer and palmist, 27 years in Los Angeles. Highest grade of work. 230½ S. Spring.

SOCIETY MEETINGS—

THEOSOPHICAL SOCIETY, PACIFIC Branch. "Problems of Inner Life," tonight at 8. Room 207 HAMBURGER BLDG. Strangers are cordially invited.

"JULIA WARD HOWE, HER LIFE AND Work," memorial services by the Get-Acquainted Society, tonight, 8 p.m. at Society Hall, 237½ S. Hill st. The public welcome.

WANTED— Help Male.

WANTED—LABORERS FOR CONSTRUCTION GANGS. APPLY 659 P. E. BLDG.

WANTED—WHEEL BOYS, ALL DAY OR after school. At once. 414½ SOUTH HILL.

WANTED—TEAMS TO HAUL BRICK. Call [illegible] 72[illegible].

WANTED—BOY. APPLY STANDARD PLATING WORKS, 1620 S. Main st.

WANTED — TAILOR ON COATS. 432 S. MAIN ST., room 21.

WANTED—CARPENTERS, AT ONCE. TAYLOR BROS. BRICK CO., Redlands, Cal.

WANTED — FIRST-CLASS COAT MAKER. Apply VAN PELT, 221 W. Third.

WANTED — AT ONCE, EXPERIENCED washer. TROY LAUNDRY CO., Pasadena.

WANTED—BOY WITH WHEEL TO WORK for flower store. 216 WEST 6TH ST.

[illegible] BOOSTERS, rear, main entrance, Chamber of Commerce Bldg.

WANTED—TINNERS AND PLUMBERS. 225 SAN PEDRO ST.

WANTED—PRESSER, LOS ANGELES DYE WORKS, 702 E. Fifth st.

WANTED—2 GOOD INSIDE WIREMEN, 2540 S. FLOWER. Call before 10 a.m.

WANTED—FIRST CLASS LADIES' TAILOR. 210 S. Figueroa. JOHN LOGG.

WANTED — CARPENTER. 2916 FRANCIS AVE.

WANTED—A FIRST CLASS PAPER HANGer. 222 EAST 47TH. Main 1544, F2[illegible].

WANTED— Help Male.

Note—Applicants for positions are advised not to enclose original recommendations in answer to ads. Send duplicates only.

WANTED—
HUMMEL BROS. & CO.,
EMPLOYMENT AGENTS.
ESTABLISHED 1881.
A strictly first-class, reliable agency.
All kinds of help promptly furnished.
Satisfaction guaranteed.
116 and 118 E. SECOND ST.
Between Main and Los Angeles streets.
Largest and best equipped office on the Pacific Coast.
TELEPHONES—MAIN 509; HOME 10702.
Your orders and correspondence solicited.
All-round butcher, city, $4 day; all-round butcher, country, $75 month; carpenters, city and country, $3 to $4 per day; orchard teamster, $35 and found, $1.75 day; plow teamsters, $35 month and found; boy for store, $6 week; young man for store, $9 week; tinner, city, $3 day; budders citrus stock, $4 found; machine miners, Arizona, $3.50 day; men for logging camp, $35 to $45 and found; plumbers, city, $4; helpers, $2; ranch hands, $35 and found; ranch choreman, $35 and found; young man shoe factory, $8 week; wagon teamster, city, $2 day; tent repair man, country, $65 month; brick teamsters, city, $2 and commission; hotel mechanic, $40 and found; man run ice-making plant and automobile.
HOTEL DEPARTMENT.
Cook and second, hospital, 2 men, $100 etc.; man and wife, cook and helper, $70 etc.; camp cook, 6 men, $40 etc.; second cook, hospital, $40 etc.; baker's helper, $12; house man, hotel, $35 and meals; colored house man, $30 and room; house man, hotel, $40 and room; dishwashers, $8, $9 and meals; man and wife, apartment house, $50 and apts.; elevator boy, hospital, $20 etc.

WANTED—ABLE-BODIED MEN FOR THE U. S. Marine Corps, between the ages of 19 and 35. Must be native born or have first papers. Monthly pay, $15 to $69. Additional compensation possible. Food, clothing, quarters and medical attendance free. After 30 years' service, can retire with 75 per cent. of pay and allowances. Services on board ship and ashore in all parts of the world. Apply at U. S. MARINE CORPS RECRUITING OFFICE, Hotel Yorke, Second and Main sts., Los Angeles, Cal.

WANTED—ASSISTANT FOREMAN TO RElieve on scale and yard work. Bill cars and miscellaneous other work. Local references required. Salary $15 week. DIAMOND COAL CO., 428 Aliso st.

WANTED—PRACTICAL MALE NURSE AND attendant; Christian Scientist preferred; must be experienced, conscientious and understand barbering; permanent position and good home in city; state age, experience, references and telephone numbers. Address A, box 163, TIMES OFFICE.

WANTED—MEN SEEKING EMPLOYMENT and those wishing to better themselves may join our organization and receive free assistance obtaining employment. Free information bureau for strangers. See secretary.
MUTUAL LEAGUE,
221 Byrne Bldg., 253 S. Broadway.

WANTED—STEADY SINGLE MAN FOR chauffeur, and make himself useful about house. Must be careful driver and understand all about Packard car and engine; capable of making own minor repairs. Wages $40 per month and board and room. Apply 334 W. THIRD ST.

WANTED—YOUNG MAN ABOUT 18, LIVing at home, with knowledge of stenography and typewriting, in merchandise brokerage office. Splendid opportunity to learn good business. Address in own handwriting, B, box 45, TIMES OFFICE.

WANTED—SALESMEN TO HANDLE AN attractive local proposition of great merit backed by millions of cash capital; big money for the right party; answer giving age and business experience. Address LL, box 40, TIMES BRANCH OFFICE.

WANTED—READ OUR ADV. UNDER "Help Wanted to Learn Trades." LOS ANGELES MOTION PICTURE OPERATORS' SCHOOL teaches well-paid trade in one month. 416 N. SAN PEDRO, Branch Office, 208 Mercantile Place.

WANTED—FIRST-CLASS GENTLEMEN'S furnishing goods salesman, must be snappy and good window trimmer, good position to right party, best of references required; state age, married or single, and city references. Address S, box 273, TIMES OFFICE.

WANTED—CABINET MAKER TO INVEST A few hundred in good going business, and accept a position; money amply secured, good interest paid for use of same. Apply B, box 38, TIMES OFFICE.

WANTED—GOOD CLOTHING, FURNISHING goods and shoe salesman for small town in Southern California. Must be able to speak Spanish. Wages to start with $75 per month. Apply between 8 and 10 at GOLDEN STATE SHOE CO., 261 S. Los Angeles st.

WANTED—SEVERAL YOUNG MEN AND boys with bicycles, $1.25 to $2.25 per day, also several old men and boys after school, 50 cents to $1, steady, easy work, apply after 12 o'clock, 534 CENTER PLACE, off 5th near Main.

WANTED — FIRST-CLASS GENTLEMAN furnishing goods salesman, and trimmer, must be snappy and up-to-date, good position to right party. Best of references required. Address P, box 267, TIMES OFFICE.

WANTED — MECHANICAL DRAFTSMAN, familiar with map work and line construction; salary moderate to start; state age, experience and salary expected. Address B, box 51, TIMES OFFICE.

WANTED—MEN, ASSAYING AND CYANiding is the best-paid trade on the coast. For particulars see my "Ads" under Mining. HEDGES' LABORATORY, 227 S. San Pedro st.

WANTED—WHITE MAN OR JAP FOR JANitor in 54-room apartment-house; must understand running steam heating and use of distillate; bring references. PONCE DE LEON APARTMENTS, 1138 S. Alvarado st.

WANTED—2 FIRST CLASS BUSHELMEN FOR STEADY JOB. APPLY FOREMAN & CLARK, 2ND FLOOR, CITIZENS' NATIONAL BANK BLDG., CORNER THIRD AND MAIN.

WANTED—GOOD BOYS WITH WHEELS TO deliver packages; excellent pay for the right boys; also several nice appearing high school boys to deliver packages after school and Saturday. JACOBY BROS.

WANTED—WAITERS; GOOD SIDE MONEY house; chef, cafeteria, $25; second cook, $12; all kinds restaurant and cafeteria help call. CALIFORNIA AGENCY, 330½ S. Spring st.

WANTED—DRIVER AND SOLICITOR FOR dye works; must have experience in this line. Apply ANGELUS DYE WORKS, 761-3 E. Ninth st.

WANTED—10 MEN TO SELL AIRSHIP tickets. Call at exhibit on vacant lot, Seventh and Spring, this afternoon. POSTAL AERO CLUB.

WANTED—HIGH CLASS STOCK SALESman to follow up live leads. No soliciting. Big money to right party. HARRIS, 806 Union Trust Bldg.

WANTED — GENTLEMAN OF GOOD ADdress, capable of presenting a business proposition. 306-7 I. W. HELLMAN BLDG., Fourth and Main.

WANTED—SEVERAL WHEEL BOYS, $7 TO 12 per week; also several old men and 6 boys after school, $3 to $6 per week. Apply Basement, rear 230 S. HILL. Main 5614.

WANTED—FIRST CLASS SOLICITOR FOR house to house canvass; no samples to carry; must be a first-class man; straight salary; no commission. Telephone SOUTH 5067.

WANTED—A FIRST-CLASS UPHOLSTERer and all-around furniture repair man; top wages. WINSLOW FURNITURE CO., Winslow, Ariz.

WANTED—ARE YOU LOOKING FOR A position? See our adv. under "Help Wanted to Learn Trades." NATIONAL SCHOOL OF ENGINEERING.

WANTED—BOY WITH WHEEL TO DELIVer packages after school and make himself generally useful; High School pupil preferred. SIEGEL'S, 348 S. Spring.

WANTED — THREE JEWELERS, BENCH work. Also eight young men and two girls. Apply at ROBERTS JEWELRY COMPANY'S FACTORY, 312 San Benito st. (Boyle Heights.)

WANTED—A FIRST-CLASS LADIES' TAILor for ladies' garments; also a bushelman. Store 5 and 6, Exposition Bldg., Venice. M. BERGER.

WANTED—CLERK FOR ART STORE; MUST understand taking orders for framing pictures. Call KANST ART GALLERY, 642 S. Spring st.

WANTED—PAINTING CONTRACTOR TO paint apartment house in city; will give good lot as part payment. W. C. ELDERTON, 200 Severance Bldg.

WANTED—FIRST CLASS LADIES' TAILOR $25 per week. Come ready for work. Steady job to right party. 2861 WOODLAWN. Take Maple ave. car.

WANTED—A NUMBER OF GOOD HUStlers; young men to work on commission selling vacuum cleaners on installments. O. E. BOODWAY CO., 217 Delta Bldg.

WANTED—FIRST-CLASS GLASS SETTER in glass furnace, good wages to the right man. PERKINS GLASS FACTORY, 315 East 33d st.

WANTED—FIRST-CLASS COAT MAKER, good salary and steady position. JOSEPH GREEN, 720 S. Broadway.

WANTED — EXPERIENCED CLOTHING and men's furnishing salesman. References. Address B, box 214, TIMES OFFICE.

WANTED—A NEAT APPEARING MAN TO demonstrate in window. Call at 210 S. Broadway. GOODYEAR RAINCOAT CO.

WANTED — CAPABLE SALESMEN FOR high class proposition; big money to live men. 207 S. Broadway. Room 621.

WANTED—A BOY WITH BICYCLE TO DEliver for a meat market. 1210 W. JEFFERSON.

WANTED—MALE HELP THAT IS ACCUStomed to traveling will be interested in our ad. under "Agents Wanted." THE TRADE [illegible]

WANTED — EXPERIENCED ADVERTISING solicitor. Call between 10 and 11, 614 STORY BLDG.

WANTED—GOOD PAPER HANGERS TO figure small contracts. See P. J. LEAVER & CO., 213 San Fernando Bldg.

WANTED— Help, Male.

WANTED—
Cook and second girl Nov. 1st, two in family, $40 and $30; cook, city, $40; another one, lady in family, $35; cook for two ladies, $35; two others, $35; general housegirl, no laundry, $40; two second girls, $30; housegirls, city and country, $20 to $40; many other places.
HENDERSON EMPLOYMENT AGENCY, 455 South Broadway.

WANTED—
CONTRACTOR TO BUILD ON ONE OR ALL OF 3 LOTS I HAVE IN WESTLAKE DISTRICT, FOR THE PURPOSE OF SALE.
ROY C. SEELEY COMPANY,
Main 321. Room 623. F5151.
Bumiller Bldg.
430 South Broadway.

WANTED — SALESWOMAN, ONE THOROUGHLY experienced in selling leather goods, and capable of taking charge of our leather goods department. Only persons thoroughly experienced in this line need apply to manager between 8:30 and 10:00 a. m.
VILLE DE PARIS, 317-325 S. Broadway.

WANTED—IN TROUBLE DEPARTMENT: large local company, bright, quick and thoroughly reliable young man, 20 to 25 years of age. Experienced in telephone exchange work. Must be a good penman. Bright future for bright young man. Address A, box 133, TIMES OFFICE.

WANTED—ALL AROUND WORKMAN FOR one of the McCarthy Company's tracts, steady job by the month. Preference to be given to man who will buy a lot from us and apply part of the monthly wages. THE M'CARTHY COMPANY, 201 N. Broadway.

WANTED—CASH BOYS AND GIRLS. VILLE DE PARIS.

WANTED—HIGH GRADE MONEY-MAKING salesman to handle Sunset Magazine with a building lot in Los Angeles county as premium. Only successful men wanted. Apply 143 SOUTH BROADWAY.

WANTED—YOUNG MEN WISHING COMmercial course read $5 month advertisement. Instruction course. NATIONAL BUSINESS COLLEGE, 508 Chamber of Commerce.

WANTED—A TINNER WHO CAN DO plumbing; steady work for the right man. Call in person. COVINA HARDWARE CO., Covina.

WANTED—AT ONCE, A FIRST-CLASS cleaner. Must be a number one spotter. GERMAN DYE WORKS, Redlands, Cal.

WANTED—AT ONCE, FIRST-CLASS UPholsterers. J. BAKER, 50 W. Colorado st., Pasadena.

WANTED—FIRST-CLASS SKIRT CUTTER and fitter; give address and telephone number. Address W, box 206, TIMES OFFICE.

WANTED—2 FIRST-CLASS PAINTERS. Apply 421 SELMA AVE., Hollywood. Phone 57132.

WANTED—A PANTS MAKER, WHO IS willing to clean and press part of the time. J. DIEFENBACH, Oxnard, Cal.

WANTED—SEVERAL EXPERIENCED JEWelry and silverware salesmen. Apply the WHITLEY JEWELRY CO., 347 S. Broadway.

WANTED—TAILOR MUST BE A GOOD MAN on ladies' alteration. R. W. MEYER, 808 South Alvarado, corner 8th.

WANTED—TWO GOOD CLOTHING SALESmen. Must be good men. Apply 380 S. LOS ANGELES ST.

WANTED — MAN TO WASH BOTTLES. Call at once. 507 ALISO ST.

WANTED— Help, Male and Female. (Investment Required.)

WANTED—LADY WITH SMALL CAPITAL as associate to handle big novelty new to city. Have exclusive rights. Address A, box 163, TIMES OFFICE.

WANTED— Help, Male and Female.

WANTED—MAN AND WIFE, RANCH, $60; man and wife, orchard, $60; another, $60 and house; married chauffeur, $40 found. SWEDISH AND GERMAN BUREAU, 101½ South Broadway.

WANTED—MAN AND WIFE TO WORK ON small farm. Man must be experienced farmer; wife good cook. Give references and experience. Answer BOX 11, Station C, Los Angeles.

WANTED—STENOGRAPHER, MALE OR FEmale, one experienced in lumber business; write giving experience. PRODUCERS' LUMBER COMPANY, P. O. box 702, Bakersfield, Cal.

WANTED—MAN AND WIFE, THOROUGHLY competent, to manage first class apartment house. Must have best of references. Address B, box 28, TIMES OFFICE.

WANTED — MAKE MONEY WRITING stories for newspapers. Send for free booklet. Tells how. UNITED PRESS SYNDICATE, San Francisco.

WANTED — PLUMBER'S HELPER; NO smoker. Apply 808 4TH ST., Glendale.

WANTED—TAILOR BY THE DAY FOR ALterations. Apply 900 BEACON.

WANTED— Help, Female.

WANTED — AN EXPERIENCED BOOKkeeper for wholesale millinery, reference required. Apply H. GLICK & CO., 430 S. Broadway, third floor.

WANTED — EXPERIENCED ALTERATION help in coats and suits; none but experienced need apply. NEW YORK OUTFITTING CO., 220 W. Fifth st.

WANTED—WOMAN TO ASSIST WITH housework, 6-room bungalow, good home, light work. Call mornings, 4336 PASADENA AVE.

WANTED—A YOUNG SEAMSTRESS, MUST know how to cut and fit, willing to help with second work, $8.50 per week. 72174. 1303 GRAMERCY PLACE, corner of Pico.

WANTED—A WOMAN TO ASSIST WITH housework in exchange for a good home and $15 per month. Phone 22360 or call at 400 E. 21ST ST.

WANTED—A GOOD GIRL FOR COOKING and general housework, three in family. Good wages. Call 1761 W. 24TH. Take W. Adams car, off at Normandie.

WANTED—GIRL FOR GENERAL HOUSEwork. Must be good cook. Wages $25, good room. For two adults and child 4 years. Phone 54296. 2749 W. 9TH.

WANTED—YOUNG LADY STENOGRAPHer and typewriter; one who has had some experience in law work preferred. Call 308 BRADBURY.

WANTED—ATTRACTIVE GIRLS WHO CAN sing and dance, for OLYMPIC THEATER chorus. Apply at theater between 10:30 and 12 a.m.

WANTED—TELEPHONE OPERATORS, EXperience unnecessary, salary while learning. Apply 321 WEST 7TH ST., 6th floor Eshman Bldg.

WANTED—GOOD WOMAN FOR COOKING and housework in family of five. Apply 444 SO. ALVARADO ST.

WANTED—COUNTRY GIRL TO HELP with housework in small city family; moderate wages. Address A., 2835 West 7TH ST.

WANTED—EXPERIENCED BANDER AND sleever. WARDROBE LAUNDRY, 315½ BOYD ST.

WANTED—GIRL TO WORK FOR BOARD and go to school, at 124 W. 40TH PLACE. Phone South 3934.

WANTED—2 YOUNG LADIES TO WORK IN laundry office and department. Call 700 S. SPRING.

WANTED—YOUNG GIRL TO ASSIST WITH light house work and care of baby; wages $15. Phone WEST 2757.

WANTED—NEAT, COMPETENT COLORED girl for general housework, 4 adults; wages $25. PHONE MAIN 9153.

WANTED—GIRL FOR LIGHT OFFICE work, exchange typewriting and small salary. 515 L[illegible]ERSHIM BLDG.

WANTED — EXPERIENCED LADIES' tailoress and skirt maker, steady work. Inquire 827 S. HILL ST.

WANTED—EXPERIENCED PANTS OPERators. Apply A. K. BRAUER, 128 South Spring st.

WANTED—YOUNG LADY CASHIER, NO experience necessary. One living with parents preferred. 146 NORTH MAIN ST.

WANTED—FIRST-CLASS SKIRT OPERAtors and baster. 321 WEST 7TH ST. A. Green & Son.

WANTED—SKIRT MAKER. COME READY to work. Steady job to right party. 2861 WOODLAWN, Take Maple ave. car.

WANTED — EXPERIENCED COOK; MUST have good experience. Apply at 948 S. ALVARADO ST.

WANTED—LEARN FRENCH MILLINERY, earn $25 weekly salary. Tuition $15. PHONE SOUTH 300.

WANTED—3 GIRLS AT ONCE. FASHION BEAUTY COLLEGE, entrance 307 SOUTH BROADWAY, room 12.

WANTED—GIRL, LIGHT HOUSEWORK, good home for right party. Apply morning. 817 FEDORA ST. W. Ninth car.

WANTED—EXPERIENCED MANGLE GIRLS. Apply 412 E. 6th st. CITY TOWEL SUPPLY CO.

WANTED—GIRL AT 2913 S. MAIN ST. IN candy store; $4 a week to start with.

WANTED—COAT FINISHERS AT 222 W. SECOND ST., Room 217.

WANTED—FIRST CLASS HELPER ON coats. Apply VAN PELT, 221 West 3d.

WANTED—COOK AND SECOND GIRL. CALL at 2227 HARVARD BLVD.

WANTED—WOMEN TO WASH BOTTLES. Call at 507 ALISO ST.

WANTED—A GOOD YOUNG GIRL FOR general housework. 926 S. OLIVE ST.

WANTED—EXPERIENCED BREAD WRAPper. Address P, box 240, TIMES OFFICE.

WANTED—SKIRT FINISHER AT ONCE. room 302, 517 SO. BROADWAY.

WANTED—A GIRL TO KEEP BOOKS ON Saturday. 117 N. AVE. 18.

WANTED— Help, Female.

Note—Applicants for positions are advised not to enclose original recommendations in answer to ads. Send duplicates only.

WANTED—2 GIRLS, MIXED WORK, Imperial Valley, $30, fare paid.
2 lunch counter waitresses, out of city, $35, fare paid.
1 woman to make salads, $10 a week.
4 janitresses, $45 a month.
3 lunch counter girls, $10 a week.
1 chambermaid out of city, $30, fare paid.
1 woman to wash glasses and silver, $40 and meals.
1 woman cook, $10 a week.
TOURIST EMP. OFFICE, 345 S. Spring, Rooms 225-227.

WANTED—CITY OF PARIS DRY GOODS company of San Francisco offers a salary of $15 to $20 per week with fare paid. Permanent position for firstclass waist drapers and finishers, sleeve hand operators for power machine apply at once at office of HOTEL ALEXANDRIA, Sunday, Oct. 22, between 10 and 12; and 2 and 4.

WANTED—LADIES AND GIRLS FOR HOME work, all or spare time. Copy designs and decorate novelties for Xmas. Pays $6 to $12 per day up. Instructions free. Call WOMAN'S NATIONAL ART EXCHANGE, 219 N. Broadway, opposite Courthouse. See instruction course offered.

WANTED—TUCKER'S EMPLOY AGENCY, 211½ West 2nd. Assist cook, easy, $20 fd. Salad maker, $10. Silver girl, $7. Glass girl, $7. Pantry, $10. Chambermaids, $30 fd., $8 week. Waitresses, restaurants, $9, $10. No Sunday, $8. Six days, $9. Country, free fare, $30, $35.

WANTED—A MIDDLE AGED WOMAN TO help with light housework; one wanting good home and small wages, only 2 in family; home close in; could have part time for self. Call ROOM 330 EXCHANGE BLDG., or Phone A1817.

WANTED—FAMILY COOK AND SECOND maid, $40, $30; cook and downstairs, $35; maid boarding house, $25; hotel waitress, $25, chambermaids, etc. Call early. SWEDISH AND GERMAN BUREAU, 101½ South Broadway.

WANTED—25 LADY CASHIERS, AGES FROM 20 to 25. Must have had experience as ticket sellers. Apply Luna Park, corner Washington and Main sts.
LUNA PARK AMUSEMENT COMPANY.

WANTED—RELIABLE GIRL FOR GENERal housework and plain cooking in small family at South Pasadena; good wages, nice room and considerate treatment for right party. Telephone HOME 39664.

WANTED—EXPERIENCED KNITTERS TO operate knitting machine; also girls to operate power sewing machine and hand finishers. Call at once. PACIFIC KNITTING MILLS, 323 S. Los Angeles st.

WANTED—THOROUGHLY EXPERIENCED ribbon woman; must be absolutely capable of assuming full charge of this department. Good permanent position for the right party. JACOBY BROS.

WANTED—THOROUGHLY EXPERIENCED notion woman. Must be absolutely capable of assuming full charge of this department. Good permanent position for the right party. JACOBY BROS.

WANTED — BRIGHT YOUNG STENOGrapher to commence Monday next, state particulars, $5 to start with advancement to suitable party. Address B, box 49, TIMES OFFICE.

WANTED — GOOD GIRL FOR COOKING and general housework. Two in family. Phone West 1441, or call at house, 2530 4TH AVENUE.

WANTED — SHOP EXPERIENCED WAIST and skirt makers; also an errand girl. Fourth floor, John Luckenback Bldg., 217 S. Hill st. H. W. KNOX.

WANTED — YOUNG LADIES WISHING "Gregg" shorthand read $5 month advertisement instruction course. NATIONAL BUSINESS COLLEGE, 508 Chamber of Commerce.

WANTED—AT ONCE, EXPERIENCED OPerators on skirts; good pay, steady work. SALZMAN, BARUCH & CO., Wholesale Manufacturers. 720 S. Broadway.

WANTED—GIRL TO DO COOKING AND general housework. Children. No washing. Wages $35. Inquire Phone 54360—Home. 1080 KENSINGTON ROAD.

WANTED—AT ONCE, 15 GENERAL HOUSE work girls, no washing, $15 to $35; first-class second girl, $25; good bread and pastry cook. WOMAN'S EXCHANGE, 732 S. Hill.

WANTED—HIGH-CLASS THOROUGHLY EXperienced glove fitters. Good position if you know the business thoroughly. JACOBY BROS.

WANTED—YOUNG LADY AS STENOGrapher, bill clerk or general office work. 4 years' experience, best of references. Address B, box 3, TIMES OFFICE.

WANTED—LADIES OF GOOD ADDRESS for high-class proposition; big money to capable people. 207 S. BROADWAY, room 621.

WANTED—GIRL FOR GENERAL HOUSEwork, three adults and baby. Good home for right girl. 1114 WEST 18TH ST. [illegible] down stairs.

WANTED—YOUNG LADY TO ASSIST IN dental office, one with experience preferred. Some knowledge of bookkeeping required. Address B, box 11, TIMES OFFICE.

WANTED—OSTRICH FEATHER CURLER. Girls with experience only. Good wages, permanent position. Room 143 BROADWAY, 424 S. Broadway.

WANTED—AT ONCE 12 GIRLS TO WORK in canning room. Apply canning-room foreman. CUDAHY PACKING CO., Macy and Santa Fe tracks.

WANTED — LADY STENOGRAPHER, FAmiliar with real estate business to do some special work evenings. Answer giving phone number. B, box 81, TIMES OFFICE.

WANTED—WILL GIVE A COMFORTABLE housekeeping room in return for 2 hours' work in the morning. Call at HOTEL LOCKE, 125 S. Hill.

WANTED—PRIMARY TEACHER, ONE WHO can teach sloyd preferred. Apply B, Box 70, TIMES OFFICE.

WANTED—GOOD BRIGHT SPANISH STENographer, good opening. PACIFIC SERVICE CO., 521 Mason Bldg.

WANTED — BRIGHT GIRL TO SELL coupons, salary $1 day. OLD MISSION STUDIO, 224 S. Main.

WANTED—LADY STENOGRAPHER, MUST be competent to take charge of set of books. 516 S. SPRING ST.

WANTED—GIRL 16 TO 18 YEARS OLD TO help with light housework. Will be treated as one of the family. 163 WEST JEFFERSON.

WANTED—GIRLS FOR FACTORY WORK, on leather and canvass goods. Apply 225 N. LOS ANGELES ST.

WANTED—FIRST-CLASS SLEEVE MAKers, waist finishers and helpers. A. L. BOSSEMEYER, 247 S. Broadway.

WANTED—FIRST-CLASS DRESSMAKERS. Apply MADAM STAUNTON-MELLON, 602 S. Hill.

WANTED — EXPERIENCED MILLINERY saleladies. MILLER'S MILLINERY, 745 S. Broadway.

WANTED — GRADUATE NURSE, SMALL country hospital; $35, all expenses. 511 GERMAIN BLDG.

WANTED — PRACTICAL CHRISTIAN SCIence nurse, $15; permanent. 511 GERMAIN BLDG.

WANTED—EXPERIENCED HAIR DRESSer. CORENSON HAIRDRESSING COLLEGE, 619½ S. Broadway.

WANTED—NEAT, RELIABLE GIRL; GENeral housework; must be fond of children; wages $25 to $30. Call 1241 W. 5TH ST.

WANTED—FIRST-CLASS JACKET HANDS. None other need apply. Apply SWELLDOM, 521 S. Broadway.

WANTED—FIRST CLASS FINISHER ON ladies' tailoring; also a button-hole maker. Apply at S. HORWITZ, 420 S. Broadway.

WANTED—EXPERIENCED MANGLE GIRLS and body ironers. EXCELSIOR LAUNDRY, 424 S. Los Angeles st.

WANTED—GIRL FOR GENERAL HOUSEwork and light washing; German preferred; wages $20. 2931 BUDLONG. Phone 71338.

WANTED — 2 COMPETENT SERVANTS, cook and nurse; good wages. 2824 ORCHARD AVE.

WANTED—GIRL TO DO HOUSEWORK, 1191 WEST 9TH ST.

WANTED—YOUNG LADY CASHIER, SALary $7. Call 700 S. SPRING.

WANTED— Help, Male and Female. (To Learn Trades.)

WANTED—
AUTOMOBILES AUTOMOBILES
Men at the National Day and Night Automobile School; we teach shop work on steam, gas and electric vehicles, road repairing and driving; satisfaction guaranteed; before wasting time and money with amateurs, call on us; investigate our methods, interview our scholars, and consult the hundreds graduated. NATIONAL AUTOMOBILE SCHOOL, 2119 W. Seventh street.

WANTED — INEXPERIENCED MEN TO work at electricity, automobiles, plumbing or bricklaying on actual buildings same as real journeymen. Secure us that you will remain and work and we will teach you a trade in few months' time without expense. Free catalogue. UNITED TRADE SCHOOL CONTRACTING CO., 658 Pacific Electric Bldg.

WANTED—STUDENTS TO LEARN SURveying, civil and electric engineering. Our methods are practical; teachers experts; satisfaction guaranteed. Call and investigate. NATIONAL SCHOOL OF ENGINEERING, 2110 W. Seventh.

WANTED—MEN TO LEARN MOTION PICture operating. LOS ANGELES MOTION PICTURE OPERATORS' SCHOOL, 416 N. San Pedro. Branch office, 208 Mercantile Place. Phone F6691.

WANTED—2 LADIES AT ONCE. LEARN HAIRDRESSING TRADE. SALARY WHILE LEARNING. CORENSON HAIRDRESSING COLLEGE, SECOND FLOOR, 619½ S. BROADWAY.

ROSENBLERT'S COLLEGE OF GARMENTS Cutting, Designing and Ladies' Tailoring, 1031 W. SEVENTH ST.

WANTED— Help, Male and Female. Instruction Course.

WANTED—TWO LADIES AT ONCE. LEARN HAIRDRESSING TRADE; SALARY WHILE LEARNING. CORENSON HAIRDRESSING COLLEGE, SECOND FLOOR, 619½ S. BROADWAY.

WANTED—TELEGRAPHY AND TYPEWRITing taught by competent train dispatcher of 20 years' experience; situation guaranteed; class just starting; terms reasonable. ROOM 12, 244½ S. Broadway.

WANTED—LADIES FOR HOME EMPLOYment: copy designs and make novelties; good pay for neat workers. Call and see us: WOMAN'S NATIONAL ART EXCHANGE, 219 N. Broadway.

WANTED—LADIES FOR HOME EMPLOYment, copy designs and make novelties; good pay for neat workers. Call WOMAN'S NATIONAL ART EXCHANGE, 219 N. Broadway.

WANTED—STUDENTS, $5 MONTH, GREGG shorthand, book-keeping. Day or night, positions. NATIONAL BUSINESS COLLEGE, 508 Chamber of Commerce.

WANTED— Situations, Male.

WANTED—EXPERIENCED IN HORTICULture, laying out landscape gardens and handling large forces of men; I want position of trust and responsibility in similar line. Address X, box 342, TIMES OFFICE.

WANTED—YOUNG MAN, SIXTEEN YEARS' experience, eight years in S. W. commercial and banking; fully qualified to take charge or management of office, discretionary matters or private secretaryship. Salary to start, $2500; no promotion undertakings considered. Address A, box 103, TIMES OFFICE.

WANTED—EXPERT STENOGRAPHER DESIRES PERMANENT POSITION ANYWHERE; 5 YEARS' EXPERIENCE, RAILROAD, ENGINEERING AND MINING WORK; REASONABLE SALARY. ADDRESS A, BOX 129, TIMES OFFICE.

WANTED—PASTRY CHEF WITH A1 REFerences, wants position with first-class hotel, catering place, or confectionery. Exclusive, tasty and economical worker on French pastry. Knowledge of sugar work, German goods and rolls. Address S, box 267, TIMES OFFICE.

WANTED—SITUATIONS, MAN WITH FAMily of grown children, wants orange, lemon and walnut ranch, or would like farm and ranch on shares, understands farming and care of stock. Address 1334 E. 2ND ST., Los Angeles, Cal.

WANTED—SITUATION BY GERMAN-AMERican with large business experience; a position where push, energy and responsibility is required preferred; can furnish references and bond. Address T, box 294, TIMES OFFICE.

WANTED—RELIABLE, WELL EDUCATED young man wishes clerical position with firm or corporation where there is opportunity for advancement; good German, French, New York and Chicago references. Address F. BAZMANN, 211½ S. Beaudry ave.

WANTED—YOUNG MAN 22 DESIRES POSItion, speaks, reads and writes Spanish same as English; familiar with mining, cyaniding or commissary; six years in Mexico; references. Address A, box 102, TIMES OFFICE.

WANTED—YOUNG MARRIED MAN WANTS steady position; experienced in stock keeping and shipping; understands eggs and butter; not a tourist; good references. Address A, box 201, TIMES OFFICE.

WANTED—SITUATION BY EDUCATED married young man, clerical or otherwise, low salary, part of day or evenings, no canvassing. Address Notary, B, box 56, TIMES OFFICE.

WANTED — POSITION AS FOREMAN street or road work. Five years' experience witahe Los Angeles specifications. Also seven years with macadam in the East. No booze, no cigarettes. HOME 50228.

WANTED—CAN YOU USE A GOOD BOOKkeeper; can operate the typewriter, not afraid of work. Salary reasonable to start. Local references. Address O, box 269, TIMES OFFICE.

WANTED—EXPERIENCED CITRUS MAN, 37, single, wishes position as foreman or charge of an orchard. Understands gas engines. Steady, reliable, competent. Address X, box 241, TIMES OFFICE.

WANTED — YOUNG JAPANESE WOULD like situation as chauffeur; has long experience. Care SAMI'S JAPANESE EMPLOYMENT AGENCY, 207 E. Second st. Main 2634, A4121.

WANTED—POSITION AS STENOGRAPHER or book-keeper, by young man, 2 years' experience; 1st-class references; moderate salary to start. Address X, box 245, TIMES OFFICE.

WANTED—A POSITION OF TRUST AND responsibility by a young man with college education. Prefer some office or corporation work. Best of references. Address Z, Box 257, TIMES OFFICE.

WANTED—YOUNG MAN WITH BUSINESS education and 2 years' experience as bookkeeper and general office work, not afraid of work; moderate salary. Address B, box 57, TIMES OFFICE.

WANTED—BEST JAPANESE WISHES POsition to take care automobile and run or take care of big garden; has good experience; has city references. Address A, box 120, TIMES OFFICE.

WANTED—SITUATION AS BOOK-KEEPER or credit man; was chief accountant and assistant credit man in large wholesale house for 14 years. GEORGE C. SAUNDERS, 3019 Key West st.

WANTED—A MAN WHO THOROUGHLY understands the cultivation of cotton and hogs wants position as manager of plantation. J. R. GALLOWAY, 912 W. 6th st., city.

WANTED — PHOTOGRAPHER OF HIGHclass workmanship wishes position in some good studio; capable of doing anything. V. E. LUNDBERG, 841 S. Grand ave.

WANTED—POSITION BOOK-KEEPER, FIFteen years' experience, book-keeper, auditor, systematizer. Phone 71153 Home. Address 1514 5D AVE.

WANTED — COACHMAN, EXPERIENCED, city or country; no objection to garden; English, 31, single, references. JERVIS, 140 E. Fourth st., Los Angeles.

WANTED — BY WELL RECOMMENDED gardener, few more private gardens or lawns to care for. Address B, box 95, TIMES OFFICE.

WANTED—BY FIRST-CLASS JAPANESE cook, position hotel and boarding-house or family. Many years' experience. Wages $40 and up. I. MATSUOKA, 151 N. Central ave.

WANTED—COMPETENT HIGH SCHOOL boy wishes work before and after school for room and board. Address B, box 203, TIMES OFFICE.

WANTED—BEST JAPANESE CHAUFFEUR wants position in high-class family. Kindly write and try me. Wages $60 and up. K. U. MISSION, 1120 Georgia st.

WANTED—SITUATION BY EXPERIENCED chauffeur. Will keep car in good condition. Careful driver. Phone MR. POHL, Broadway 1233.

WANTED—JAPANESE HOTEL WAITER, ten years' experience, wishes situation, $35 up, city or country. FRED, Phone F3549, 114 E. Seventh st.

WANTED — EXPERIENCED JAPANESE wants position as chauffeur or engineer; has good reference. Address 315 Jackson st., city; HENRY.

WANTED—POSITION AS CHAUFFEUR by experienced Japanese; speak good English; best of references. F. TODA, 422 W. 7th st. F3287.

WANTED—SITUATION AS CHAUFFEUR, take care of own car and do all repair work, references. Address A, Box 41, TIMES OFFICE.

WANTED—SITUATION AS COACHMAN and chauffeur on private place, city or country; wages moderate. Good references. JAMES, box 265, TIMES OFFICE.

WANTED—BY JAPANESE, GOOD EXPERIenced chauffeur, situation in private family in town or country. GEORGE ONISHI, 708½ S. Grand ave., Los Angeles.

WANTED—SITUATION BY WHITE YOUNG experienced houseman; understands steam; handy with tools. Address S, box 274, TIMES OFFICE.

WANTED—POSITION AS CHAUFFEUR, BY young man, experienced driver; can do own repairing; wages no object. Call South 2246. BAILEY.

WANTED—YOUNG MAN, CRACKERJACK pianist, wants engagement evening only. Experienced in vaudeville orchestra and dance work. Address K, box 290, TIMES OFFICE.

WANTED — GOOD CHAUFFEUR WANTS position in city or country anywhere; driving and repairing guaranteed. Address ROY, 404 E. First st.

WANTED—SITUATION AS DENTAL LABoratory assistant by Japanese young man; have had long experience; references. M. NISHIOKA, 130 N. San Pedro st., Los Angeles.

WANTED—PHYSICIAN WANTS POSITION as salesman in drug store or apartment. Address E, box 204, TIMES OFFICE.

WANTED—CHINESE FIRST CLASS FAMILY cook, very experienced, has good references. Address B, box 202, TIMES OFFICE.

WANTED—YOUNG MAN, EXPERT STENographer, wants work evenings. Anything at all. Address K, box 280, TIMES OFFICE.

WANTED — JAPANESE EXPERIENCED cook wants position in family. Phone 22956. JOE.

WANTED—DRIVING JOB ON PACKARD car, best of references. Address 343 WEST DAKOTA ST., Pasadena.

WANTED—POSITION AS DOUBLE ENTRY book-keeper, 7 years' experience, A1 references. Address Y, box 250, TIMES OFFICE.

WANTED—JAPANESE FUJI EMP. ALL kinds of good help. Write or PHONE A3573. Main 5316, 638 S. Olive st.

WANTED—TINTING, $1.85 ROOM; PAPERing, $2.75; painting, equally as cheap. Tel. WEST 5602.

WANTED — SITUATION, BY EXPERIenced grocery man, in city or traveling salesman. E. A. RICH, 324 E. 52nd st., L. A.

WANTED—SITUATION AS A LICENSED elevator operator. PHONE 41414.

WANTED— Situations, Male.

WANTED—AN EXPERIENCED SHORT ORder cook, sober and of good character, state experience and furnish reference. Address Z, box 236, TIMES OFFICE.

WANTED — JAPANESE, FIRST CLASS cook, desires situation; thoroughly experienced and highly recommended. ITO'S EMPLOYMENT OFFICE, 340 Hill. Main 5045, [illegible].

WANTED—CHAUFFEUR, MECHANIC, AGE 25, 6 years' experience, city references. Phone MAIN 8580, Room 9.

WANTED—FIRST CLASS JAPANESE WAITer wants a position in a hotel or a club. Address 721½ W. 8TH, GEORGE T.

WANTED — STRONG, WILLING BOY IN grammar school would like place to work for room and board. PHONE 52779.

WANTED—EXPERIENCED GARAGE FOREman open for engagement. Address B, box 50, TIMES OFFICE.

WANTED — EXPERIENCED CHAUFFEUR wishes position. Call HOME F4210.

WANTED— Situations, Female.

WANTED — COMPETENT BOOK-KEEPERS and stenographers supplied to business men. Our references are unquestionable. Commercial Department, CALIFORNIA TEACHERS' BUREAU, 424 I. W. Hellman Bldg. Phones—F1634; Main 2777.

WANTED — BY CAPABLE, ENERGETIC woman, as nurse, matron or housekeeper in hotel or institution; would take care of tubercular patient, city or country. Address W. T., 1332 S. FLOWER. Phone 2761, Broadway.

WANTED—THE STENOGRAPHERS' ASSOciation can supply you promptly, and satisfactorily with competent stenographers and bookkeepers. 418 EXCHANGE BLDG. Main 4206; A4877.

WANTED—REFINED CAPABLE YOUNG lady, 21, desires position as companion. Prefer to be traveling companion. Trained reader, good musician, capable of caring for children or elderly people. References. Address A, box 189, TIMES OFFICE.

WANTED—JAPANESE. THE PETERS EMployment office. We furnish all kinds of help. Home A2434. 613-15 N. ALAMEDA ST., few blocks from new postoffice between Aliso st. and Commercial.

WANTED—STENOGRAPHER AND BOOKkeeper, ten years' experience in wholesale and retail office work, desires position. Address J. E. V. HILLIER, 606 S. Alvarado St. Phone 54374. Temple 1479.

WANTED—MIDDLE AGED WIDOW WANTS housekeeping for widower or companion. City references. Address A, box 193, TIMES OFFICE.

WANTED—LADY WANTS POSITION AS nurse, companion or taking care of an invalid. Best of references and experience. Address B, box 4, TIMES OFFICE.

WANTED—AUTOMOBILE MACHINIST AND expert driver wants employment in shop or driving, will work for one week as trial. Wages will be decided after trial. Address 218 N. FREMONT AVE., Apt. M.

WANTED—REFINED MIDDLE-AGED LADY unincumbered, desires position as housekeeper in gentleman's home, good home more than large salary; only those with good intentions need answer. Phone EAST 2011.

WANTED—SITUATION, BY COMPETENT stenographer, 5 years' experience; high school education; executive ability, accurate, thoroughly reliable. Address H, box 218, TIMES OFFICE.

WANTED—EXPERIENCED YOUNG WOMAN stenographer desires position; moderate wages, to learn real estate business. R. S., 723 W. 7th st. F1862.

WANTED—WIDOW WOULD LIKE POSItion as working companion to elderly people is capable of taking full charge of home. Phone after six, evenings, SOUTH 2730.

WANTED—COMPETENT WHITE WOMAN would like work by the day, laundress, cooking or cleaning. Address A, box 130, TIMES OFFICE.

WANTED—POSITION AS STENOGRAPHER and bookkeeper, A1 in every respect. Good local references; will start reasonable. Address O, box 268, TIMES OFFICE.

WANTED—EMPLOYMENT BY A COMPEtent stenographer, $60. Five years' experience. Willing, ambitious; best of references. Address A, box 164, TIMES OFFICE.

WANTED—TWO SWEDISH GIRLS WANT position as cook and second girl, and one for general house work or cooking. Call at DORKAS HOME ASSOCIATION, 519 East 10th st.

WANTED—POSITION AS HOUSEKEEPER in hotel or rooming house, by middle aged woman; god reference. Address B, box 41, TIMES OFFICE.

WANTED — MISS JOHNSON, MASSEUSE and nurse, gives treatment at your home; experienced; good references. PHONE MAIN 4375.

WANTED—SITUATION BY STEADY AND reliable stenographer, five years experience. Will go to Arizona or Mexico. Address X, box 253, TIMES OFFICE.

WANTED—POSITION AS STENOGRAPHER and book-keeper, A1 in every respect. Good local references; will start reasonable. Address O, box 268, TIMES OFFICE.

WANTED—NICE JAPANESE GIRL WISHES position as general housework in small family; wages $25 up. Tel. BROADWAY 2649; A2579.

WANTED—POSITION AS GOVERNESS OR as ladies' companion by refined, educated young German woman. Address A, box 180, TIMES OFFICE.

WANTED—FIRST CLASS HOUSEKEEPER wants position; no objection to going out of city. MRS. KATE HARTENSTEIN, 3675 S. Grand ave. Phone 21839.

WANTED—A COMPETENT YOUNG SWEDish girl wishes position for cooking and general housework in family of two. Wages $30 to $35. 1862 W. 24th st. WEST 4029.

WANTED—MIDDLEAGED LADY WISHES position as housekeeper in widower's or bachelor's home. Address B, box 209, TIMES OFFICE.

WANTED—POSITION AS UPSTAIRS GIRL, experienced. Address B, box 210, TIMES OFFICE or phone 54144.

WANTED—BY A FIRST-CLASS NURSE, confinement cases a specialty. PHONE SOUTH 3076.

WANTED—SITUATION AS COMPANION OR nurse by young English woman. Write S. J. C., 1042 State st., San Diego.

WANTED—BY COOK AND SECOND MAID, by 2 competent girls together. Phone 16639, MAIN 1095.

WANTED — SITUATION BY COLORED woman, half day's work, in family. BROADWAY 2554.

WANTED—WOMAN WITH CHILD WANTS position, will furnish references as cook. Address B, box 86, TIMES OFFICE.

WANTED—GENERAL HOUSEWORK BY competent Swedish girl, $35 to $40. Phone 16639, MAIN 1095.

WANTED—WASHING, IRONING, CLEANing by competent woman. Phone 16639, Main 1095. SWEDISH AND GERMAN BUREAU.

WANTED—POSITION; YOUNG LADY STENographer; references furnished. Phone Hollywood 3923. 1831 PAUL PLACE, Hollywood.

WANTED—DAILY EMPLOYMENT, ANY kind by middle aged widow. Address B, box 208, TIMES OFFICE.

WANTED — BY TRAINED NURSE, POSItion as traveling companion for elderly lady. Address Z, box 279, TIMES OFFICE.

WANTED—YOUNG LADY STENOGRAPHER desires position. $10 per week. Address G. B., Coulter Bldg. Room 100.

WANTED—POSITION BY EDUCATED WIDow, as attendant for invalid lady; excellent reader. Address Z, box 290, TIMES OFFICE.

WANTED—BY A COMPETENT WOMAN, position as cook. 408 W. 2ND ST.

WANTED—POSITION, TRAINED NURSE. Two years' experience. SOUTH 3084.

WANTED— Situations, Male and Female.

WANTED — AFRO AMERICAN COUNCIL membership employment office; let us furnish you help free, cooks, waiters, porters, laundresses, chauffeurs and all class of labor, the very best colored help furnished by the day, week or month. 815 WALL ST. Broadway 2750.

WANTED — POSITION BY JAPANESE couple; man as first-class cook, wife wait on table; housework; both have good experience in first-class families and have best of references; wages $60 to $70 a month. H. MITANI, 638 S. Olive. Phone A3573.

WANTED—JAPANESE COUPLE. MAN, cooking and take care of garden, wife waiting on table and housework. Much experience. G. MASUDA, Inglewood Postoffice.

WANTED—A JAPANESE COUPLE WISHES position, man reliable in every way, wife general housework, city or country. 522 E. 1st. NAKATA.

WANTED—A RELIABLE JAPANESE AND his wife with many years' experience; want position as a chamberman and maid in a hotel apartment house. G., P. O. Box 1520, city.

WANTED—BY MAN AND WIFE OR RANCH or private place. Phone 16639, Main 1095. SWEDISH AND GERMAN BUREAU.

WANTED—SITUATION, BY MAN AND wife, chauffeur and cook, Germans. Phone BROADWAY 2175.

WANTED—MAN AND WIFE, COOK AND helper or waiter. ERNST, 410 Crocker st. Home F5912.

WANTED—MAN AND WIFE, COOK AND helper or waiter. ERNST, 410 Crocker St. Home F5913.

WANTED— Rooms.

WANTED—NICELY FURNISHED SUITE of 2 rooms. Do not answer unless it is strictly modern, clean and good location, close in and reasonable. Address B, box 42, TIMES OFFICE.

WANTED—BY YOUNG LADY, EMPLOYED, room near Eagle Rock car, and Alice st., city limits, housekeeping privileges. Address B, box 35, TIMES OFFICE.

WANTED—5 OR 6 UNFURNISHED ROOMS for two adults; steam heat, close in if possible. Address B, box 207, TIMES OFFICE.

WANTED— Agents and Solicitors.

WANTED—NOW WE WANT TO TALK TO [illegible] syndicate cut agents—those of you who have found the picking rather lean of late. We have the "goods" and methods of marketing them—plans that are in successful operation and that ensure success in any territory. Call or write: TRADE BOOSTERS, rear main entrance Chamber of Commerce Bldg. Hours from 9 to 3.

WANTED — AGENTS, BOTH MEN AND women, salary $2.50 per day and commission. Call at 1046 MAPLE AVE.

WANTED—CANVASSER ON COMMISSION to handle new county and city maps. Address A, box 115, TIMES OFFICE.

WANTED— Partners.

WANTED—WE WANT AN ACTIVE PARTner, man or woman, for a going business; help quick development of TRADE BOOSTERS, the new idea in selling and advertising. Small capital and big energy the requisites. Address TRADE BOOSTERS, rear main entrance Chamber of Commerce Bldg. Hours from 9 to 3.

WANTED—PARTNER, AN [illegible] dy, unincumbered, with $1000 or more; handle your own money. Address [illegible] TIMES OFFICE.

WANTED—PARTNER WITH [illegible] CAPITAL to run out of town branch office in connection with our L. A. business. G. W. BROWN, 219 Fay Bldg.

WANTED—PARTNER FOR BEST PROPOSItion in West. About $250 required. Address B, box 92, TIMES OFFICE.

WANTED— Rooms and Board.

WANTED—ROOMS AND BOARD IN SMALL private family. Father and daughter eight years old, near school. State terms and car to reach the place. Address B, box 36, TIMES OFFICE.

WANTED — TEACHER WANTS GOOD board and room that can be heated, near Ramona school, within 5c fare limit. Address K, box 285, TIMES OFFICE.

WANTED—A LADY TEACHER WOULD like board and room in private family. Address 1405 WOODLAND AVE., Hollywood, Cal.

WANTED— Houses.

WANTED—HOUSES! SAVE AGENTS' COMmission, advertise your home in a way that pays. We have people calling every day for a list and description of houses which are for sale by the owners. CALIFORNIA HOME ADVERTISING BUREAU, 330 Citizens' Nat. Bank Bldg., Home A3306. Main 587.

WANTED—HOUSES FOR RENT. I [illegible] a general real estate business. List houses with me. I can rent them for you. Clients waiting. F. P. SHAW, [illegible] Broadway [illegible].

WANTED— Work by the Day.

WANTED—AN EXPERIENCED WOMAN wants day work. MAIN 252.

WANTED—LAUNDRY TO BRING HOME. SOUTH 3796.

WANTED— To Rent.

WANTED—TO RENT.
Modern cottages, flats, bungalows and houses in the west and southwest. We are unable to supply the demand, and if you list your property with us we will find you first-class tenants.
No charge made for listing.
RENTAL DEPARTMENT,
LAWRENCE B. BURCK COMPANY,
142 S. Spring street.
Main 6061. Home [illegible].

WANTED—TO RENT FURNISHED AND UNfurnished houses, or any kind of rental property; you pay nothing to list your place; we keep them advertised every day and have hundreds of customers waiting; just bring in your places to Mr. Gray, manager rooming house and rental department. GOLDEN STATE REALTY CO., 120 W. Sixth st. Phone Main 94.

WANTED—AN UNFURNISHED HOUSE newly built, with garage and all modern conveniences; about 7 rooms; location well away from center of city; willing to pay at least $75 monthly on a year's contract for the right place. E. care Edward B. [illegible] & CO., 408-10 S. Hill.

WANTED—FOR A LONG TERM UNDER A lease, house of 10 to 12 rooms, on the east side of Main st. and north of Pico st. by party with good reference. J. F. WALLER, [illegible] Chamber of Commerce Bldg. F[illegible].

WANTED—TO RENT SEVERAL HOUSES, 5 to 7 rooms, furnished or unfurnished, direct from owners. List promptly for quick and satisfactory returns. UNITED BUILDING COMPANY, 106 S. Broadway.

WANTED—LIST YOUR FURNISHED AND unfurnished houses with us; we are bringing people away every hour in the day. H. L. MILLER & CO., 324 W. Sixth.

WANTED—4 OR 5 ROOM HOUSE [illegible] furnished; far out; for 2 adults. Address A, box 110, TIMES OFFICE.

WANTED—TO RENT FURNISHED 5 OR 6 room house, bungalow, close in, between $25 and $30. Address R, box 96, TIMES OFFICE.

WANTED—LIST YOUR HOUSES WITH US, we make no charge. CENTRAL RENTAL AGENCY, 414 So Hill.

WANTED— To Purchase Real Estate.

WANTED — TO PURCHASE. WE HAVE several clients looking for 5 and 6-room bungalows on easy payments. If you have one located south, west, north or Pasadena way, let us know.
We also have clients looking for homes in better homes and also close in property; let us know what you have.
Have client for close in 10-room house, must be cheap. WHITE & HERBERT, 1019 Wright & Callender Bldg. F6604; Main 5239.

WANTED—"WANT" ADS. FOR THE SUNday Times should be in the office by Friday night, or earlier, if possible. Service can now be insured, and the co-operation of patrons to the extent of sending or telephoning their ads. early will be appreciated.

WANTED—TO PURCHASE FOR ALL CASH to the amount of about $10,000, home; must be modern, have 5 bedrooms; lot must be at least 100 feet wide and about 300 or more feet deep, with fruit trees, chicken corrals; if you have this kind of a home in Alhambra, Pasadena or Hollywood, [illegible] is worth the money, the cash is waiting for you. CHAS. H. DOUGHERTY, Broadway [illegible] Company, 519 O. T. Johnson Bldg.

WANTED—
We make a specialty of selling close in acreage, small country places with improvements, large farms and ranches. List your property with us for a quick sale. We have constant calls for such places close to the city. JAMES R. H. WAGNER—H. S. COOK, 230 S. Hill st., Los Angeles, Cal.

WANTED—I AM ANXIOUS TO GET BUNGALOWS or COTTAGES to sell on easy terms, from $100 to [illegible] cash and balance monthly payments. I have customers right now who want homes on above terms. Telephone me at once and see how quick your place is sold. Ask for COOPER. F3935, Main 3416. 335 S. HILL.

WANTED—QUICK FROM OWNER, ½ to 3 acres near Glendale line for cash customer. Wants it for suburban home, 2 or 3 blocks from car. [illegible] any buildings must be strictly modern and have three rooms. Must be clean-cutter or [illegible]. Address or call GILLETT & RUESS, [illegible] Trust Bldg. F1798.

WANTED—TO PURCHASE FOR CASH, 1 to 50 building lots, suitable for 4, 5 and 6-room bungalows, street work must be complete.
Also close-in acreage for subdivision. Must be near car line.
MATTHEWS & MATTHEWS,
229 Douglas Bldg., cor. 3rd and Spring sts.

WANTED—REAL ESTATE. SAVE AGENTS' commission. Advertise in a way that pays. We have people calling every day for a list of lots and ranches, which are for sale by the owners. CALIFORNIA HOME ADVERTISING BUREAU, 330 Citizens Nat. Bank Bldg. Home A3306. Main 587.

WANTED—AT ONCE.
Modern 5-room cottage in North Wilshire district up to $3250, $500 cash and balance monthly payments.
F. A. GRANT, with THOS. C. BUNDY & CO. F[illegible], Main [illegible].

WANTED—FROM OWNER.
Have client with $3000 cash for good lot Wilshire or Southwest district. Must be right.
F. A. GRANT, with THOS. C. BUNDY & CO.

WANTED—I WANT COUNTRY AND CITY property. Call or mail me a list of what you have for exchange and what you want, and if prices are right we will do business. L. W. LEIGHTON, 518 Grant Bldg. Main 6962.

WANTED—MODERN RESIDENCE, WELL located; 7 rooms, Wilshire or Southwest, Square Way, on easy terms. [illegible] submit propositions by letter. C. E. [illegible], 808 Grosse Bldg., city.

WANTED—5 OR 6-ROOM COTTAGE OR bungalow, for refined colored woman who will pay $150 down and $25 per month [illegible] interest. Address Z, box 232, TIMES OFFICE.

WANTED—TO PURCHASE, [illegible] $2000 modern 5-room house. Will pay $300 to $500 cash and [illegible] a month. T. M. FLOWER, with THOS. C. BUNDY & CO.

WANTED — BUILDING LOT, SPOT CASH this week; located between Main, Vermont, 51st, 62nd.; quick business if priced right. Ten days. Address B, box 11, TIMES OFFICE.

Classified Liners.

WANTED— To Purchase Real Estate.

WANTED—FIVE TO TEN ACRES OF UNimproved land in foothills; must have plenty of water. Address 1436 CALUMET ST., City.

WANTED—LIST YOUR PROPERTY WITH Western Realty Co., for a quick sale or exchange. Call or address 410 DELTA BLDG. Main 2969.

WANTED—REAL ESTATE FOR SALE AND exchange. MUNHOLLAND, 853 H. W. Hellman Bldg. A9232.

WANTED—FROM OWNER ONLY, 10 OR 20 acres, 5c fare, near city; to subdivide. Address Y, box 248, TIMES OFFICE.

WANTED—WE PAY BEST PRICES FOR cast-off clothing. 412 W. 8TH ST. LOS ANGELES MISFIT PARLORS. Main 2714.

WANTED—TO PURCHASE VACANT LOTS, from $500 to $1000. Phone EVERETT, F3254.

WANTED— To Purchase Miscellaneous.

WANTED—TO BUY.
POSITIVELY HIGHEST PRICES PAID FOR
LADIES' AND GENTLEMEN'S GOOD SECOND-HAND CLOTHING.
Trunks, Valises, Bedding.
FURNITURE, RUGS, CUT GLASS, CHINA.
Books, Bric-a-brac, etc., etc.
Phones A3692; or MAIN 2697.
CALLS PROMPTLY ATTENDED.

WANTED—"WANT" ADS. FOR THE SUNday Times should be in the office by Friday night or earlier, if possible. Service can now be insured and the co-operation of patrons to the extent of sending or telephoning their ads. early will be appreciated.

WANTED—WE PAY MORE CASH FOR furniture, household goods, merchandise, etc., than any firm in the city, any quantity. Also sell on commission; cash advanced on consignments. Largest and oldest established auction house in California. RHOADES & RHOADES, auctioneers, 430-32 S. Main st. Phone F2[illegible], Main 1250.

WANTED—FOR CASH. WE PAY HIGHest cash price for all classes of house and office furnishings, or sell on commission. We would be pleased to have you call and will give it our immediate attention. REED & HAMMOND, Auctioneers, 747-749 S. Spring st. Tel. Broadway 2869. Home F2345.

WANTED—COLGAN-HENDERSON FURNITURE CO., INC., successors to James Colgan & Co., 724 S. Main st. Highest cash price paid for household and office furniture. Any quantity. Be sure and get our estimates before you sell. Main 2868. F7[illegible].

WANTED—CALIFORNIA AUCTION CO., 632-634 S. Main st. We are masters in every branch of the Auction Business. We pay the highest price for the entire contents of your residence. Phones HOME 65497, BROADWAY 432.

WANTED — SELL OR EXCHANGE YOUR old furniture. We have thousands of customers waiting to buy it. Phone us. Main 1117, Home F1171. COLYEAR FURNITURE CO., 509-511 S. Main.

WANTED—DIAMONDS, JEWELRY, ETC.; pay cash; get my offer, fair dealings. H. T. REID, 400-401 Grant Bldg., corner Fourth and Broadway. A3928.

WANTED—A SECOND HAND BLICKENSderfer typewriter; must be in good condition. Address H, box 217, TIMES BRANCH OFFICE.

WANTED—POSTAGE STAMPS, DIAMONDS, Martin guitars, cash or exchange. [illegible] West 3964. ARTMAN, 214 Mercantile Place.

WANTED — DIAMONDS, OLD GOLD, SILverware, antique jewelry, broken jewelry, curios, pay highest cash price, [illegible]. SCHEPPS CO., 631 S. Broadway.

WANTED—TO BUY THE FURNITURE OF a private residence for cash, in the high grade or low-grade, at once. Address GG, box 39, TIMES BRANCH OFFICE.

WANTED—FOR CASH, OLD FASHIONED jewelry, silverware, diamonds, laces, old engravings and stamp collection, old gold, silver for mfg. 614 W. 6TH, near Grand.

WANTED—TO BUY YOUR HOME OR OFfice furniture, showcases, etc.; highest prices, cash or exchange. SKEELS BROS., 811 S. Main. F7611, Main 3942.

WANTED—TO BUY THE FURNITURE OF a private residence for cash in the high grade or low grade at once. Address D. D., box 172, TIMES OFFICE.

WANTED—TO BUY OFFICE AND HOUSEhold furniture, cash price paid. COLGAN'S FURNITURE STORE, 635 S. Main st. Main [illegible], F7347.

WANTED—$3000 WORTH OF GOOD SECond-hand furniture for an apartment house; no dealers. Address 1925 PARK GROVE. Phone Main 3978.

WANTED—DIAMONDS, OLD GOLD, JEWelry; highest price and a fair deal. H. B. CROUCH, mfg. jeweler, 555 S. Broadway.

WANTED—TOP PRICES PAID FOR MEN'S SECOND-HAND CLOTHING. 645 SOUTH SPRING. MAIN 4624. F7808.

WANTED—TO RENT OR BUY AN OZONE GENERATOR AT ONCE. ADDRESS T, BOX 229, TIMES OFFICE.

WANTED — MEN'S SECOND HAND clothes. Highest prices paid. F7734. Main 988. 229 EAST 7TH ST.

WANTED — CASH PAID FOR FEATHER beds. 734 SAN PEDRO, Main 5586; Home F[illegible].

WANTED—FURNITURE AND HOUSEHOLD goods. L. A. AUCTION AND COMMISSION CO., 461-3 N. Main st., Broadway 1667. F[illegible].

WANTED — MEN'S, LADIES' CLOTHING; highest prices paid. MAIN 2267. F7935.

WANTED— Miscellaneous.

WANTED—"WANT" ADS. FOR THE SUNday Times should be in the office by Friday night or earlier, if possible. Service can now be insured and the co-operation of patrons to the extent of sending or telephoning their ads. early will be appreciated.

WANTED — WE HAVE 640 ACRES GOOD land in San Joaquin Valley, but haven't money to develop; will give half of the land to any one who will furnish money for development; only small amount of cash required. PHONES 65345, MAIN 6422.

WANTED—TWO GOOD NATURED SOCIAL people to join our party in taking up some government land on railroad; plenty of water. Address A, box 44, TIMES OFFICE.

WANTED—PARTY TO LOCATE 320 ACRES choice valley land under great water project. For full information, call on A. BOEKER, 624 Laughlin Bldg. F3311, Main 1340.

WANTED — PAPERING $2.50 A ROOM; tinting, $1.85; painting equally as cheap. Tel. West 5602. 1517 S. BONNIE BRAE.

WANTED—PAPERING, TINTING, PAINTing and general jobbing. PHONE 72603.

TO LET— Furnished Rooms.

TO LET—TIRED OF THE BIG HOTELS? Call mornings at 524 S. Fremont ave. I can house you in an artistic home every room large and light, furnished with dainty rose pattern willow rugs, curtains light cream with artistically worked border of pale blue forget-me-nots, hardwood floors, furnace heat, hot and cold water, everything immaculately clean. Grounds beautiful lawn near but not on car line. Easy walking distance from above address. Come and let me show you. MRS. L. L. ACKER.

TO LET—AT REDUCED RATES—ALL THE COMFORTS OF HOME. With the conveniences and service of the MODERN FIREPROOF FAMILY HOTEL. SANTA RITA. BROADWAY AND MAIN, at 12th st., Facing a beautiful park (yet central.) It is RESTFUL, HOMELIKE, CONVENIENT. Pleasant sunny rooms, beautifully furnished with steam heat, bath and every modern comfort; $1 day; $5 week and upwards.

TO LET—433 WEST SIXTH, HANDSOMELY furnished rooms, private baths, $2.00, $4.00, [illegible] week. Incomparable accommodations; advantageously located, unparalleled conveniences, unexcelled appointments, superlative cleanliness, homelike surroundings, musical atmosphere. Recommendations appreciated.

TO LET — FURNISHED ROOMS. HOTEL Lorraine, 210 Clay st., between Third and Fourth, Hill and Olive. Newly furnished rooms, good neighborhood, located one hundred and fifty feet from Third and Hill; steam heat and hot water; prices very reasonable. F4[illegible], Main [illegible].

TO LET — ROOMS; BEST 50c A DAY HOTEL IN CITY; DAY, WEEK OR MONTH; FREE BATHS, FREE READING ROOM. HOTEL CLIFF, 1112 EAST 7TH ST., TWO BLOCKS SOUTH OF ARCADE DEPOT.

TO LET—THE LA PALOMA, AT 1308 SOUTH Main street, has large outside rooms, very light, $1.50 and up, nice balconies, good hot and cold baths, free. Give it a trial if in need of a good home. H. S. BEAVER, Proprietor.

TO LET—BRIGHT, SUNNY ROOMS, HOUSEkeeping and single, $1.50 to $5; hot bath, laundry, walking distance. Cars direct to depot. TEN EYCK, 111 S. Figueroa.

TO LET—BOYD HOTEL, NEW, FIRE-PROOF, very newly furnished, running water in every room, $2 per week up. 224 BOYD ST. Between Third and Fourth and Los Angeles and Wall. PHONE A5725.

TO LET—ROOMS IN PRIVATE HOME, all modern, furnace heat, sleeping porch, walking distance, $12 and $15 month; breakfast if desired. Nice room in rear, bungalow, $10 mo. [illegible] 1939 INGRAHAM ST.

TO LET—$1.25, $2 WEEK EACH. FURNISHED housekeeping rooms, bath. 548 E. PICO.

Classified Liners.

WANTED—
To Purchase Real Estate.

WANTED—FIVE TO TEN ACRES OF UNimproved land in foothills; must have plenty of water. Address 1416 CALUMET ST.

WANTED—LIST YOUR PROPERTY WITH Western Realty Co., for a quick sale or exchange. Call or address 410 DELTA BLDG.

WANTED—REAL ESTATE FOR SALE AND exchange. MUNHOLLAND, 853 H. W. Hellman Bldg. A8832.

WANTED—FROM OWNER ONLY, 10 OR 20 acres, 1c fare, near city; to subdivide. Address Y, box 38, TIMES OFFICE.

WANTED—WE PAY BEST PRICES FOR cast-off clothing. 412 W. 8TH ST. LOS ANGELES MISFIT PARLORS. Main 2714.

WANTED—TO PURCHASE VACANT LOTS, from $500 to $1000. Phone EVERETT, F3754.

WANTED—
To Purchase Miscellaneous.

WANTED—TO BUY.
POSITIVELY HIGHEST PRICES PAID FOR LADIES' AND GENTLEMEN'S GOOD SECOND-HAND CLOTHING. Trunks, Valises, Bedding.
FURNITURE, RUGS, CUT GLASS, CHINA, Books, Bric-a-brac, etc., etc. Phones A3592; or MAIN 3937. CALLS PROMPTLY ATTENDED.

WANTED—"WANT" ADS. FOR THE SUNday Times should be in the office by Friday night or earlier, if possible. Service can only be insured and the co-operation of patrons to the extent of sending or telephoning their ads. early will be appreciated.

WANTED—WE PAY MORE CASH FOR furniture, household goods, merchandise, etc., than any firm in the city, any quantity. Also sell on commission; cash advanced on consignments. Longest and oldest established auction house in California. RHOADES & RHOADES, Auctioneers, 530-32 S. Main st. Phone F2135. Main 1226.

WANTED—FOR CASH. WE PAY HIGHest cash price for all classes of house and office furnishings, or sell on commission. We will be pleased to have you call and will give our immediate attention. REED & HAMMOND, Auctioneers, 747-749 S. Spring st. Phone Broadway 2889. Home F2845.

WANTED—COLGAN-HENDERSON FURNITURE CO., INC., successors to James Colgan & Co., 734 S. Main st. Highest cash price paid for household and office furniture. Any quantity. Be sure and get our estimate before you sell. Main 2658. F7686.

WANTED—CALIFORNIA AUCTION CO. 622-624 S. Main st. We are masters in every branch of the Auction Business. We pay the highest price for the entire contents of your residence. Phones HOME 65497, BROADWAY [illegible]

WANTED—SELL OR EXCHANGE YOUR old furniture. We have thousands of customers waiting to buy it. Phone us, Main [illegible], Home F3371. COLYEAR FURNITURE CO., 509-511 S. Main.

WANTED—DIAMONDS, JEWELRY, ETC.; pay cash; get our offer, fair dealings. H. T. [illegible], 602-604 Grant Bldg., corner Fourth and Broadway. A3468.

WANTED—A SECOND HAND BLICKENSderfer typewriter; must be in good condition. Address B, box 217, TIMES BRANCH OFFICE.

WANTED—POSTAGE STAMPS, DIAMONDS, Mexican guitars, cash or exchange. F3699. West 3084. ARTMAN, 214 Mercantile Place.

WANTED—DIAMONDS, OLD GOLD, SILVERware, antique jewelry, broken jewelry, pay highest cash price; no red tape. J. E. SCHEPPS CO., 622 S. Broadway.

WANTED—TO BUY THE FURNITURE OF a private residence for cash, in the high-grade or low-grade, at once. Address GG, box 28, TIMES BRANCH OFFICE.

WANTED—FOR CASH, OLD FASHIONED jewelry, silverware, diamonds, laces, old paintings and stamp collection, old gold, [illegible] 514 W. 6TH, near Grand.

WANTED—TO BUY YOUR HOME OR OFfice furniture, showcases, etc.; highest prices, cash or exchange. SKEELS BROS., 511 S. [illegible] F3101. Main 3942.

WANTED—TO BUY THE FURNITURE OF a private residence for cash in the high or low grade at once. Address D. D., box 22, TIMES OFFICE.

WANTED—TO BUY OFFICE AND HOUSEhold furniture, cash price paid. COLGAN'S FURNITURE STORE, 635 S. Main st. Main [illegible] F2467.

WANTED—$5000 WORTH OF GOOD SECond-hand furniture for an apartment house; no dealers. Address 1325 PARK [illegible] Phone Main 2675.

WANTED—DIAMONDS, OLD GOLD, JEWelry; highest price and a fair deal. H. E. [illegible], jeweler, 555 S. Broadway.

WANTED—TOP PRICES PAID FOR MEN'S SECOND-HAND CLOTHING. 505 SOUTH [illegible] MAIN 4034. F2099.

WANTED—TO RENT OR BUY AN OZONE GENERATOR AT ONCE. ADDRESS T, box 28, TIMES OFFICE.

WANTED—MEN'S SECOND HAND clothes. Highest prices paid. F3758. Main [illegible] 10 EAST 7TH ST.

WANTED—CASH PAID FOR FEATHER beds. 308 SAN PEDRO. Main 3106; Home [illegible]

WANTED—FURNITURE AND HOUSEHOLD goods. L. A. AUCTION AND COMMISSION CO., 651-3 S. Main st., Broadway 1067. F3173.

WANTED—MEN'S, LADIES' CLOTHING; highest prices paid. MAIN 3207. F2038.

WANTED—
Miscellaneous.

WANTED—"WANT" ADS. FOR THE SUNDAY Times should be in the office by Friday night or earlier, if possible. Service can only be insured and the co-operation of patrons to the extent of sending or telephoning their ads. early will be appreciated.

WANTED—WE HAVE 640 ACRES GOOD land in San Joaquin Valley, but haven't the money to develop; will give half of the land to one who will furnish money for development. Only small amount of cash required. Address [illegible] MAIN 6432.

WANTED—TWO GOOD NATURED SOCIAL people to join our party in taking up some [illegible] land on railroad; plenty of water. Address A, box 44, TIMES OFFICE.

WANTED—PARTY TO LOCATE 320 ACRES [illegible] land under great water project. For information, call on A. BOEKER, 434 [illegible] Bldg. F3317, Main 1349.

WANTED—PAPERING $2.75 A ROOM; [illegible] painting equally as cheap. West [illegible] 1617 S. BONNIE BRAE.

WANTED—PAPERING, TINTING, PAINTing and general jobbing. PHONE 73683.

TO LET—
Furnished Rooms.

TO LET—TIRED OF THE BIG HOTELS? Stop at 624 S. Fremont ave.; I can [illegible] artistic home every room large [illegible] furnished with dainty rose pattern [illegible] curtains light cream with artistic border of pale blue forgetme-nots [illegible] furnace heat, hot and cold water, everything immaculately clean. [illegible] beautiful lawn near but not on car [illegible] walking distance from above address and let me show you. MRS. L. L. [illegible]

TO LET—AT REDUCED RATES—ALL THE COMFORTS OF HOME, [illegible] the conveniences and service of the [illegible] FIREPROOF FAMILY HOTEL. SANTA RITA. BROADWAY AND MAIN, at 12th st., [illegible] a beautiful park (yet central.) It is [illegible] HOMELIKE, CONVENIENT. [illegible] sunny rooms, beautifully furnished, [illegible] steam heat, bath and every modern [illegible] $1 day; $5 week and upwards.

TO LET—WEST SIXTH, HANDSOMELY furnished rooms, private baths, $3.00, $4.00, [illegible] incomparable accommodations [illegible] located, unparalleled conveniences [illegible] appointments, superlative [illegible] surroundings, musical at[illegible] recommendations appreciated.

TO LET—FURNISHED ROOMS, HOTEL [illegible], 229 Clay st., between Third and Fourth, Hill and Olive. Newly furnished rooms throughout; located one hundred and [illegible] from Third and Hill; steam heat [illegible] water; prices very reasonable. F4580.

TO LET—ROOMS, BEST 50c A DAY HOTEL IN CITY; DAY, WEEK OR MONTH; [illegible] BATHS, FREE READING ROOM. [illegible] CLIFF, 312 EAST 7TH ST., TWO [illegible] SOUTH OF ARCADE DEPOT.

TO LET—THE LA PALOMA, AT 1308 SOUTH [illegible] large outside rooms, very [illegible] $2.00 and up, nice balconies, good [illegible] baths, free. Give it a [illegible] good home. H. S. BEAV[illegible]

TO LET—SUNNY ROOMS, HOUSEkeeping and single, $1.50 to $5; hot bath, [illegible] distance. Cars direct to depot. [illegible] 311 S. Figueroa.

TO LET—HOTEL NEW, FIRE-PROOF [illegible] furnished, running water in [illegible] per week up. 224 BOYD ST. [illegible] Fourth and Los Angeles [illegible]

TO LET—[illegible] IN PRIVATE HOME, [illegible] heat, sleeping porch, walking [illegible] and $15 month; breakfast if [illegible] in rear, bungalow, $10 mo. [illegible] INGRAHAM ST.

TO LET—[illegible] WEEK EACH. FURNISHED [illegible] rooms, bath. 546 E. PICO.

TO LET—COMFORTABLY FURNISHED rooms; private home; south and east exposure; bath; furnace heat; permanent. 822 W. 23D ST., opp. St. James Park. University car. West 3560.

TO LET—HAVE 2 NICE LARGE ROOMS, in private family; everything first class; one suitable for 2; must be seen to be appreciated; rates reasonable. 154 W. 23D ST. Phone 24606.

TO LET—FURNISHED ROOMS, $5 NEWLY furnished rooms, running water, modern, $2 per week, 50c a day. 1367 S. LOS ANGELES ST. Phone B7451.

TO LET—HOTEL LOCKE, 139 S. HILL; neatest, cleanest and coziest rooms in the city at $2.50 and $3 per week; light housekeeping rooms also.

TO LET—LARGE SUNNY NEWLY FURnished outside rooms, $2 per week, 50c per day, baths free. HOTEL WEXFORD, 702 East 3d st.

TO LET—NICELY FURNISHED FRONT parlor for rent; use of bath, phone and piano. PHONE 1905 BROADWAY. 1309 S. FIGUEROA.

TO LET—ONE OR TWO NICELY FURNished front rooms in swell district for light housekeeping, very cheap. Apply 908 Valencia st. Take Ninth st. car.

TO LET—BEAUTIFUL FURNISHED SUNNY rooms, with or without housekeeping; nice neighborhood; all conveniences. 1051 SOUTH FLOWER ST.

TO LET—HANDSOMELY FURNISHED rooms for housekeeping; large grounds, attractive home. 1600 WEST 14TH ST., corner Union ave.

TO LET—FURNISHED HOUSEKEEPING rooms, also single rooms, newly renovated. CHULA VISTA HOTEL, 317 W. 3rd near Broadway.

TO LET—NICE FURNISHED ROOM, PRIvate family, in Westlake district. 1302 LINWOOD AVE., corner of Hartford.

TO LET—HOTEL TWAIN, 518½ W. 7TH ST., sunny rooms, hot water, steam heat, and suite, with bath.

TO LET—ROOMS FOR LIGHT HOUSEkeeping, in a private home; use of piano and phone; all conveniences. MAIN 3439.

TO LET—116 S. HOPE, SINGLE HOUSEkeeping rooms, buffet kitchen; also sleeping rooms. Reasonable.

TO LET—FURNISHED ROOMS; OUTSIDE, light rooms; $1.25, $1.50 and $2.50 per week; close-in. 512 MAPLE AVE.

TO LET—BOARD AND ROOM IN WALKING distance, strictly first-class. 1416 W. 4TH. Phone Main 6944.

TO LET—2 NICE OFFICE ROOMS, FURnished, with bath. 4611 MONETA AVE. Phone 28587.

TO LET—AT 1300 S. FLOWER, 3 LOVELY housekeeping rooms, piano, 'phone, everything nice.

TO LET—116 S. HOPE, SINGLE HOUSEkeeping rooms, buffet kitchen; reasonable; also sleeping rooms, $1.50 week.

TO LET—SUPERIOR ACCOMMODATIONS for select people; retired neighborhood; walking distance. 1039 W. 7TH. Also garage.

TO LET—FURNISHED ROOMS, SELECT, gentlemen or man and wife. 1039 W. 7TH ST.

TO LET—LARGE CORNER ROOM, KITCHen and private bath. 332 CLAY ST.

TO LET—
Unfurnished Rooms.

TO LET—NEW UNFURNISHED 3 ROOMS, 2 disappearing beds, oak floors, hot water, private bath, close in. Crown Hill car to Boylston, walk one block south. 1316 WEST FOURTH.

TO LET—LARGE UNFURNISHED ROOM with screen porch; $6 a month. 1517 S. FLOWER.

TO LET—UNFURNISHED ROOMS FOR housekeeping. 1633 PALOMA AVE., 2 blocks west of 16th and Central ave. South 6699.

TO LET—
Flats.

TO LET—UNFURNISHED FLATS.
CHATSWORTH TERRACE.
Northwest corner Park View and 16th. We have a very desirable unfurnished flat, hardwood floors, white enameled bedroom and bath, thoroughly modern in every detail.
WRIGHT & CALLENDER COMPANY,
402 South Hill St.

TO LET—CLOSE IN, ON TEMPLE, CALIfornia sts and Pavilion Place, good 4 and 5-room flats, rent very reasonable, gas ranges and water paid. HUBBELL INVESTMENT CO., 502 Bullard Blk. Phone A2794.

TO LET—LOVELY, SUNNY 5-ROOM MODern upper cottage flat, separate entirely; attic, lawn, flowers, choice Westlake district; 11th and Pico cars; $35; adults; no children or dogs. 1140½ ARAPAHOE.

TO LET—NEW FLATS, SUNNY AND MODern, 5 and 6 rooms, gas range, good neighborhood, fine car service. Adults. Apply 130½ E. ADAMS ST.

TO LET—MODERN CONVENIENCES, GAS, electricity, baths, wall beds; healthy location; desirable community; walking distance; water paid. 429 LUCAS AVE. Phone 51508.

TO LET—A MODERN 6-ROOM UPPER flat, neat, clean, sunshiny and in perfect condition. 1240½ CATALINA ST. Phone 72683.

TO LET—COSY MODERN 3-ROOM FLAT, $11. 541 HEMLOCK, near Central.

TO LET—MODERN 5 ROOM FLAT NEAR Westlake Park. PHONE 56214.

TO LET—
Furnished Flats.

TO LET—FURNISHED FLATS.
CHATSWORTH TERRACE.
Elegantly furnished four-room flat, hardwood floors, white enameled bedroom and bath. Piano, etc.
WRIGHT & CALLENDER CO.,
402 South Hill St.

TO LET—FURNISHED, SECOND FLOOR flat in private home; 4 rooms and kitchen and bath; rent $30; very desirable location, ½ block south Westlake Park. Call 735 LAKE ST.

TO LET—NEAR WESTLAKE, DESIRABLE modern apartment, four large rooms, nicely furnished, pleasant upper porch, lawn, flowers, low rate to permanent adults. 2318 W. EIGHTH ST. 54121.

TO LET—AN IDEAL, COMPLETELY FURnished home for small, refined family; 5 rooms, sleeping porch; every one a jewel. If you are disgusted with dirt and foul air, come and see 1023 SANTEE ST.

TO LET—3-ROOM MODERN APARTMENT, phone and storeroom. 553 S. HOPE.

TO LET—4-ROOM FLAT, BEAUTIFUL NEW furniture; complete. 2527 WEST 7TH.

TO LET—
Apartments Furnished and Unfurnished.

TO LET—MODERN HOUSEKEEPING apartments, furnished complete, especially ventilated, homelike, convenient arrangements, large grounds, flowers, birds. WE CAN LOCATE YOU where YOU WILL BE SUITED.
$11—1023 W. 1st st., for couples. DENVER
$15—1127 W. 1st st., 2 double beds. GOLETA
$14—1123 W. 1st st., fine view. MICHIGAN
$14—1137 W. 1st st., splendid rms. LUCERNE
$10—1141 W. 1st st., beautiful view. ST. LOUIS
$14—204 N. Fremont, large grounds. GENEVA
$16—212 N. Fremont, 3 rooms. HELVETIA
$14—218 N. Fremont, 2 double beds. RAMONA
$16—222 N. Fremont, 2 double beds. GAVIOTA
$12—911 Diamond, very neat. PORTLAND
$20—1125 Mignonette st. OAKLAND
$14—812 W. 4th, private baths. SEATTLE
$12—232 S. Figueroa, very close in. TAFT
$16—214 S. Figueroa. ROOSEVELT
$12—150 N. Beaudry, veranda. CHICAGO
$10—1030 Colton st., large rooms. FLORENCE
$11—1003 E. Ninth, very fine. BOSTON
$11—1015 E. 9th, very desirable. NEW YORK
$10—536 Crocker st., for couples. PITTSBURG
$14—712 Ceres ave. ALHAMBRA
$20—944 Francisco, just opened. MARENGO
$16—1222 W. Seventh st. PARK
Owned and operated by
T. WIESENDANGER.
Room 311, 207 S. Broadway. A2543, Main 2043.
Branch 1607 W. First st.

TO LET—PARK APARTMENTS.
1152 West 7th st. Phone 54668.
Highest class 3-room apartments.
Luxuriously furnished, private phones.
Roof garden, sun parlor.
Magnificent private park.
"A wealth of choice shrubbery."
Choice location; no car fare.
Make reservations now.

THE ST. PAUL, 811 SOUTH UNION AVE. Everything new; two, three and four-room furnished housekeeping apartments with private bath, steam heat, silk floss mattresses and every known comfort; in the elegant Westlake district; refined comfort; three vacancies today. HOME PHONE 53930. TEMPLE 7.

TO LET—
THE SHIRLEY,
Second and Olive.
A1105. or Broadway 5730.
Apartments and single rooms, all modern conveniences. Newly and completely furnished. Nothing nicer in the city. Private baths, private phones, steam heat, hot and cold water. Reasonable rates with inducements for permanent tenants.

TO LET—BROOKSIDE APARTMENTS.
20-22 Brooks ave., Ocean Park.
New, elegantly furnished 2 and 3-room suites, dressing rooms and shower bath, fine view of ocean, 30 minutes from Los Angeles by trolley; prices reasonable; low rates to permanent tenants. Phone H. 4729. P. O. BOX 1034.

TO LET—
SAN CARLOS APARTMENTS,
742 S. Burlington ave.
NEW HOUSE, VERY MODERN, STEAM HEAT, PRIVATE 'PHONES, BEAUTIFUL LOCATION. TWO AND THREE ROOMS EACH. MODERATE RATES. BOTH 'PHONES.

TO LET—
Apartments Furnished and Unfurnished.

TO LET—THE EDWARDS, 1427 GRIFFITH ave. New, elegantly furnished three-room housekeeping apartments with PRIVATE BATH, only $20 per month (cost you $50 elsewhere.) Two vacancies today. Come immediately. HOME PHONE 23192.

TO LET—
PLEASANT APARTMENTS.
Just completed and ready for occupancy, choicest 2 and 3-room apartments in this part of city. Accommodations and location quiet, modern, big rooms, private baths, disappearing beds, everything high, dry and sightly; sun and air galore, a visit will convince any. First street car to Boyle ave. Yours for a square deal. 1452 PLEASANT AVE.

TO LET—
THE STRATFORD.
Strictly high class apartment hotel, West 6th and Burlington, six minutes' ride from center of city, two blocks from Westlake Park; large veranda, lawn and flowers; 2, 3, 4-room apartments completely furnished.

TO LET—ROOSEVELT APARTMENTS.
$14 to $35 monthly, housekeeping.
Hot and cold water.
Wilton rugs, finest beds.
Quiet, restful, homelike.
Grand location.
324 S. FIGUEROA ST. A3604.

TO LET—CALDWELL APARTMENTS, 635 CROCKER ST. New 3-story fireproof brick building, 2, 3 and 4-room apartments, completely furnished; $3 and up per week. Electricity, bath, laundry and phone free. F7196.

TO LET—PORTLAND APARTMENTS.
$11, $12, $14 monthly. Hair mattresses; coolest, most up-to-date, new. Extensive private grounds, aviary. "LIVE RIGHT." West Second st. car to Figueroa; walk one block north. 911 DIAMOND ST.

TO LET—THE ROSEWILL.
746 S. BONNIE BRAE.
THE MOST COMPLETE, ATTRACTIVE, HOMELIKE HOUSEKEEPING APARTMENTS IN THE CITY. HANDSOMELY AND NEWLY FURNISHED; CHOICE LOCATION; SPLENDID CAR SERVICE. TEMPLE 127.

TO LET—SEATTLE APARTMENTS.
$14 to $18 monthly; housekeeping.
Private baths.
Hot and cold water.
Spotless clean, unique, cozy.
812 W. 4TH ST., near Figueroa st.

TO LET—
CLOSE IN.
2 and 3-room elegantly furnished apartments, rates very reasonable. Take any West 7th st. car on Broadway. THE HARTFORD, 1241 W. 7th.

TO LET—
THE WAYLAND.
Beautifully furnished 2 and 3-room suites for light housekeeping, private baths, hot water. 539 S. HOPE ST., just off Sixth st.

TO LET—GENEVA APARTMENTS, $12, $14, $16 monthly; elegantly furnished for housekeeping; large, airy, modern; extensive grounds; flowers; birds; cosy and homelike. 204 N. FREMONT AVE. W. Second-st. car.

TO LET—MAYBELLE APARTMENTS.
New house, elegantly furnished apartments, bungalow style; tiled baths, direct phones, hot water, steam heat, social hall; close in. 1225 WEST 5TH, between Boylston and Bixel.

TO LET—FURNISHED APARTMENTS, TWO rooms, kitchen, bath, two disappearing beds, buffet, stationary tub; complete, very desirable, near park. 503 WESTLAKE AVE., near 6th.

TO LET—EGGERLY APARTMENTS, 1029 South Hope st. All the features of a well ordered and strictly first-class apartment house; quiet and accessible location. You will feel at home here. MAIN 1183. F3814.

TO LET—APARTMENTS—
Comfort and refinement.
VALDORIA. Westlake Park.
Most attractive and sunny two and three-room suites; desirable neighborhood; excellent car service. 725 Alvarado.

TO LET—ARE YOU LOOKING FOR NEW first-class apartments, reasonable. Then see the EUREKA, 132 North Hill st. Cozy, homelike and very reasonable. Take Court Flight on Broadway. Also one large single front room, $2.50.

TO LET—RICHARDS APARTMENTS.
EVERYTHING NEW. JUST OPENED.
1027 VALENCIA ST.
Nicest of everything; for the nicest people. Private 'phone, bath and kitchen. Phone 54909.

TO LET—HOPE APARTMENTS, 2-ROOM suites, with bath, every room an outside room, good furniture, good service and scrupulously clean; only desirables solicited; rates reasonable. Take Grand ave. car. 2323 S. HOPE. Phones 23413, South 5510.

TO LET—THE ALTA VISTA,
THIRD AND BUNKER HILL AVE.
Newly furnished; high, cool, convenient to business center; no car fare; housekeeping suites, single rooms, no children; $10 up.

TO LET—PITTSBURG APARTMENTS.
536 Crocker St., Broadway 2514.
$9 to $12 monthly; housekeeping suites, furnished. Gas range, telephone, hot and cold water; cozy, neat, modern, absolutely clean.

TO LET—RAPHAEL APARTMENTS, 1022 S. Hill near 10th. Broadway 3540. F3175. New, up-to-date, 2 and 3-room apartments, steam heat, hot and cold water, private bath and phone to each.

TO LET—NEW, UP-TO-DATE APARTments. Everything the best. Low winter rates. Inquire HUNTING APARTMENTS, 17 Brooks, Ocean Park, or 'phone F5096, city.

TO LET—THE LAURIE, 3-ROOM APARTments, nicely furnished, steam heat, private phone and bath, located at 1233 ELDEN AVE. Take Pico car.

TO LET—ELEGANTLY FURNISHED 6-room flat, the very best part of town, hot and cold water, strictly modern in every detail. A5306. 1362 S. BURLINGTON.

TO LET—3-ROOM APARTMENT, ELEgant furniture, near Washington st.; garage can go with it. Adults only. Rent $30. Phone WEST 2967.

TO LET—HALE APTS., NEWLY FURnished 2 and 3-room apartments. Steam heat, private baths. 1414 W. 10TH ST. Broadway 451. 52596.

TO LET—TAFT APARTMENTS.
$10, $15, $17 monthly; elegantly furnished suites of 2 rooms. WHY PAY CAR FARE? 232 S. FIGUEROA ST.

TO LET—BOSTON APARTMENTS.
$10 to $14 monthly; elegantly furnished suites for housekeeping; cosy, absolutely clean, modern. 1003 E. 9TH ST., cor. Gladys ave.

TO LET—APARTMENT OF 3 ROOMS, PRIvate bath, suitable for 2 or 3 gentlemen, with or without meals; home cooking; easy walking distance. 929 W. NINTH ST.

TO LET—OLIVER APARTMENTS.
WESTLAKE DISTRICT.
Suite of three rooms, large and airy; strictly first-class. 720 BEACON ST.

TO LET—3-ROOM APARTMENT AT THE WICKCLIFF, 4611 Moneta ave.; newly furnished; $30 per month. PHONE 28587.

TO LET—THE PHARIS, 1401 WINFIELD ST.; 2-room apartments; finely furnished, including baths.

TO LET—VALDEZ APARTMENTS, 312 S. Coronado st., near Westlake Park; 2 and 3 rooms. Pleasant home.

TO LET—WILL LEASE POULTRY RANCH, buy the live stock. 136 N. VINE ST., room 2, Hollywood.

TO LET—
Rooms and Board.

TO LET—HOTEL FIGUEROA, 18TH AND Figueroa, walking distance; beautiful location; under successful management past year. Everything pleasant about the hotel, social hall, poolroom, tennis court, dances, cards, etc. Rates for good board and room, $32.50; couples, $60 and up per month. Washington, West Adams or University cars. PHONES 23942, WEST 5969.

TO LET—THORNYCROFT FARM.
REST RESORT, 30 minutes from Los Angeles, 700 ft. elevation, fine canvas bungalows in orange groves. Raise all our own turkeys, chickens, squabs, rabbits, vegetables, fruit. Jersey milk and cream tub and shower baths. Get off Damasco Station, Glendale. No tuberculosis. Phones Sunset GLENDALE 701. HOME 822.

TO LET—IN ELEGANTLY FURNISHED private home, exclusive neighborhood, large rooms, private baths, excellent table, steam heat, sleeping porches, garage, large veranda, beautiful grounds, three car lines; gentlemen only, references exchanged. 1344 S. FIGUEROA.

TO LET—NICE WESTLAKE HOME, LOVEly front room for couple; running water, and best board; reasonable terms. Also single rooms, with heating facilities at $32.50 per month. Phone 53662. 427 GRAND VIEW.

TO LET—THE NARAMORE, 2716 S. Grand ave., handsomely furnished, well heated rooms, choice location, fine table. Cars pass the house to any part of city. SUNSET PHONE SOUTH 75.

TO LET—WOULD LIKE A COUPLE OR two young men to room and board in a lovely modern home, spacious grounds, veranda, porch and sunny parlor, excellent table. Phone WEST 3356.

TO LET—ROOMS AND BOARD IN A HANDsomely furnished house in the Westlake district, with furnace heat; one single room and two rooms for couples; very fine table. Tel. 54392. MRS. M. B. WING, 802 S. Union.

TO LET—WOULD LIKE A COUPLE OR two young men to room and board in lovely modern home, spacious grounds, veranda, garage and sunny parlor, piano; excellent table. Phone WEST 3356.

TO LET—NICELY FURNISHED ROOMS with best of home cooking for ladies or gentlemen, all conveniences; $25 per month each, two in room; also single room; Westlake district. 1608 WEST 7TH.

TO LET—FINE LARGE ROOMS WITH baths for men and wives, elderly men or ladies; no boys; excellent home cooking; have our own cow and chickens. 1150 W. ADAMS ST. Phone 24650.

TO LET—NICE, SUNNY ROOMS, HOME cooking, home comforts; easy walking distance. 929 W. NINTH ST.

TO LET—2 SUNNY ROOMS, WITH BOARD or without. 1211 INGRAHAM ST.

TO LET—
Rooms and Board.

TO LET—BRIGHT SUNNY ROOM SUITABLE for 2, with private family, in beautifully furnished bungalow. 4217 DALTON AVE. Take Grand and Dalton ave. car. 26446.

TO LET—COMFORTABLY FURNISHED rooms, heated; first-class table board, home cooking; parlor, piano, both phones, bath. 1301 S. HOPE.

TO LET—ONE LARGE SUNNY FRONT room, suitable for 2, first-class home cooking, one block from Westlake Park. Reasonable if permanent. 619 CARONDELET. Home 51296.

TO LET—THREE HANDSOMELY FURNISHed rooms, $30 to one in a room and $45 for 2 in a room. Very fine table. Tel. 54392. MRS. M. B. WING, 802 S. Union.

TO LET—ROOM AND BOARD; NEATLY furnished, large, sunny rooms; breakfast and evening dinner served for couple or gentleman; close in. PHONE 24581.

TO LET—WANTED YOUNG BUSINESS MAN in a modern private home; southwest. Phone 25045.

TO LET—ROOMS, SINGLE OR EN SUITE, elegant modern home, with or without board; every comfort. 802 BONNIE BRAE.

TO LET—LARGE, SUNNY ROOMS; PRIVATE porch; good table; home cooking; close in. 238 N. GRAND AVE.

TO LET—LARGE AND NEWLY FURNISHed rooms with board, also large sleeping porch. 850 BONNIE BRAE ST.

TO LET—
Rooms and Board for Children.

TO LET—CHILDREN BOARDED, MOTHer's care. 1036 S. FLOWER. Phone Broadway 1738.

TO LET—WANTED SMALL CHILDREN TO board at 124 W. 40TH PLACE. So. 3664.

WANTED—TO CARE FOR SMALL CHILD by week or month; reasonable; no other children. PHONE SOUTH 3219.

TO LET—
Houses.

TO LET—734 CORONADO ST., 2 BLOCKS from Westlake Park, 10-room modern residence, hardwood floors, frescoed cove ceilings, nice lawn, fruits, etc.; lease.
437 W. 40th Place, just west of Figueroa, overlooking Agricultural Park, from rear; 9 rooms, beautiful inside finish, garage, flowers, etc.; if you want something extra nice look at this. Lease. Both open.
D. BRYSON (owner,) Hotel Chickasaw.

TO LET—ATTRACTIVE, ROOMY AND DEsirable 2-story residence, 12 rooms and garage, new, modern, light, cheerful place, yard, pergolas, porte cochere, drive, vines, etc.; 4 sleeping rooms, large sleeping porch, furnace, built-in pass buffet, pass pantry, fine general effects; choice W. 22nd st. residence section, west of Normandie. WOLCOTT, owner, 135 S. Broadway. A3421.

TO LET—
Unfurnished cottages, flats, bungalows, etc. In all parts of the city. Call for a free, up-to-date list and get one of our city maps.
RENTAL DEPARTMENT.
THE LAWRENCE B. BURCK COMPANY.
142 S. Spring st.
Main 6661. 10665.

TO LET—UNFURNISHED OR FURNISHED, beautiful new home of 8 rooms, every convenience, choice neighborhood, excellent car service; would lease for 6 months or year. Adults. Phone South 5599, or address B, box 65, TIMES OFFICE.

TO LET—MODERN 7 ROOMS AND OUTdoor sleeping porch; 2 fireplaces, furnace, hardwood floors, large yard; 15 minutes from main postoffice; 2 car lines. Key 2637 PASADENA AVE.

TO LET—A NEW MODERN 7-ROOM BUNgalow, furnace heat, barn and chicken yard. Price $35 month. MARSHALL PAINT CO., corner 7th and Spring. Phone F1918 and Main 4342.

TO LET—FURNISHED AND UNFURNISHed cottages in all parts of the city. Call at 129 W. 16TH ST., and see Mr. Gray, Mgr. Rooming-house and Rental Dept., GOLDEN STATE REALTY CO.

TO LET—TWO LARGE 2-STORY HOUSES, 8 and 9 rooms, $35 and $40 per month. Brookwell, corner Santa Barbara and Budlong. Take Dalton ave. car, get off at Budlong. Phone 25361. WEST 5783.

TO LET—10 ROOM HOUSE, 737 S. BURLINGton. Take W. 7th car, get key next door (No. 745.) Owner at 228 DOUGLAS BLDG. Rent $50. Will if desired take one room at $15, making rent $45.

TO LET—$30 PER MONTH, 5-ROOM COTtage, large lot, fenced, barn, chicken house, etc. 5011 Madison ave., corner Middlebury, Dayton Heights.
B. W. BARTELS, Owner, 521 Mason Bldg.

TO LET—6-ROOM HOUSE NO. 1191 EAST 55th st. Half block from Central ave. Call or telephone W. B. JUDSON, 10962. Main 496. 127 SOUTH BROADWAY.

TO LET—STORY AND HALF BUNGALOW containing 6 small rooms, new, all conveniences; desirable location. 1940 W. 29TH ST. Rent $23.

TO LET—FIVE-ROOM COTTAGE; ALL modern conveniences, first class neighborhood; good location for dressmaker. Inquire 2126½ W. PICO ST.

TO LET—$16, FOUR-ROOM COTTAGE, half block Central; gas for cooking, screen porch, bathroom, lawn, large yard, barn, chicken corrals. 1151 E. 37TH ST.

TO LET—ONE 4 AND ONE 5-ROOM HOUSE; close-in. McGHAN, 723 Bryson bldg. Phone A7851.

TO LET—COTTAGE, 1013 W. SECOND ST., 4 rooms, $22. Very close in. Inquire R. P. JENNINGS, 245 Douglas Bldg. A6307.

TO LET—1802 BONNIE BRAE; 5-ROOM MODern cottage; clean, sunny. OWNER, West 1908.

TO LET—UNFURNISHED HOUSE, WESTlake district, perfect repair, $55. 723 S. UNION.

TO LET—RENT OF US. WE PAY CAR fare. CENTRAL RENTAL AGENCY, 414 S. Hill.

TO LET—NEW, MODERN 6-ROOM COTtage; all improvements; at 712 W. 41ST DRIVE. WATSON, Phone A2790.

TO LET—MODERN 9-ROOM HOUSE; FIVE bedrooms; first-class condition; Grand ave. car. 321 W. 23RD ST.

TO LET—5-ROOM COTTAGE WITH LARGE yard, suitable for nursery or raising chickens. WEST 663, 71032.

TO LET—STRICTLY MODERN 8-ROOM house, near Harvard school, swell neighborhood; high ground. WEST 663, 71032.

TO LET—$32.50; WATER PAID, 8-ROOM house in Southwest, in good condition; good barn; near two car lines. PHONE 23121.

TO LET—4-ROOM COTTAGE, PLENTY land, $12. 3962 HOBART BLVD. Broadway 4397; Home 77316.

TO LET—UNFURNISHED, 5-ROOM MODern cottage at 843 W. 21ST. Key at owner's house, 903 W. 20TH.

TO LET—4 ROOM COTTAGE, LAWNS, shed, chicken yard. 1628 MAPLE AVE.

TO LET—
Furnished Houses.

TO LET—8-ROOM, 2-STORY MODERN house, good neighborhood, ready for occupancy November 1; rented $55 per month; will give lease. 1232 ELDEN AVE., near Pico.

TO LET—6-ROOM BUNGALOW, FURnished; Garfield Place. 8-room house, furnished, Forrest avenue. 7-room house, furnished, Western avenue. O. S. KNEELAND & CO., Hollywood blvd. and Western ave. 59034.

TO LET—FURNISHED OR UNFURNISHED, beautiful new home of 8 rooms, every convenience, choice neighborhood, excellent car service; would lease for 6 months or year. Adults. Phone South 5599, or address B, box 64, TIMES OFFICE.

TO LET—5-ROOM, COMPLETELY FURnished cottage, half block from San Pedro carline; bath, lawn, flowers, fruit trees, phone, etc.; only $28 per month, including water. 444 EAST SANTA BARBARA. Phone South 6627.

TO LET—WE ARE TURNING AWAY CUStomers for want of houses to rent, both furnished and unfurnished. List with us. Rental Department H. L. MILLER & CO., 224 W. 6th. F1738. Main 6707.

TO LET—FURNISHED AND UNFURNISHed cottages in all parts of the city. Call at 129 W. SIXTH ST., and see Mr. Gray, Mgr. Rooming-house and Rental Dept., GOLDEN STATE REALTY CO.

TO LET—ONE 10-ROOM FURNISHED RESidence, suitable either for roomers or boarders; sleeping porch, piano and everything complete. $60. MAIN 3639.

TO LET—NEW 10-ROOM HOUSE, BUILT for a home, completely furnished, Westlake district; finest place for rent in city; lease, $125. OWNER, 53967.

TO LET—$30. 6-ROOM COTTAGE; GAS, hot water and comfortably furnished; beautiful yard and flowers. 528 EASTLAKE AVE. North Main st. car.

TO LET—TO SMALL FAMILY, WELL furnished 8-room house, south and east front, corner. W. J. WELSHANS, 231 Mason Bldg. F6458, Main 3981.

TO LET—A BEAUTIFUL SIX ROOM BUNgalow, modern and complete in every way. C. L. TALBOT, 408 Mason Bldg. Main 4500. A4505.

TO LET—614 EAST 30TH, COMPLETELY furnished, $17.50, modern cottage, suitable for 2 or 4 adults, disappearing beds, bath, gas, electricity, etc. PHONE 28553.

TO LET—BEAUTIFUL, MODERN NINE-room residence; finely furnished; located in West Adams Heights; will let to desirable parties. Telephone OWNER, 71011.

TO LET—BEST WILSHIRE DISTRICT, A modern 12 room residence, new, completely furnished, four mantels, two baths, piano and garage. Phone 54214.

TO LET—5-ROOM COTTAGE, FURNISHED complete, everything new and clean; must be seen to be appreciated; no small children; price $20 per month. 1568 E. 52D ST.

TO LET—COMPLETELY FURNISHED SIX-room house; delightful location. Inquire 603 WEST ADAMS.

TO LET—
Furnished Houses.

TO LET—FURNISHED
or
FOR SALE.
Owner going East. My up-to-date 2-story house, lot 50x150 to alley; completely and newly furnished throughout; strictly modern; lawn and flowers on all sides of house, fruit trees, chicken corral and good barn in rear; must be seen to be appreciated. See owner, on premises. 2912 HALLDALE AVE. Take W. Adams cars.

TO LET—MODERN RESIDENCE, FURnished complete. Oneonta Park district, South Pasadena. Hardwood floors, beam ceilings, basement, furnace, pressed brick mantel, everything new and thoroughly first-class. Lot 50x150. Lawn, flowers, full grown orange trees, fig, peach, etc. Four line car service. Excellent neighborhood. Owner will pay water rent and take care of yards. Rental $50 per month. If interested see R. L. BROWN, 353 E. 2nd st., city. Home Phone A7968; Main 889.

TO LET—TWO FURNISHED HOUSES.
Fine location. Fine car service.
5-room residence, $40.
12-room residence, $80.
Furnished complete, in southwest district. Hardwood floors, buffets, etc. See OWNER, Rental Dept., room 311, 207 S. Broadway. A2943; Main 2043.

TO LET—FURNISHED—
Modern up-to-date cottages, flats, bungalows, etc., in all parts of the city. Call for list and get one of our city maps.
RENTAL DEPT.,
THE LAWRENCE B. BURCK COMPANY.
142 S. Spring st.
Main 6661. 10665.

TO LET—FURNISHED 6-ROOM 2-STORY modern house, Arlington Heights. Lawn, flowers, garage, etc. Half block from car. Also 6-room modern bungalow, 37th st., west of South Park ave.; fine condition, good neighborhood. BURNS-HUTCHINSON CO., 631 Security Bldg. Main 237, F7110.

TO LET—6-ROOM HOUSE, ALL MODERN, with piano and mission furniture. 2644 HALLDALE AVE. Take West Adams st car.

TO LET—4-ROOM FURNISHED BUNGALOW close to Hollywood blvd.; best residence district in Hollywood. Phone 59472.

TO LET—FURNISHED, MODERN 4 ROOM bungalow, 415 WEST AVE. 50, Highland Park. Call Home 39832.

TO LET—RENT OF US, WE PAY CAR fare. CENTRAL RENTAL AGENCY, 414 S. Hill.

TO LET—FURNISHED, MODERN 6-ROOM bungalow, located in the southwest. PHONE 26267, Sunday.

TO LET—COMPLETELY FURNISHED COTtage, close in. Inquire 1900 W. FIRST.

TO LET—COMPLETELY FURNISHED, 5-room cottage, 1806 GIRARD. Telephone F5768.

TO LET—FURNISHED 6-ROOM BUNGAlow. 2052 WEST 29TH ST.

TO LET—FURNISHED BUNGALOW, HIGH ground, close in. 1414 DOUGLAS. F5442.

TO LET—
Stores, Offices, Lodging Houses.

TO LET—2 LARGE DESIRABLE STORES
WEST SIDE OF HILL STREET, BETWEEN 3RD AND 4TH STREETS. LONG LEASE AT LOW RENTAL. POSSESSION NOVEMBER 1ST. SEE RENTAL DEPARTMENT, LAWRENCE B. BURCK COMPANY, 142 S. SPRING STREET. MAIN 6661; 10665.

TO LET—STORES.
We have several down-town stores not generally known to be on the market which we are able to lease for a long time at very reasonable rent.
If you are in the market for a first-class location it will pay you to see us.
RENTAL DEPT.,
THE LAWRENCE B. BURCK COMPANY,
142 S. Spring st.,
Main 6661. 10665.

TO LET—321 S. HILL ST., 9 ROOMS; FIRST floor adapted for doctor, art studio, millinery, ladies' tailor, or like business; second floor is finely equipped for first-class photography and finishing; excellent location for artist or professional line. J. L. BRADY, 516 Stimson Blk. Phone A2350.

TO LET—
STORES, LOFTS, HOTELS, ROOMING AND apartment houses, factory sites.
Downtown stores our specialty.
JESSE H. TAYLOR COMPANY,
424 S. Broadway, room 204.
Main 3282. F1822.

TO LET—
FINE STORES, MERCANTILE PLACE
Reasonable rent, central location, between Spring and Broadway, near Sixth st. Apply C. WESLEY ROBERTS CO., 205 Citizens' National Bank Bldg.

TO LET—OFFICES.
CITIZENS' NATIONAL BANK BLDG.
206 W. Third St.
Modern and fireproof, A1 service. Rent reasonable. Apply C. WESLEY ROBERTS CO., 205 Citizens' National Bank Bldg.

TO LET—AM NOW ERECTING AN ABSOlutely modern 100-room apartment house, brick building; will give 10 year lease to good tenant. Within five minutes' walk west of Broadway. Will be completed within sixty days. Address A, box 124, TIMES OFFICE.

TO LET—PORTION OF STORE IN DESIRAble location on Broadway, south of Fourth St., at reasonable rent to right party, for men's furnishing goods and hat business. L. L., box 283, TIMES OFFICE.

TO LET—A CORNER STORE FOR $35 monthly; fine show windows, on East 9th st.; other stores in good locations. Rental Dept. T. WIESENDANGER, Room 311, 207 South Broadway.

TO LET—TWENTY THOUSAND FEET OF floor space in three-story brick bldg., in four rooms, suitable for warehouse, factory or jobbing house; freight elevator; location corner Fourth and San Pedro. Apply MURRAY SHOW CASE FIXTURE CO.

TO LET—NICE STOREROOM, LOW RENT; long lease for meat market; next door to above, established 4 years as a meat market. Apply to J. F. CROSS, Hollywood Blvd. and Palm ave. Phones 57242 and 57345.

TO LET—TAILOR SHOP; SPLENDID BACK shop, fine light and ventilation; central location; room for 12 tailors. See ED B. WEBSTER, 216 Mercantile Place.

TO LET—DESK ROOM OR FURNISHED OFfice with use of reception room in Class A fireproof building. Call 714 BROADWAY CENTRAL BLDG.

TO LET—SHOP ROOM FOR TAILORS, $1 per week; fine light and ventilation. See ED B. WEBSTER, 216 Mercantile Place.

TO LET—DESK ROOM WITH TELEphone, reasonable to right party. Call 109 SECURITY BLDG.

TO LET—PRIVATE GARAGE. PHONE WEST 2347.

TO LET—STORES AT 1820 AND 1822 S. MAIN ST. Fine location for grocery or bakery.

TO LET—DESK OR PRIVATE OFFICE. Phone, typewriter. 312 SECURITY BLDG.

TO LET—NEW CEMENT BASEMENT, 36x120; near 5th and Main. F2612; MAIN 2612.

STORAGE—
All Sorts.

TO LET—THE L. A. VAN, TRUCK & STORage Co.'s private rooms for storing, and the largest vans for moving household goods, pianos, etc. Warehouse 814 LINDEN ST., near 9th st., and Central ave. Phone F4673. Main 173. R. H. DUNSTON, Prop.

TO LET—STORAGE AND FURNITURE moving. Private locked iron rooms, $1.50 and $2 per month, clean, sanitary padded vans 75c per hour. COLYEAR VAN & STORAGE CO., 511 S. Main. F3171; Main 1117.

TO LET—COLGAN'S FIREPROOF STORAGE WAREHOUSE. We pack, ship, haul and store furniture. Office, COLGAN'S FURNITURE STORE, 635 S. Main. F2467, Main 3469.

FREIGHT FORWARDING—
Shipping Household Goods.

HOUSEHOLD GOODS SHIPPED TO ALL POINTS EAST AT HALF RATES. FURNITURE MOVING AND PACKING BY EXPERIENCED MEN. WE SAVE YOU MONEY. PHONE US. MAIN 1117. F3170. COLYEAR VAN & STORAGE CO. 511 S. MAIN ST.

TO LET—
Beach Property.

TO LET—TO RESPONSIBLE PARTIES my cosy "Little Lobster" bungalow at Bay City. 3 rooms, accommodations for six people. Quiet place, but you can have a ripping good time with a week end house party. Reasonable rates during the winter. Phone Boyle 47, or see WALTER PFAFFENBERGER, Times Office.

TO LET—8 ROOM HOUSE UNFURNISHED at 1411 Atlantic ave., Long Beach for 6 months or 1 year. Address box 192, LONG BEACH.

TO LET—APARTMENTS, OCEAN PARK, new 3-room and bath. THORNTON AND OCEAN FRONT. Winter rates.

TO LET—
Farming Lands.

FOR RENT—10-ACRE RANCH; 7 ACRES walnuts, balance garden; 5-room house, barn, windmill, chicken yards, etc.; three blocks from Hill Crest station on Venice Short Line; twenty-five per month.

TO LET—
Miscellaneous.

TO LET—FOR 5 OR 10 YEARS, COMPLETE block of land, containing 3½ acres, bounded by four streets, within 1600 feet of Westlake Park. Apply to C. W. MORTIMER, 704 International Bank Bldg.

TO LET—
Poultry Ranches.

TO LET—3½ ACRE RANCH, FENCED FOR poultry and gardening, fine soil; water piped, close in, 5c fare. JONES TRANSFER, 204½ W. 7th st.

TO LET—FOR LEASE, IMPROVED 40-acre poultry ranch at $130 per year. Address B, box 104, TIMES OFFICE.

FOR SALE—
Houses.

FOR SALE—
—$400—
PRESENT.
THE SOUTHWEST IS THE MAGNET THAT DRAWS THE MASSES.
We offer to give you a receipt for $400 as payment on the purchase price of a down-to-date five room bungalow. Our reason for this is to get more families living in our new tract. You can save this amount in cash.
These houses and 50 foot lots are easily worth $2200. Pay us $100 and we give you credit for $500 and pay the balance $20 per month.
We only offer five houses in this way so don't wait until tomorrow but get yours today, or you will be too late.
Take Redondo Short Line car to Moneta and Manchester (only 22 minutes ride) and two minutes walk south to West 88th st.
KEY PLACE TRACT.
Abundance of shade trees. Cement walks and curbs.
See Agent on the Tract or
G. C. DENNIS COMPANY.
226-227 Security Building.
Main 3523 F 5744

FOR SALE—NEW HOUSES, BUNGALOWS, Chalets, $2500 up to $10,000, in
Beautiful West Park Tract.
The Educational and Art Center of Los Angeles
Tract Office, Cor. Budlong and Santa Barbara, Dalton Ave. Car.
Look at Browning Blvd., 110 feet wide.
LISTEN.
$50 per foot now if you build.
No speculators' cash taken.
VAIL & CRANE CO.,
1026 Story Building.
Owners of West Park Tract and Tract 826.

FOR SALE—
NEW AND BEAUTIFUL
FIVE AND SIX-ROOM
BUNGALOWS—BUNGALOWS.
These houses have a very artistic exterior, with cement porches across the front.
INSIDE ARRANGEMENT THE BEST,
having beamed ceilings, paneled walls, built-in buffet, leaded glass door, plate glass mirrors, cabinet kitchen, large closet room, light and airy bedrooms, hardwood floors in two rooms; electric light fixtures the very best, pressed brick mantels. In fact the houses are just as cosy as could be made.
ATTENTION.
$50 DOWN. $50 DOWN. $50 DOWN.
BALANCE LIKE RENT.
For the next few days, we have decided to make special terms on these properties. If you want a bargain, now is the time to secure one of the most ideal homes ever offered for the money in Los Angeles. These attractive bungalows are located in the trend of the rapidly growing residential southeastern part of the city. Near good car service. Street work, sewer, gas, sidewalks, trees and lawns already in.
Come and see these houses. Agent will be on the tract. Take San Pedro st. car and get off at 57th st.
See MR. ANDERSON, cor. 57th st. and South Park ave. Phone South 6567.

FOR SALE—
32 new beautiful 5-room bungalows;
Prices are $2500 each;
$50 cash and $20 month;
Including interest.
For 9, now just complete.
LOCATION.
Each lot is 40x120; on Avenue 62, near Pasadena ave., picturesquely located in a delightful grove of sycamore and live oak trees, in beautiful "Arroyo Glen Park," where art and nature have combined to make the one perfect place between Los Angeles and Pasadena.
HOW REACHED.
Take Annandale or South Pasadena red cars or Garvanza yellow cars and get off at [illegible] Pasadena ave.; walk east into the paradise of "Arroyo Seco Park" to these houses.
DESCRIPTION OF HOUSES.
There is a cement porch with cobblestone buttresses in front; living-room and dining-room across front, with hardwood floors, bookcases, built-in seats, paneled walls and buffet; brick mantel and outside cobblestone chimney; look them over.
Two bedrooms in white enamel; bathrooms with all appliances.
Apply to W. N. HOLWAY, agent on tract.
Or to MATTHEWS & MATTHEWS,
329 Douglas Bldg., Cor. 3rd and Spring.

FOR SALE—
$35 MONTHLY BUYS THIS PRETTY HOME.
If the money that you're paying over to your landlord month after month were going into your own pocket it would not be long before you would be a property-owner—have a home of your own, with all the independence and comfort that such an acquisition brings. You can make this condition a fact if you will—and it is strictly up to YOU. I offer you a bungalow, only 17 minutes away on the best car line; it is modern and comfortable; unusually well built and attractive; it stands on a lot 72 feet wide by 200 feet deep—a tremendous big lot that you can turn into a profit winner with your garden and chickens; the price of this property is only $1200; pay me $100 in cash and take possession after that, pay $35 monthly; this place will not want for buyers, so if you are interested, come in right away.
EMIL FIRTH.
319 W. Fourth St., bet. Broadway and Hill.
"You're Safe at Firth's."
Home A5105. Main 2543.

FOR SALE—
BY
MINES & FARISH.
$3000. BARGAIN.
On account of sickness, this new 6-room, strictly modern cottage on lot 50x150 to alley, with 2-room cottage in rear; must be sold at once; you can't duplicate it for $3800. For quick sale our price will be $3000, with very easy terms.
FRANK ROWLEY,
With MINES & FARISH,
353 S. Hill st.

FOR SALE—
TWO REAL BARGAINS.
6-room cement block (stone) house, finely located on fine lot, for $3000; easy terms; also 4 room cement block (stone) house on lot 50x140 to alley, for $2600. Your own terms. This house is on Stephenson avenue, 20 minutes from Broadway. The street is the eastern outlet from the city; and in two years the lot should sell for the price now of the house and lot. If you want an attractive house on easy terms, see owner.
GEO. W. MOORE,
with
JANSS INVESTMENT COMPANY,
320 Pacific Electric Bldg.
Home 10345. Broadway 2468. 6th and Main sts.

FOR SALE—
HUNTINGTON PARK.
Special bargain for this week in the Park. Both car lines, 5 cents fare with book; 15 minute ride from center of city; cheap water, gas and electric lights.
Up-to-date bungalows, will go at these prices, easy terms:
No. 1, 6 rooms, new, beamed ceiling, fireplace, on corner lot, $2800.
No. 2, 5 rooms, up-to-date house, east front, extra bargain, $1850.
No. 3, 6 rooms, up-to-date, fireplace, fine yard and lawn, $2600.
See the SUN LAND CO., for bargains at the Park.

FOR SALE—A GREAT BUNGALOW BARgain. We offer for sale a fine 6-room modern bungalow, near West Adams car line, choice neighborhood at a price of $2250, on easy terms or $2000 with good sized payment. This home was sold about one year ago for $3800, but purchaser after paying over $700 was unable to continue his contract and turned property back at loss of amount paid in. This is a rare chance to secure a swell bungalow at several hundred dollars below actual value and must be taken quick as offer holds only for a day or two.
DWIGHT McKINLEY CO.,
Phones Main 5474. 203 Mason Bldg.
F5878. Cor. Fourth and Broadway.

FOR SALE—$2000—
47TH NEAR MAIN.
Elegantly finished 5-room bungalow, near car and school; terms, $500 cash, $25 monthly. T. L. KERR, 214 Frost. Ph. F4602.

FOR SALE—
Houses.

FOR SALE—$6000 WILL BUY A FINE home within 4 minutes of city center, high and healthy location; built to live in, not to sell; occupied by owner continuously since completion three years ago; no repairs necessary; half timbered English style house, 11 rooms, bathroom and 2 separate toilets; price includes hardwood floors downstairs; lot 50x150; beautiful garden and shrubbery; cement walls inclosing grounds; street work done and paid for; fine view; worth more than price asked. Built by owner's son (contractor) for permanent home; honest, solid construction throughout; large front porch, dining-room porch, facing beautiful garden; kitchen screen porch; reason for sale, change in business and consequent removal from city. Address Z, box 296, TIMES OFFICE.

FOR SALE—
3-ROOM PLASTERED BUNGALOW.
$1050—$50 Cash—$15 Per Month, Including Interest.
Lot 50x145, level. Cement walks. 4 blocks from Stephenson ave. car. 20 minutes from town. This is the best bargain on my list today. Don't let it slip away from you if you are looking for a cheap home on rent payments. See
W. E. JONES,
with
JANSS INVESTMENT COMPANY,
320 Pacific Electric Bldg.
Home 10345. Broadway 2468. 6th and Main sts.

FOR SALE—
BEAUTIFUL SOUTHWEST HOME IN SOUTHWEST TRACT.
EIGHT HUNDRED UNDER COST.
ONLY $4100.
ONLY $4100.
A handsome 7-room bungalow, all improved, absolutely modern and up-to-date, built by day labor, to live in and not to sell; is exceptionally well finished. Has hardwood floors, massive beamed ceilings, paneled walls, beautiful den with writing desk and bookcases, dainty breakfast room, all bedrooms are white enameled, elegant bath, built kitchen, etc. Must be sold and can be obtained at $800 below cost. Act quick. House and Lot Department.
W. I. HOLLINGSWORTH & CO.,
314 Wilcox Building,
Cor. 2nd and Spring sts.

BARGAIN HUNTER.
To the first three buyers in this new tract I will give a discount of $100 on these dandy new bungalows. They have four large plastered rooms. Cement walks and curbs. Gas and electricity. Lots are 50x170 feet fenced. Near yellow car line. Schools and churches. Special price on the first three bungalows, $1650. $100 cash, $20 per month, including interest. See
W. J. FABLING,
with
JANSS INVESTMENT COMPANY,
320 Pacific Electric Bldg.
Home 10345. Broadway 2468. 6th and Main sts.

FOR SALE—
TO CLOSE AN ESTATE.
I must sell this beautiful cement block house of four rooms, and it is one of the swellest places in Los Angeles. Strictly modern. Large cement porch, fine lawn, large palms, sightly location. Lot 50x145. Cement walks and curbs. One block off yellow car line. For a quick sale will take $2500. $150 cash, $20 per month, including interest. See
W. J. FABLING,
with
JANSS INVESTMENT COMPANY,
320 Pacific Electric Bldg.
Home 10345. Broadway 2468. 6th and Main sts.

FOR SALE—
WORKINGMAN'S CHANCE.
Buy this home; don't pay any more rent. A swell little 3-room plastered bungalow with small bathroom and screen porch for $1050. $50 cash, $15 per month. Two blocks from Stephenson ave. 5c car line. Lot 50x170. Gas, Water, Street Work and Cement Work in. See
GEO. W. MOORE,
with
JANSS INVESTMENT COMPANY,
320 Pacific Electric Bldg.
Home 10345. Broadway 2468. 6th and Main sts.

FOR SALE—
A beautiful close-in corner, located west of and within a few minutes' walk of Broadway. It is close to Seventh street and is one of the best apartment house sites in the city. Improvements consist of nearly new two-story eleven-room house, garage, etc., all in A-1 condition and renting for a good figure. Price way below value. Full particulars on application.
THE G. H. A. GOODWIN COMPANY,
Sole Agents.
202-3 Central Bldg. Sixth and Main.
Main 7189. F3189.

FOR SALE—OR EXCHANGE, MODERN RESIDENCE, ONEONTA PARK DISTRICT, SOUTH PASADENA. HARDWOOD FLOORS, BEAM CEILINGS, BASEMENT, FURNACE, PRESSED BRICK MANTEL, EVERYTHING THOROUGHLY FIRST CLASS. LOT 50x150. LAWN, FLOWERS, FULL GROWN ORANGE TREES, FIG, PEACH, ETC. FOUR LINE CAR SERVICE. WILL SELL THIS PROPERTY AT A BARGAIN. IF INTERESTED SEE OWNER.
R. L. BROWN,
353 E. 2nd st., Los Angeles, Cal.
HOME A7968. MAIN 889.

FOR SALE—
WILSHIRE SECTION.
5-room modern bungalow, corner lot 50x150; all modern improvements, $3500, easy terms, located 3 blocks east of Western ave., and south of Melrose; gas and electricity. We are the builders and owners, so can save you money. Have several 6 and 7-room bungalows equally as cheap.
F. W. ROUNTHWAITE, 329 Story Bldg. Phones F3204; Main 526.

FOR SALE—$10,000.
WILSHIRE HOME.
607 St. Andrews place; east front; 8 rooms, modern in every respect; Ruud heater, furnace, 2 fireplaces, hardwood floors throughout; lot 70x150; beautiful lawn, front and rear; flowers, trees and vines; big garage, 18x22. See OWNER, 712 S. Broadway. A. B. WILLMANS.

FOR SALE—$150 TO $300 CASH, BALANCE easy monthly payments, will give you your choice of some of the most beautiful new 5, 6 and 7-room bungalows in Vermont section; some have dens and breakfast rooms, others 3 straight bedrooms, with all built in effects; choice of 3 car lines, close to school, stores, etc., each worth at cash value what I will ask for them on those easy terms. By MR. SCOTT, with Edmison Co., 5400 Vermont ave. Phone South 610.

FOR SALE—$15 PER MONTH AND A small payment down will secure a beautiful 5-room bungalow near Moneta ave., 5c fare; only 25 minutes from Broadway. It has brick mantel, bookcases, den, folding doors, 3 large bedrooms, fine electric fixtures, etc.
Price only $2250.
If you want a home you will buy this.
WHITE & HERBERT, 1016 Wright & Callender Bldg. Main 5759. F4006.

FOR SALE—$5500, EIGHT ROOMS, NEW and modern. Large lot and alley, magnificent view and fine street. East front. Few steps to car. $1500 below value. Arlington Heights.
227 STORY BLDG.
A4960. Main 282.

FOR SALE—$4500; $1200 CASH; 6-ROOM bungalow, decidedly different; stone and cement veranda, 8x14 feet; hardwood and polished floors throughout; living room 15x23; massive stone mantel with built-in clock; plate glass windows, writing desk, seats, bookcases, dining room opening to veranda through French windows, buffet across end, finished in plate glass and curly birch; three large bedrooms, wide hall, bath and buffet kitchen, in white enamel; 50-foot lot. OWNER, 316 Laughlin Bldg.

FOR SALE—
IF YOU HAVE $400 CASH
I will sell you a new modern 7-room house, 1½-story, near yellow carline; 5c fare; 20 minutes from 7th and Broadway; north front on 100 ft. street; this house is well finished and has all the built-in effects; hardwood floors, gas, and electricity, and a complete home; lot fenced; my price is $3800, $400 cash, balance $35 per month, including interest. See O. P. THOMAS, 709 Grant Bldg., at once. Phone 10277, Main 1583.

FOR SALE—CHOICE AND COMPLETELY modern six-room bungalow, located western part of city; much could be written about the merits and splendor of this charming bungalow, but to see it and judge for yourself is the most essential thing in order to sell the property. Property cost $4750 about year ago. I must have money and will take $3350 for the property; $2500 can be borrowed on it. Address FOSTER, B, box 29, TIMES OFFICE.

FOR SALE—
STOP! LOOK! LISTEN!
5-room cottage on Halldale avenue; ½ block from West Adams st.; lot 50x150 to 15-ft. alley. A splendid street of choice homes; lot alone is worth $2500, but this home must be sold for an immediate sale. $2750 will buy it; $750 cash, balance mortgage. See this today. S. L. ALDERMAN, 319 Grant Bldg.

FOR SALE—A BEAUTIFUL SEVEN-ROOM bungalow, southwest, close in on fine street, two car lines (yellow cars) strictly up to date, large porch, brick column, a beauty; brand new, terms only $150 cash, $35 monthly including interest. Price $3000; $1000 less than what it is worth. Call and investigate this at once, you will not be wasting your time. EQUITABLE REALTY CO., 315 South Hill. F3288; Main 3416.

FOR SALE—$125 PER MONTH, BEAUTIFULly furnished 8 room house, garage, furnace, flowers, also includes coal for furnace and phone, on Gramercy near W. Washington. $100 per mo. elegantly furnished 8 room house on Bonsallo near Washington; $55 per mo. 8 room unfurnished home, Westlake district on Union. Have also furnished bungalow, Highland Park.
GARNETT & CO.
312 Story Bldg.
F3439 Main 2797

FOR SALE—$150 CASH, $20 MONTH, NO tax, no interest. Five-room new cottage in Glendale, $1550. A sure snap. JAMES THOMPSON INV. CO., 426 Mason Bldg. Main

Classified Liners

FOR SALE—
Houses.

FOR SALE—VERMONT AVE. SQUARE bargain. Only $4000; $[illegible] cash, balance easy payments; 6-room bungalow just completed; tile bathroom, hardwood floors, large living-room, built-in effects, beamed and cove ceilings, cement cellar. In fact, it has all modern improvements. Large lot, east front and near car line.
MARTIN & MARTIN,
510 O. T. Johnson Bldg.

FOR SALE — "WANT" ADS. FOR THE Sunday Times should be in the office by Friday night, or earlier, if possible. Service can now be insured and the co-operation of patrons to the extent of sending or telephoning their ads. early will be appreciated.

FOR SALE—SIX-ROOM BUNGALOW IN the southwest; good car service; gas and electric lights; these places are just being finished; everything first-class; hardwood floors, beam ceiling, paneled walls, etc.; prettiest bungalows in the southwest for the money; price $[illegible]; terms $[illegible] down and $[illegible] per month. For particulars see owner.
H. L. BLAKE,
Main [illegible]. 142 S. Spring St. [illegible]

FOR SALE—
A LARGE 10-ROOM HOUSE, SPLENDID CONDITION, LARGE DEEP LOT, LAWNS, TREES, SHRUBBERY, BEAUTIFULLY SITUATED, CLOSE IN. JUST THE PLACE FOR SANITARIUM, PRIVATE SCHOOL, MUSIC CONSERVATORY OR APARTMENTS. $12,500. SMALL PAYMENT; TERMS LIBERAL; MUST SELL. SEE OWNER. [illegible] SECURITY BLDG. H. J. LAUGHLIN.

FOR SALE—MUST BE SOLD AT ONCE, new 5-room bungalow, modern, hardwood floors and all built-in effects; kitchen, bedroom finished in white enamel; gas, electricity and city water on high ground; yellow carline; [illegible] minutes from new postoffice; will sacrifice at $[illegible] cash, balance like rent. See O. P. THOMAS, 709 Grant Bldg. Phone [illegible], Main [illegible].

FOR SALE—[illegible] S. ALVARADO ST. HOUSE built for a home, near Westlake Park, containing 10 rooms and sleeping porch; three baths, fluid heater and furnace; all hardwood floors, $[illegible]; $[illegible] down, balance five years, 7 per cent. interest.
W. H. HOLABIRD, Owner,
[illegible] S. Alvarado st.

FOR SALE—HOUSES. WE HAVE DESCRIPTIONS of many beautiful homes which are for sale by the owners. Save agents commission, call and secure a complete description and be placed in direct touch with the owner without charge or obligation. CALIFORNIA HOME ADVERTISING BUREAU, [illegible] Citizens' National Bank Bldg.

FOR SALE—ON EASY TERMS, $[illegible] CASH, balance like rent. [illegible] E. 23rd. This close in 2-story 8-room modern house with 4 large bedrooms with airing deck, pantry, screen porch with wash tray and toilet. Convenient floor plan. Splendid neighborhood. See this bargain. For particulars see HUBBARD & GARDNER, owners, 324 Douglas Bldg. Broadway 1997; A[illegible].

FOR SALE—THREE FINEST NEW BUNGALOWS in North Wilshire District, [illegible] N. Cahuenga Blvd. Prices $[illegible] to $[illegible] easy payments, [illegible] per cent discount for half cash, usual commission to agents. Fine new garages, lawns, fine street work, etc. Take Western Ave. car to Barrow st., walk 2 blocks east. W. VEEDER, owner, [illegible] N. Cahuenga Blvd. Phone evenings, Temple 429.

FOR SALE—MONEY TALKS HERE. I AM leaving city and will sacrifice to you my elegant 5-room modern cottage, fine lawn, flowers, etc.; will sell furniture also cheap. $[illegible] cash, balance to suit; no mortgage here; price $[illegible], worth $[illegible]. Come see today. Call 1463 E. VERNON AVE. Take Hooper car.

FOR SALE—I HAVE A NEW LIST OF [illegible] bungalows, from $1400 to $[illegible], $[illegible] to $[illegible] down, easy terms per month; see or phone me at new office, cor. Moneta and Florence aves., or phone South 1140, and I will call for you and take you out to see any one of these places on the new list. RISING, care THE McCARTHY COMPANY.

FOR SALE—POSITIVE SACRIFICE.
Beautiful new 6-room modern residence. Elegantly finished in every respect; have to sell for business reasons; don't miss this extraordinary chance; price $[illegible]; terms to suit. Location 918 N. Ave. 41. Annandale car.
Or G. ZOLL, 217 Byrne Bldg.
East 2545. F[illegible].

FOR SALE—
ONLY $[illegible] CASH.
$[illegible] MODERN HOUSE FOR $[illegible].
A WEST ADAMS DISTRICT BUNGALOW SACRIFICED.
ON W. 27th st.
Hardwood floors, etc. A beauty.
ALEXANDER, [illegible] Central Bldg., 6th & Main.

FOR SALE—A BEAUTIFUL CORNER 1½-story house in select neighborhood; just finished; 5 large rooms; near car. Must be seen to be appreciated, as this is one of the most beautiful homes in the southwest. BROOKWELL, corner Santa Barbara and Budlong. Take Dalton ave. car, get off at Budlong. Phone [illegible], West [illegible].

FOR SALE—MONETA AVE. HOMES.
[illegible]
Yellow cars, near yellow cars; gas, etc.
See WHITE & CO. [illegible] and Moneta ave.

FOR SALE — NICE SIX-ROOM MODERN cottage. If you have $[illegible] cash and want a nice cottage for a home or speculation, here is certainly a bargain; $[illegible], $[illegible] down, balance $[illegible] per month; house will rent for $[illegible] per month; located near Maple and Vernon ave. Write to owner, H. H. SWEARINGER, [illegible] N. California st., Stockton, Cal.

FOR SALE—NEW HOMES, MONETA WAY.
[illegible]
Yellow cars, electricity and gas.
See H. P. FULLER, [illegible] Moneta.

FOR SALE—$[illegible] SNAP PRICE. 7-ROOM modern bungalow north of Pico, west of Westmoreland Place and Vermont avenue. East front, oak floors, cement drive and porch, garage. Lot [illegible]. Cost over $[illegible]. F[illegible], Main [illegible]. GARNETT & CO., 312 Story Building.

FOR SALE—$[illegible] DOWN, $[illegible] PER MONTH, including interest, strictly modern bungalow, 48th Place, near Figueroa, north front, lot [illegible]; highly improved; bearing fruit; with grape arbors, vines, flowers, etc.; house in rear. [illegible]. Price $[illegible]. Owner A. L. KING, South [illegible], Main [illegible].

FOR SALE—EAST FRONT, NEW BUNGALOW; cabinet kitchen, white tile bathroom, basement, screen porch, white enamel bedrooms, elegant finish in living and dining-rooms and breakfast room. See this today; $[illegible] cash; terms. [illegible] NORMANDIE AVE. Owner at building.

FOR SALE — MY BUNGALOW, NO. [illegible] W. [illegible]TH ST. TERMS TO SUIT THE PURCHASER; SITUATED IN THE MOST RESTRICTED AND BEAUTIFUL PART OF LOS ANGELES. CALL AND GIVE ME THE PLEASURE OF SHOWING THE BEAUTIFUL HOME TO YOU.

FOR SALE—IN S. W. SECTION, 7-ROOM, new, modern and attractive house, No. [illegible] Westmoreland boulevard, bet. 18th and Washington, N. F.; in center block with trolley on either side; never rented; in good order; garage, furnace, lawns, etc.; price $[illegible]. JUDSON, owner, [illegible] S. Spring. F[illegible].

FOR SALE—$[illegible] BEAUTIFUL NEW 6-room 1½-story bungalow, every modern convenience, east front lot [illegible] by [illegible], finest street in Highland Park; $[illegible]; 4-room modern bungalow, high level lot [illegible], out Highland Park way. McKELVEY & UNGER, owners and builders, [illegible] Monte Vista st. East [illegible].

FOR SALE—A GREAT BARGAIN, FIVE-room bungalow, furnished in mission style, with beautiful furniture; lawn and flowers in; select neighborhood; $[illegible], easy terms. BROOKWELL, corner Santa Barbara and Budlong. Take Dalton ave. car, get off at Budlong. Phone [illegible], West [illegible].

FOR SALE—A GREAT BARGAIN, SIX rooms, 3 bedrooms, all well furnished; lawn and flowers; near car. This is a beautiful home and worth $[illegible]. Price on terms, $[illegible]. BROOKWELL, corner Santa Barbara and Budlong. Take Dalton ave. car, get off at Budlong. Phone [illegible], West [illegible].

FOR SALE—MODERN 5-ROOM BUNGALOW, West 58th Place, between Figueroa st. and Hoover st.; small payment down; balance to suit; take Strawberry Park or Sunnyside car; get off at 58th st. or Moneta ave. car to 58th Place. Inquire at No. [illegible] HOOVER ST.

FOR SALE—AT A BARGAIN, 7-ROOM, 2-story house, in Wilshire section; the best constructed house in the city; built by day labor; entire new design of interior finish, strictly modern; if you are looking for a home or an investment, call up WEST [illegible].

FOR SALE— EAST TERMS.
$[illegible]—Modern 5-room house, S.W., large lot, garage, only $[illegible] down.
$[illegible]—5-room bungalow, S.W., corner lot; east and south front, only $[illegible] down.
MEYER & JOHNSON, 532 Security Bldg.

FOR SALE—WILSHIRE CORNER, 8-ROOM residence of superb interior finish and cabinet work. Choice scenic location, garage and furnace. $[illegible] home, emergency offer $[illegible]. Buyer's [illegible]. F. C. SMITH, 502 Am. Bank Bldg.

FOR SALE—
FURNISHED! SEE IT!
A BEAUTIFUL HOUSE. RENTS AT $[illegible].
Will sacrifice at $[illegible].
Only $[illegible] cash. On 25th st.
ALEXANDER, [illegible] Central Bldg., 6th & Main.

FOR SALE—$[illegible]; 7 ROOMS, 1½-STORY, ALL modern conveniences, sewer, gas, electricity, lot [illegible]; terms if desired. A bargain, [illegible] Wilton Place. Take Grand ave. car marked W. 48th st. to Wilton Place. JOHN A. POWELL, owner, Phone [illegible].

FOR SALE—
In beautiful Oak Knoll, Pasadena, 8 rooms, 2-story, new and strictly modern. Lot [illegible]. Garage, lawn. Interiors carefully studied. A bargain. See ARTHUR T. HABEN & CO., [illegible] Story Bldg. Main [illegible].

FOR SALE OR EXCHANGE—FOR SMALL ranch, higher altitude, 5 room cottage. J. A. SMALLEY, Sawtelle.

FOR SALE—
Houses.

FOR SALE—PICO SNAP, ONE 5-ROOM house, and one 4-room house, both situated on same lot, which has an income of $[illegible] month net, size of lot [illegible], east front; price a snap, $[illegible]; $[illegible] down, balance in 1 year, 7 per cent. Address owner, [illegible] W. PICO.

FOR SALE—BY OWNER. NEW 6-ROOM bungalow, southwest, oak floors, beamed ceilings, all built-in effects; five minutes walk from grammar or new high school; price exceedingly low; this is actual facts, not said for effect. PHONE 7[illegible].

FOR SALE—$[illegible]; 7 ROOMS, 1½-STORY, ALL modern conveniences, sewer, gas, electricity, lot 50x135; terms if desired. A bargain, [illegible] Wilton Place. Take Grand ave. car marked W. 48th st. to Wilton Place. JOHN A. POWELL, owner, Phone [illegible].

FOR SALE — DO YOU WANT TO PURchase a splendid bungalow of 6 rooms, southwest, right up to date? Price $[illegible]; $[illegible] cash, balance $[illegible] month including interest. See LEHMAN, 402 Stimson Bldg. A1545; Main [illegible].

FOR SALE—JUST FINISHED, FIVE PERfectly appointed, 6-room bungalows on Hoover and 58th sts., the kind that sell for $[illegible]. This week for $[illegible]; $[illegible] cash, $[illegible] month. [illegible] S. HOOVER ST.

FOR SALE—BELOW COST; MY BEAUTIful 6-room 1½-story bungalow in Wilshire district; located at [illegible] KINGSLEY DRIVE, near Third. Take Western ave. Bimini car. PHONE [illegible].

FOR SALE—PICO HEIGHTS SEVEN ROOM bungalow, owner non-resident, and says sell; this is a positive bargain, can be bought on small payment down; easy terms on balance. See MR. POTTER, with Potter, Basye & KING, [illegible] West Sixth st.

FOR SALE—NEW BUNGALOW, CEMENT and shingles, corner lot, lawn and flowers, front and back yard; garage, located in Wilshire district; price $[illegible]; will take $[illegible] cash. See Owner at house, [illegible] N. OXFORD. One block east Western ave. and Santa Monica st.

FOR SALE—$[illegible] DOWN, $[illegible] PER MONTH, including interest; modern bungalow, 5 rooms and bath; gas, water, electricity, street work done; large sycamore trees in rear; price $[illegible]; Griffin-ave. car to Ave. [illegible], one block west to GORDON, No. [illegible]. East [illegible].

FOR SALE—THERE HAS JUST BEEN PUT in our hands for immediate sale, 7 houses. Price $5000 to $11,500 in the Wilshire district, and they are bargains. Call or phone.
GARNETT & CO.,
F[illegible] 312 Story Bldg. Main 2797

FOR SALE — 914 MANHATTAN PLACE, Modern 8-room house by owner, occupied 2 months, hardwood floors, furnace, water heater, two bathrooms, lot 60x125, highest grade decorations, fixtures, etc. Will make bargain prices, easy terms.

FOR SALE — CALIFORNIA'S LATEST Bungalow plans, all styles, sizes and prices, five dollars per set including specifications. By THE L. T. PAULSON COMPANY, 419-[illegible] Exchange Bldg., 321 West Third street.

FOR SALE—ARE YOU LOOKING FOR BARgains. Have just finished 6 room modern bungalow on W. 51st Place, 4 car lines, make me an offer. J. S. CRANDALL, [illegible] W. 56th st. Owner.

FOR SALE—OWNER; 6-ROOM MODERN bungalow, near Holy Cross Church and school, bearing fruit trees; will sell unfurnished or furnished throughout; nice rugs, piano; bargain. Address 201 W. 50TH ST.

FOR SALE—BEAUTIFUL MODERN 7-room bungalow in fine location, new tract, with all improvements. Easy terms. Will exchange my equity for a good lots and assume mortgage. Address B, box 54, TIMES OFFICE.

FOR SALE—MODERN 6-ROOM BUNGALOW, beamed ceiling, hardwood floors in 3 rooms, cement steps and cellar. [illegible] West 61st st. Price $[illegible], $[illegible] cash, $[illegible] per month. Phone SOUTH 1247.

FOR SALE—MODERN 5-ROOM HOUSE, completely furnished, hardwood floors, lawn, flowers, etc., rent for $41.50, new occupied, fine neighborhood, close in; will sell for $[illegible] if taken at once. Phone OWNER, Boyle [illegible].

FOR SALE—ADAMS STREET HOME. BUYers here is your chance. 7 room first class up-to-date in every particular, fine garage, all $[illegible] below its value. Going east Nov. 1st. EDWARD C. CRIBB CO., 121 S. Broadway.

FOR SALE—$[illegible] SEVEN ROOMS, NO. [illegible] West 21st (near Berkeley Square) all conveniences including furnace and garage. South front; three sleeping rooms. Want $[illegible] cash; balance 7 per cent. Phone WEST [illegible].

FOR SALE—A BARGAIN.
Corner lot, splendid view, on 60-ft. streets; cement walk, all improvements, size [illegible]. Price $[illegible] cash, $[illegible] balance monthly. Address B, box 212, TIMES OFFICE.

FOR SALE—HARMON WAY, MODERN SIX rooms, near car, school, $[illegible]; $[illegible] down; hardwood floors, combination lights, two fireplaces, two toilets, might rent. CONVERSE, GLENDORA.

FOR SALE—LOT [illegible].
NEW, BEAUTIFUL 7-ROOM BUNGALOW
Verdugo Park; fine as money can make it; trees, running brook; terms.
PHONE EAST [illegible] OR [illegible].

FOR SALE — A PEACH OF A HOUSE, strictly new, modern and seven rooms, east front, one block from yellow car line; Normandie ave. This bargain is to go, be the lucky buyer. Consult M. H. DAY, 231 Lissner Bldg.

FOR SALE—WEST ADAMS DISTRICT, 7-room bungalow, latest improvements; price $[illegible]. Many other snaps in west and southwest. DWIGHT McKINLEY CO., 203 Mason Bldg.

FOR SALE—EQUITY IN 5-ROOM, BATH and plastered house and lot, cheap, good location, 5c car fare; must sell on account of sickness. Address W. C. PURSELL, R. F. D. No. 4, BOX [illegible].

FOR SALE — WE HAVE [illegible] HOUSES listed for sale in the best locations, prices from $[illegible] to $[illegible]. You can pay $[illegible] down and $[illegible] per month. See H. L. MILLER & CO., 324 W. [illegible].

FOR SALE—2 VERY SWELL 6-ROOM BUNgalows in Garvanza; one on car line, other near car line; modern in every respect; best buy in town. DUNNIGAN, [illegible] Lissner bldg. F[illegible], Main [illegible].

FOR SALE—I HAVE 6-ROOM NEW MODERN house, close in, worth $[illegible], also 5 room modern cottage, cost $[illegible], large lots, both. Am going north, $[illegible] takes choice good terms, homeseekers attention. Home PHONE [illegible].

FOR SALE—COLORED PEOPLE ATTENtion, lovely bungalow, for less than cost. Must go at once. Address A, box 128, TIMES OFFICE.

FOR SALE—HOUSE 10 ROOMS ON ARAPAhoe st., close in, beautiful location, [illegible] foot lot, only $[illegible]. M. J. NOLAN, 228 West 2nd st.

FOR SALE—SPLENDID MODERN COTTAGE on 23rd st., near Hooper, for only $[illegible], easy terms. See LEHMAN, 402 Stimson Bldg. A1545; Main [illegible].

FOR SALE—NEW 5-ROOM COTTAGE, HALF block Edendale car, 12 minutes out; lot [illegible]; price $[illegible], small payment, balance easy. HOGE & WHITTEMORE, 325 Douglas Bldg.

FOR SALE—5-ROOM COTTAGE, LOT [illegible]; Highland Park; fine street, good view; price $[illegible]; terms; snap. HOGE & WHITTEMORE, 325 Douglas Bldg.

FOR SALE—SWELL NEW BUNGALOW, [illegible] large rooms, oak finish, broad cement porch; fine view; large lot, near car, city. HOGE & WHITTEMORE, 325 Douglas Bldg.

FOR SALE—LARGE MODERN RESIDENCE, completely furnished; high-class property; can take exchange as part consideration. Address A, box 102, TIMES OFFICE.

FOR SALE—A 7-ROOM 2-STORY HOUNSE UP to date in Wilshire district, worth $7000. Will take less than $[illegible]. [illegible] from $1000 to $1500 cash. Address B, box [illegible], TIMES OFFICE.

FOR SALE—ON INSTALLMENTS, $[illegible], [illegible] W. 25th st., 5 room bungalow, lot [illegible]. Barn, modern home place, $[illegible] down; $[illegible] monthly. OWNER, WEST [illegible].

FOR SALE—NEW 5-ROOM BUNGALOW, hardwood floors, all improvements, $150 down, $25 per month. [illegible] GORDON AVE. Phone 31039. Owner, 1120 Story Bldg.

FOR SALE—NEW [illegible] ROOM BUNGALOW, all modern, hardwood floors, etc., on 42d st., 2 blocks from new Manual Arts High School. Terms on application. Box 209, GARDENA.

FOR SALE—A MODERN 5-ROOM BUNGAlow on lot [illegible]; price $[illegible]; $[illegible] down and $[illegible] month until paid. W. N. HOLWAY, [illegible] Pasadena ave. [illegible].

FOR SALE—$[illegible] EQUITY IN $[illegible] BUNGAlow, southwest, near Manual Arts High School; make offer. Will sacrifice. 1254 W. [illegible] PLACE.

FOR SALE—$[illegible] A BARGAIN, A NICE 5-room cottage, flowers and 14 fruit trees, bearing. Owner on premises. [illegible] WEST [illegible]TH PLACE.

FOR SALE—BUILD FOR PURCHASER ON small monthly payments; lots everywhere. WINANS-JUDSON CO., 404 Mason Operahouse. Phone [illegible].

FOR SALE—MONETA AVE. WAY, MODERN 6-room bungalow, north of 54th st., $[illegible], terms. Call at KIGER'S BUNGALOW EXCHANGE, 5250 Moneta.

FOR SALE—[illegible] E. 47TH PLACE, [illegible] FEET east of Central ave., 6 rooms, modern, good condition, immediate possession; price $[illegible]; $[illegible] monthly. MAIN [illegible]; HOME [illegible].

FOR SALE — AT A SACRIFICE, 5-ROOM bungalow, on Budlong ave., near the new Manual Arts School; east front; high lot and strictly modern. Call up OWNER, West [illegible].

FOR SALE—5-ROOM MODERN COTTAGE, lot 50 feet, through from improved street to Hoover st.; car line; worth $[illegible]; price $[illegible]. Owner, 524 CHAMBER COMMERCE.

FOR SALE — $[illegible] CASH, BALANCE LIKE rent, new, modern 5-room cottage on 52d st. near Moneta ave., $[illegible]. BEN WHITE, 304 Bryson Blk.

FOR SALE—NEW [illegible] ROOM BUNGALOW $[illegible], hundred down, twenty per month, or will take city lot as first payment. All conveniences. SO. [illegible].

FOR SALE—$[illegible] CASH, NICE 7-ROOM COTtage, 28th st. near Central; price $[illegible]. BEN WHITE, 304 Bryson Blk.

FOR SALE—5-ROOM MODERN COTTAGE, high and dry, 7 minutes from 4th and Hill, $[illegible]. Tel. [illegible]. 1270 SUNSET BLVD.

FOR SALE—$[illegible] W. [illegible]TH ST., COMPLETE modern 2-story home, 3 sleeping rooms, furnace, hard floors, garage, etc. Call any time.

FOR SALE—
Houses.

FOR SALE—MODERN 9 ROOM HOUSE ON West 39th st., am leaving city, must sell, will consider any offer. PHONE [illegible].

FOR SALE—[illegible] E. 52ND, MODERN 6-ROOM bungalow, $100 down, $15 per month, including interest. Owner on place.

FOR SALE—NEW 6-ROOM BUNGALOW, [illegible] W. 48th st. If you want a high class home at moderate price, see owner, [illegible] W. 48TH ST.

FOR SALE — 9-ROOM HOUSE THAT HAS hall, bath, cement cellar and large barn. Address P, box 280, TIMES OFFICE.

FOR SALE — 6-ROOM MODERN HOUSE, block from Hooper car; price $[illegible]. [illegible] E. 37TH ST.

FOR SALE—CHEAP, EQUITY IN 5 ROOM modern cottage, close in, Boyle Heights. Inquire owner, [illegible] E. 1ST ST.

FOR SALE—MODERN 7-ROOM BUNGAlow. [illegible] LEIGHTON AVE.

FOR SALE—4-ROOM HOME, $[illegible]; SMALL lot, any old terms. A[illegible], MAIN [illegible].

FOR SALE—7-ROOM ARTISTIC BUNGALOW, $[illegible]; $[illegible] cash. [illegible] BUDLONG AVE.

CONTRACTORS—
and Builders

EASTERN BUILDING CO.—
[illegible] Citizens Nat. Bank Bldg., 3rd & Main. Phones F[illegible]—Broadway [illegible]. See us, we can lower any figure you have on your buildings, city or county, and our material and workmanship are guaranteed the best absolutely; bring in your sketches and plans for free estimates; plans and specifications free to customers. Loans obtained for you to build with.

OUR WORLD-FAMOUS BUNGALOW PLANS are used all over the United States. $10 a set, with specifications. We will loan the money to build any one of them if your lot is free.
MATTHEWS & MATTHEWS,
[illegible] Douglas Bldg., corner 3rd and Spring.

FOR SALE—
City Lots and Lands.

FOR SALE — BEAUTIFUL WOODED RESIdence lots in "Bungalow Land," in Laurel Canyon, located in the heart of the mountains; perfect climate, [illegible] conditions, congenial neighbors, reasonable conveniences, protective restrictions, just the right altitude; pure mountain water.
Large villa lots, 50 ft. front, and larger, for $[illegible] and up, in terms of $10 down, $[illegible] monthly, no interest; no taxes; visit "Bungalow Land" and see the splendid new homes now building, some costing $[illegible] to $[illegible].
"Bungalow Land" values have increased more in the past two years than any other section of Los Angeles County, and has just started, so get in now and reap the big profit sure to come. Large developments already assured, will demonstrate in less than a year that the present prices are absurdly low. Enjoy a day's outing and investigate "Bungalow Land." Take the Hollywood cars on Hill st., to Laurel Canyon, connecting with the new "Trackless Trolley" line (the first in America;) operating over the finest mountain road in California. Homelike meals and light refreshments at Bungalow Inn. Free picnic grounds, grounds with benches and tables and running water. A delightful way to spend the day. Agent on the property at all times who will be glad to give you all information you desire.
Come out today and when you reach "Bungalow Land" inquire for F. M. PRICE, Sole Agent for Bungalow Land.

FOR SALE—
$25 CASH
MAKES YOU $50 PROFIT
IN ONLY 11 DAYS.
Here is an opportunity that comes but seldom. Read every word and make the profit. On Nov. 1st the price of lots in Arlington Square will be advanced $50. Dec. 1st, another raise will be made. The property is worth more than double my present selling prices, and the demand is increasing with great rapidity. The lots are now selling at $[illegible] up, on terms of $25 cash and $10 monthly. By buying now you can get the advantage of these figures—making a clean profit of $50 in less than thirty days—on a cash investment of only $25. Arlington Square is in the best part of the Southwest, a little south of the beautiful West Adams district, served by three car lines all with a five-cent fare. The West 29th street line, now building, will run directly to the property. Improvements include graded and oiled streets, cement walks and curbs, and wide parkings planted to large shade trees. All city conveniences are available. Get the details at my office or take the Jefferson street car to the end of the line. You will find Mr. Potter there with his automobile, ready to show you.
EMIL FIRTH,
319 W. 4th st., bet. Broadway & Hill.
"You're Safe at Firth's."
Home A[illegible]. Main [illegible].

FOR SALE—
A SNAP.
In the close-in Westlake section; on Francis ave., between Eighth and Ninth, and just west of Hoover; a beautiful lot, high and sightly, and a genuine bargain, at $[illegible].
MINES & FARISH,
[illegible] S. Hill st.
See Mr. MacKeigan.

FOR SALE—
TWO ACRES CLOSE IN, $[illegible].
I have a choice two-acre tract at the corner of Center and Chicago ave., a short distance from the car line, which I can sell for only $[illegible]. The land is level and the soil a rich sandy loam, supplied with water under pressure for irrigation and domestic use. You can have it on terms of $[illegible] cash and $[illegible] monthly.
EMIL FIRTH,
319 W. 4th st., bet. Broadway & Hill.
"You're Safe at Firth's."
Home A[illegible]. Main [illegible].

FOR SALE—
BEAUTIFUL HIGH LOTS.
$[illegible] and up. Easy terms of $[illegible] cash, $[illegible] monthly. Large [illegible] ft. lots one to two blocks from 5c car line. Gas, electricity, water, street work and cement walks and curbs. Take East First st. car to end of line, Blanchard and Gage, and see
F. M. BARKER.
Home [illegible].

FOR SALE—
EAST-FRONT BUNGALOW LOT.
$[illegible], $[illegible] CASH, $10 MONTHLY.
[illegible] per cent. discount for half cash. [illegible], fronts on highly finished [illegible]-ft. drive, with private drive in rear; two car lines; 5c fare; down-to-date, modern city improvements completed; grammar school, churches, $[illegible] Polytechnic High just completed and new car line now building, which is certain to increase values from [illegible] to [illegible] per cent. in the next few months. High, level, fine view of mountains, gas, electricity, phones, fine soil; act quick on this. OWNER, [illegible] Wright & Callender Bldg.

FOR SALE—
SACRIFICE OF [illegible] LOTS
WILSHIRE SECTION.
Size [illegible]; street curbs, gas and electricity, 3 blocks east of Western ave. and south of Melrose ave.; good car service, rapidly building up. Corners $[illegible]; inside lots $[illegible]; terms $[illegible] cash, $[illegible] per month.
F. W. ROUNTHWAITE, [illegible] Story Bldg.
Phone F[illegible]; Main [illegible].

FOR SALE—
LOOK INTO THIS.
LOT BARGAIN.
It's an east front, [illegible] to a 16-foot private drive in rear; all improvements are strictly high grade; price only $[illegible]; small cash payment, balance easy. Pico Heights (not Wilton Place) car to Alta Ave.
Home 7[illegible]. J. E. LANDEN,
West [illegible]. Cor. W. Pico and Alta ave.

FOR SALE—
LOOK INTO THIS.
LOT BARGAIN.
It's an east front, [illegible] to a 16-foot private drive in rear; all improvements are strictly high grade; price only $[illegible]; small cash payment, balance easy. Pico Heights (not Wilton Place) car to Alta Ave.
Home 7[illegible]. J. E. LANDEN,
West [illegible]. Corner W. Pico and Alta Ave.

FOR SALE—SOUTHWEST, LOT [illegible], $[illegible]; only $[illegible] down and easiest terms imaginable, $15 per month, and interest. This is far the best bargain in Arlington Heights boulevard tract. Is near 3 car lines and proposed railway and in the most rapidly growing section of town. A chance to pick up something good. JOSEPH F. RHODES, [illegible] Central Bldg. F[illegible]. Main [illegible].

FOR SALE—ONE OF THE BEST BUYS IN Los Angeles; lot [illegible]; best of street work; has 9 full-bearing Alberta peach and 2 walnut trees; 2 blocks from carline, 5c fare; best water in California piped in front of lot; near good school and church; price $[illegible], $[illegible] cash, balance $10 per month. See O. P. THOMAS, 709 Grant Bldg. Phone [illegible], Main [illegible].

FOR SALE—AM AUTHORIZED TO SELL four 50 foot lots on 28th street, between Main and Maple. Right at business center for apartments. Price $[illegible] for all. Four short lines. Ring up A[illegible]. J. F. WHITE, [illegible] O. T. Johnson Bldg.

FOR SALE—53RD NEAR MONETA AVE., lot [illegible] (north front.) Price $[illegible]; terms, $[illegible] cash, $10 monthly. See T. L. KERR, 214 Frost Bldg. Main [illegible].

FOR SALE — "WANT" ADS. FOR THE Sunday Times should be in the office by Friday night, or earlier, if possible. Service can now be insured and the co-operation of patrons to the extent of sending or telephoning their ads. early will be appreciated.

FOR SALE—READY TO BUILD ON FIRST-class lots, street work done, $[illegible]. See Rising, branch office THE McCARTHY COMPANY, corner Florence and Moneta avenues. South 1140.

FOR SALE—
City Lots and Lands.

FOR SALE—
RAMONA ACRES.
$750 PER ACRE AND U[P].
EASY TERMS.
WATER AND GAS.
CEMENT SIDEWALKS AND CURBS.

Only one block off electric car line; [illegible] minutes from First and Main sts.; located in the beautiful San Gabriel Valley, surrounded by orange and walnut groves. Just far enough out to be desirable to the man who wants a country home. Close enough to attend to business daily. All city conveniences at your command, such as the grocer, the butcher, the ice man, the laundryman. Mail is delivered daily; both telephones. In fact everything. Only sign by book. Why live on a city lot when you can buy an acre for about the same price? Act today. Land will never be cheaper.

HOW TO GET THERE.

Take car marked "Covina Line" in the Pacific Electric Bldg. or anywhere on Main to First st., and get off at Garfield ave. Salesman will meet you there with carriage to show the property, or come to this office for free transportation. Our tract agent is on the property from 9:30 a.m. until arrival of car leaving the city at 1:30 p.m.

BANKS & FABLING.
Selling Agents.
JANSS INVESTMENT COMPANY,
[illegible] Pacific Electric Bldg.
Home [illegible]. 6th and Main. Bdwy. [illegible].

FOR SALE—
MANCHESTER
HEIGHTS NO. 2.
LARGE LOTS.
$[illegible] TO $[illegible].
SOUTHWEST.
Right in the course of the growth to the largest ports in Southern California, Redondo and San Pedro where $[illegible] will be spent for improvements; also within ten minutes' ride of the new Agricultural Park, which will be a beauty spot of the south.
$[illegible] is being spent on permanent improvements, cement walks, curbs, graded and oiled streets, shade trees, the best of artesian water piped to all lots.
[illegible] FARE TO THE RESIDENTS.
TERMS $[illegible] CASH, BALANCE
$10 PER MONTH.
These lots are located at the southwest corner of Vermont and Manchester aves., high and level, giving a clear view of Los Angeles and the mountains.
PUBLIC AND PRIVATE SCHOOLS, CHURCHES AND STORES.
TWO CAR LINES.
Twenty-five minutes from Fourth and Broadway. Take Redondo car marked Strawberry Park, via Moneta, on Broadway, tell the conductor to let you off at Manchester ave.
MANCHESTER HEIGHTS.
Free transportation daily from our office. Salesman on tract from 9:30 a.m. to 4 p.m. daily.
Office open Sunday to give free tickets.
Home A[illegible]. Sunset Main [illegible].
Main Office,
J. M. OSWALD CO.,
[illegible] SOUTH HILL STREET.
Tract Office, Sunset South [illegible].

FOR SALE—[illegible] FT. LOT ON BENTON WAY near Temple, $[illegible], on car line, ½ mile east of Bimini, $[illegible].
High corner lot, [illegible], on car line, [illegible].
Corner lot, [illegible], on Rose st., between [illegible] and Temple, 4-room California cottage, in rear; high elevation, fine view, $[illegible]; terms.
Phone HAWKINS, F[illegible].

FOR SALE—HIGHLAND PARK SECTION, beautiful lots in the foothill district. $[illegible] to $[illegible], easy terms. Fine improvements, 5c fare, splendid community. Best school and Occidental College. POOR & WING REALTY CO., owners, [illegible] Pasadena ave. Both phones.

FOR SALE—HIGHLAND PARK SECTION, beautiful lots in the foothill district. $[illegible] to $[illegible], easy terms. Fine improvements, 5c fare, splendid community. Best school and Occidental College. POOR & WING REALTY CO., [illegible] Pasadena ave. Both phones.

FOR SALE—SEVERAL EXTRA CHOICE lots, from $[illegible] to $[illegible]. Terms, $[illegible] down, $[illegible] month, including interest, price; includes all street work and lots will show for themselves; close in. Phone [illegible]. HUSTLER REALTY CO., [illegible] Lissner Bldg.

FOR SALE—[illegible] ONLY VACANT LOT ON Fortieth street between Moneta and Main, fronting south, [illegible] feet. A similar lot on Hope street, between Jefferson and Thirtieth. Buy of owner and save commission. J. G. FOSTER, [illegible] W. [illegible] st. Phone [illegible].

FOR SALE—DO YOU WANT TO BUILD? Come in and I will show you how you can secure a desirable building lot on most favorable terms. See LEHMAN, [illegible] Stimson Bldg. A1545; Main [illegible].

West Adams st., surrounded on all sides by stately homes; this lot has NO restrictions; a fine location for flats or apartments; price way below actual value. S. L. ALDERMAN, [illegible] Grant Bldg.

FOR SALE—LOT NEAR MONETA AVENUE, $[illegible]. You can't beat it. No use trying. Come and see me. Rising, Branch office THE McCARTHY COMPANY, Corner Florence and Moneta avenues, South 1140.

FOR SALE—2 LOTS IN MANCHESTER Heights, $[illegible] cash takes both. WILLIAM WILLIAMS, [illegible] East 2nd st., or Coast Realty Co., [illegible] S. Spring.

FOR SALE—ONE TO TEN RESIDENCE lots, $[illegible] to $[illegible]; terms or trade for alfalfa; also modern six-room house, sell or rent. CONVERSE, Glendora.

FOR SALE—I HAVE A LOT WORTH $[illegible] to sell for $[illegible]. Beat it if you can! See LEHMAN, 402 Stimson Bldg. A1545; Main [illegible].

FOR SALE—
SUPERB
[illegible]-FOOT LOT
On Raymond avenue, ½ block south from [illegible].

FOR SALE—$[illegible]; TERMS, LOT 1, BLOCK B, Poole & Jones' tract, Normandie avenue. Owner, J. F. SCOTT, San Bernardino, Cal.

FOR SALE—CORNER LOT [illegible] to [illegible] FT. alley, near Bimini Baths. Price $[illegible]. Address B, box 1, TIMES OFFICE.

FOR SALE—COURT ST., FRONTING OHIO st.; lot [illegible], all improvements in. Owner, [illegible] CENTRAL AVE.

FOR SALE—ONE ACRE OR SIX LOTS, fenced; 4-room house, barn; 5-cent fare. $[illegible], half cash. SOUTH [illegible].

FOR SALE—
Acreage for Subdivision.

FOR SALE—140 ACRES BETWEEN CITY and San Pedro, this will subdivide and sell for $[illegible] an acre, belongs to an eastern party and he says sell for $[illegible] an acre, 1-3 cash. You subdividers want to get busy and pick up this snap. See STEWART, [illegible] Mason Bldg.

FOR SALE—
Business Property.

FOR SALE—
MINES & FARISH,
[illegible] S. HILL ST.
APARTMENT HOUSE SITE.
[illegible]
ALVARADO ST. ALVARADO ST.
BETWEEN 11TH AND 12TH, ON THE FINEST CROSS STREET IN THE CITY NEAR ELEGANT RESIDENCES WHERE AN APARTMENT HOUSE WILL PAY BIG RENTALS. THIS IS A BIG BARGAIN AT THE PRICE WE CAN DELIVER. NO RESTRICTIONS.
SEE
MR. CORNWELL,
OF
MINES & FARISH,
[illegible] S. HILL ST.

FOR SALE—AT HALF PRICE.
GREAT BUSINESS CORNER, EAST 7TH AND KOHLER STREETS.
103 FT. ON 7TH, BY 144 FT. ON KOHLER.
3-story business block, 4 stores and [illegible] rooms, all furnished and rented, and another building, 2-story, of 18 rooms, all rented and bringing a fine income. Worth $[illegible] a foot, but will be sold for $[illegible] a foot, or $[illegible]—only $[illegible] cash, balance mortgage. Great fortunes have been made in Los Angeles by men who bought just one such prominent corner lot, out of the increase in value.
T. WISENDANGER, 207 S. Broadway.
A[illegible]; Main [illegible]. MR. FRYE.

FOR SALE — BUSINESS CORNER, N. W. corner Sunset Boulevard and Logan street. Directly north of Echo Park avenue. PICKITLOS, North Broadway or 1667, Echo Park ave.

FOR SALE—
Business Property.

FOR SALE—
APARTMENT SITES.
TO CLOSE TWO ESTATES,
CROWN HILL—SOUTHWEST CORNER,
NEAR FIGUEROA AND THIRD STS.
[illegible]x[illegible].
$[illegible] WILL BUY THIS.
FLOWER STREET,
NEAR SIXTH.
[illegible]x[illegible].
WE HAVE A VERY LOW PRICE ON THIS PIECE.
ALVARADO—EAST FRONT,
BETWEEN 7TH AND 8TH STS.
[illegible]x[illegible].
$[illegible].
THIS IS A SNAP.
GILES & KELLS,
WRIGHT & CALLENDER CO.,
[illegible] S. HILL st.
PHONES—[illegible]; MAIN [illegible].

FOR SALE—
A CLOSE IN
CORNER
NORTH OF 10TH STREET,
EAST OF FIGUEROA.
$[illegible] A FOOT.
$[illegible] A FOOT.
Its the only corner in this district today that can be bought for less than $[illegible] a foot. It's cheaper now than inside frontage. It's the biggest bargain in a close in corner that has been offered in the past several years. Very easy terms. No exchange considered.
MINES & FARISH,
[illegible] So. Hill St.
See [illegible].

FOR SALE — "WANT" ADS. FOR THE Sunday Times should be in the office by Friday night, or earlier, if possible. Service can now be insured and the co-operation of patrons to the extent of sending or telephoning their ads. early will be appreciated.

FOR SALE—BUSINESS LOT WORTH $[illegible], on which bank loaned $[illegible], five years ago. Present mortgage $[illegible]; will take $[illegible] cash, or trade for equity. This is the northwest corner of Ninth and Hawthorne. Phone evenings West [illegible].

FOR SALE—
APARTMENT PROPERTY.
We have 2 of the finest apartment house sites in the Westlake district; prices low.
MENNELL & HANCOCK,
[illegible] Wright & Callender Bldg.
F[illegible]. Broadway [illegible].

FOR SALE—
The finest business lot on W. 15th st., for stores and apartments; [illegible] ft. CORNER, north-east front; will discount [illegible] per cent. if sold next [illegible] days; want $[illegible] payment cash; other property balance, [illegible] per cent. OWNER, [illegible] W. 16TH ST.

FOR SALE—BUSINESS PROPERTY IN downtown districts belonging to estates which must be settled under court orders. Excellent opportunity to get rare bargains in fine income property. SAMUEL HERR, [illegible] Germain Bldg.

FOR SALE—
BUSINESS CORNER.
Southwest corner Grand and 28th, [illegible] to alley, choice location. If you have money see T. L. KERR, 214 Frost Bldg.

FOR SALE—GREAT SOUTHWEST BUSIness bargain, Jefferson, [illegible] feet west of Figueroa. [illegible]. To be sold at once almost regardless of price. Address B, box [illegible], TIMES OFFICE.

FOR SALE—
Income Property.

FOR SALE—OR EXCHANGE—GOOD INcome property, 4 flats in Westlake district, rents for $[illegible] per month. Price $[illegible]. Wants 5 or 6-room bungalow up to $[illegible]. This is a class of property seldom put up for trade. SEA BOARD REALTY CO., [illegible] Cup Bldg., [illegible] S. Broadway.

FOR SALE—SACRIFICE SALE OF HOUSE of ten flats, three rooms and bath each. Best corner in city. Walking distance. Takes $[illegible] to handle it. DWIGHT McKINLEY CO., 203 Mason Bldg.

FOR SALE—
Suburban Property.

FOR SALE—
INGLEWOOD
BUNGALOW
PARK
IS SUPPLIED WITH
GAS,
WATER,
ELECTRICITY.

We offer to the business man that works all day in the noise and turmoil of the city, a beautiful suburban home, where there is pure air and sunshine; where you can have a nice garden, a few hens, and also a cow; COME OUT NOW and see our big lots [illegible] by 150 feet, to an alley. There are fine wide streets, oiled and graveled, cement curbs, graveled walks, shade trees and palms, and all the city conveniences, without the city noise and dirt.
A liberal discount for cash, and, to the first builders, will sell to you on easy terms; YOU CANNOT AFFORD TO DELAY.
The early buyers make the most money.
"BE A LIVE ONE."
HALF ACRES, $[illegible].
EASY TERMS.
EVERY LOT A BARGAIN.
TAKE INGLEWOOD CAR AND GET OFF AT PINE ST., INGLEWOOD, OR CALL ON US.
INGLEWOOD LAND COMPANY,
Suite 349, No. 206 S. Spring St.
Telephones Main [illegible] and A[illegible].

THE CITY
INGLEWOOD
INGLEWOOD
INGLEWOOD
INGLEWOOD
INGLEWOOD
THAT GROWS.
LAST YEAR [illegible].
THIS YEAR [illegible].
Get in and ride with us.

FOR SALE — "WANT" ADS. FOR THE Sunday Times should be in the office by Friday night, or earlier, if possible. Service can now be insured and the co-operation of patrons to the extent of sending or telephoning their ads. early will be appreciated.

FOR SALE—ONE ACRE OF THE FINEST little chicken ranch in California, 4 shares water; 4 miles east city, 5c car fare.
J. R. BLAINE & SON,
A[illegible] [illegible] Mercantile Place.

FOR SALE—
Suburban Property.

FOR SALE—THE BEST BARGAIN,
IN BEAUTIFUL LAUREL CANYON.
ONE AND ONE-FIFTH ACRES.
An exceptionally choice site for a "Foothill Bungalow." Adjoining land selling rapidly in lots at rate of $[illegible] per acre.
Don't overlook this bargain of 1 1-5 acres at $[illegible].
See the land and owner, ½ mile north of Bungalow Inn or address HARRY T. SMITH, R.D. [illegible], Hollywood.

FOR SALE—ONE BLOCK FROM W. PICO st., near Western, good elevation, sewer, gas, etc., on street, lots worth $[illegible] to $[illegible] all around it. $[illegible] takes this one today. J. R. BLAINE & SON, 218 Mercantile Place. A[illegible].

FOR SALE—ACRE PIECES, $[illegible], 1-3 CASH; water, near Covina electric. T. L. [illegible], 111 So. Broadway.

HOLLYWOOD—
For Sale Exchange or Rent.

FOR SALE—WE HAVE JUST LISTED A very choice piece of high class residence property, [illegible]-ft. front, on a hillside, rising [illegible] feet above paved street, with magnificent view of city, valley and ocean, in very high class section; ideal for gentleman's home; price reduced from $[illegible] to $[illegible] for quick sale; would cut into 4 desirable lots.
C. H. LIPPINCOTT & CO., Agents,
411 Fay bldg., Third and Hill, Los Angeles.

FOR SALE—IN BEAUTIFUL HOLLYWOOD, 8 room house, modern, with all conveniences on lot [illegible], east front, Garfield Place. Price $[illegible], terms. This is a bargain. 5 room house on Western Ave., modern with all conveniences on large lot, one of the best built, and arranged houses in Hollywood. A snap at $[illegible], terms. O. S. KNEELAND & CO., Hollywood Blvd & Western Ave. Phone [illegible].

FOR SALE—PROPERTY IN THE HOLLYwood district of Los Angeles. We have large listings, ask for maps, folders and souvenir cards. C. H. LIPPINCOTT & CO., 411 Fay Bldg., 3rd and Hill sts. Members L. A. Realty Board.

FOR SALE — $[illegible]; ½ CASH, LARGE LOT, centrally located; you must see it to appreciate the value. 421 MERCHANTS TRUST BLDG. Phone evenings [illegible].

Monrovia.

FOR SALE—BEAUTIFUL, RICH QUALITY bungalow; artistic "seven-gable" design; 4 large rooms, large porch and closets, bath off hall; hardwood floors, built-in features, lawn, rose garden, improved street, all conveniences; rare chance to get a home at a low price. $[illegible], terms to suit. J. E. MacIntyre, [illegible] Pacific Electric bldg.

Glendale.

FOR SALE—THE JEWEL CITY—
The finest suburb, [illegible] minutes from Los Angeles. If you have seen it you know. If not, do so before you invest. Let us "show you." We offer large, new strictly modern bungalows, [illegible] rooms, electricity, bookcases, buffet, fireplace, beam ceilings, hardwood floors, bath, etc. Lot [illegible] to alley; oiled streets, cement work complete. Location ideal, 2 blocks from car line.
Price, $[illegible] and $[illegible]. TERMS LIKE RENT. Your time is money. We show you better than we advertise. If not we pay the freight. Our motto, SQUARE DEAL. We offer good VALUES in vacant LOTS, facing north to beautiful mountain scenery. Oiled streets and cement work complete. Handy to car line. Terms easy.
We have for rent, large, new strictly modern 5, 6 and 7-room bungalows, 2 blocks from electric car for $15 per month. Phone Sunset [illegible].
L. E. ELLIOT,
Agent and Owner.

FOR SALE—DANDY HOME AT A BIG BARgain; must sell, have reduced price $[illegible] and WILL TAKE $[illegible] cash; EAST FRONT; MARY ST.; 5 rooms with ALL the newest and best features, electric lights, new designs, modern bath, mantel, bookcases, seats, POSITIVELY NOTHING BETTER OR CHEAPER; see my agents, PARKER & STERNBERG, [illegible] Brand blvd., Glendale.

FOR SALE—JUST COMPLETED BEAUTIful 5-room modern bungalow; close to foothills; at North Glendale; lot [illegible], ½ block from car; $[illegible]; terms.
J. KRANZ, Owner.
Sunset Phone [illegible].
Home Phone [illegible].

San Gabriel

FOR SALE—
20 ACRES
CHOICE FOOTHILL RANCH,
ONE MILE EAST OF SAN GABRIEL.
ONLY $[illegible] PER ACRE.
Red loam soil, plenty of water, good for agriculture, fruits or chicken ranches; will sell in whole, or in 1, 2 or 5-acre tracts, on county oiled road; call at our office and let us show you this beautiful place. T. WISENDANGER, room 311, 207 S. Broadway. A[illegible]. Main [illegible]. MR. FRYE.

Pasadena.

FOR SALE—LARGE GROUNDS WITH ALL kinds of fruit trees, grapes, shade trees; 6-room bungalow and bath; living-room, [illegible] ft. long, with stone fireplace, best soil, on high ground; overlooking Pasadena. Owner going East and will take best offer. See us immediately. C. O. BROWN CO., [illegible] E. Colorado st., Pasadena.

FOR SALE—AT HALF PRICE, CORNER ON Fair Oaks in Pasadena, eight-room bungalow, annual rental $[illegible]; price $[illegible]; [illegible]. Box [illegible], TIMES OFFICE, Pasadena.

Covina.

FOR SALE—10 ACRES SOLID TO VALENCIAS, [illegible] years old; good soil and water right, located close to packing-house and on the new "highway;" coming crop estimated at [illegible] boxes. This is the best 10 acres in the valley.
10 acres, 7 acres young lemons, 3 acres 5-year-old Valencias, good soil and water right.
15 acres, ½ navels, ½ Valencias, good soil and water.
These properties have never been offered for sale and who are sure they will interest an investor looking for high-class property.
Communicate with POLLARD & HUTCHINSON, Covina, Cal. Home Phone [illegible].

FOR SALE — A FINE 8-ACRE ORANGE grove, half navels, half Valencias. Good soil and water right, close to car line, at a bargain. Will consider some Los Angeles exchange. For other bargains in orange groves write or call on POLLARD & HUTCHINSON, Covina, Cal. Home phone [illegible].

South Pasadena and Oneonta Park.

FOR SALE — SPECIALIZING THIS SECtion. HARTER, [illegible] Story Bldg. F[illegible]. Main [illegible].

FOR SALE—
Beach Property.

TO LET—AT OCEAN PARK, 6-ROOM COTtage, modern, enclosed back yard with flowers. Rent $[illegible] per winter. To adults only. No invalids. 121 HART AVENUE, Ocean Park. Tel. City [illegible].

Hermosa.

FOR SALE—
NEAR OCEAN FRONT.
Big bargain in lot between car line and ocean front. The price applies for few days only. See us at once. HANEMAN REALTY CO., 312 Story Bldg.

FOR SALE—LARGE LOTS AT HERMOSA Beach, 2 minutes' walk from ocean; gas, water, electricity; paved streets; $[illegible] per lot; worth three times the price. ORRIN RICE, 214 Cit. Nat. Bank Bldg. Bdwy. [illegible], A[illegible].

Balboa.

FOR SALE—
BALBOA BEACH.
EVERETT CHACE, Agt.
[illegible] S. Spring st., F[illegible]; Broadway [illegible].
Lots for sale, also resales at discount.
Bungalows for sale or rent.

Long Beach.

FOR SALE—CHOICE CORNER ON OCEAN Park avenue, west of Hotel Virginia. [illegible]. Improvements, 6 houses. Consideration $[illegible]. Liberal terms. HARRY BARNDOLLAR, [illegible] W. Ocean Park ave.

Ocean Park.

FOR RENT—$[illegible], WATER PAID; DESIRABLE FOUR-ROOM COTTAGE WITH BATH; COMPLETELY FURNISHED. NO. [illegible] OZONE, NEAR BATH-HOUSE, OCEAN PARK, OR OWNER.
THOMAS E. METCALF, 516 GRANT BLDG., LOS ANGELES, CAL. A[illegible], Main [illegible].

FOR SALE—
Country Property.

FOR SALE—
CHOICE ACREAGE
AT EL CARMEL.
5 acres for $[illegible] per acre.
10 acres for $[illegible] per acre.
7 acres for $[illegible] per acre.
Including water.
TERMS.
10 acres between the city and Redondo for $[illegible] per acre. Don't fail to see this.
F. H. BROOKS COMPANY,
215 Currier Bldg. 212 West Third st.
Phones—F[illegible]. Main [illegible].

FOR SALE—ORANGE COUNTY LAND, WALnut and orange groves, small farms, etc., from $[illegible] up. Call or address OWEN & OWEN, [illegible] N. Main st., Santa Ana, Cal.

FOR SALE—
Country Property.

FOR SALE—
YORBA LINDA
ORANGE LANDS.
ABSOLUTELY FROSTLESS.
$[illegible] AND UP PER ACRE.

10 ACRES OF THE MOST PRODUCTIVE SOIL FOR THE PRICE OF A CITY LOT. THE CITY LOT IS AN EXPENSE TO YOU. 10 ACRES OF YORBA LINDA LAND BRINGS YOU AN INCOME OF $[illegible] TO $[illegible] YEARLY. WHICH IS THE MOST PROFITABLE AND MANLY? CARRYING A LUNCH BOX, BREATHING STALE AIR, RUNNING AT THE CALL OF SOME LITTLE STRAW BOSS OR LIVING ON A PIECE OF GOOD LAND WITH PURE AIR TO BREATHE, GOOD WHOLESOME FOOD TO EAT, YOURSELF THE GENERAL MANAGER, NO WHISTLES TO CALL YOU TO WORK, MAKING A HOME FOR YOURSELF AND FAMILY, A LARGER BANK ACCOUNT THAN YOU CAN EARN FROM SHOP OR FACTORY. TERMS EASY. FREE DESCRIPTION FOLDER.

G. H. MAC GINNIS,
WITH
JANSS INVESTMENT COMPANY
[illegible] PACIFIC ELECTRIC BLDG.
6TH AND MAIN STS.
HOME [illegible]; SUNSET BROADWAY [illegible].

FOR SALE—
BIG CASH RETURNS,
FOR RANCHERS.
Farming is a science today—no longer an experiment, nor a "hit or miss" way of making a livelihood; there is big money in it if rightly conducted; the first essential is good soil, with abundant water; [illegible] crops can be easily sold; in my Fresno tract I offer you land with [illegible] where every success condition is [illegible], only a few miles south of [illegible] Fresno; rich, well-watered soil [illegible] the Southern Pacific and Santa Fe [illegible] each of which has a station on the [illegible]; this is splendid alfalfa land [illegible] for pumping at only [illegible] ditch water at [illegible] per acre per [illegible]; practically certain of handsome profit [illegible] this standard product. Other [illegible] are corn, peaches, apricots, figs, [illegible], stables, berries, etc.; conditions are [illegible] general farming, for dairying, poultry [illegible] raising; there is a good town [illegible] property, where you and your family have the advantages of schools, churches, phones, free rural delivery, etc. [illegible] minutes ride by train from a large city. [illegible] sell this splendid land for only [illegible]. Just make a small cash payment [illegible] your property under cultivation [illegible] worry about the future; [illegible] crops will meet your payments [illegible] you a handsome surplus besides [illegible] and see my exhibit of products [illegible] give you a better idea of the [illegible] this soil than anything I can say [illegible] fully prepared descriptive booklet. [illegible] my FREE EXCURSIONS.
EMIL FIRTH,
319 W. Fourth st., bet. Broadway and Hill.
"You're safe at Firth's."
Home A[illegible]. Main [illegible].

FOR SALE—
BELL FLOWER.
ONE ACRE OR MORE.
$[illegible] AND UP.
Without an exception, this is the best and cheapest land and water proposition ever offered today. Two artesian wells, [illegible] by flowing, supply more water than you [illegible] use to advantage, and it is free. The [illegible] apples grown in Southern California [illegible] at Bell Flower. Light, sandy loam makes it ideal for chickens. Only [illegible] from city on Santa Ana Pacific Electric. Take car at Pacific Electric depot [illegible] ticket to Somerset. Our MR. [illegible] meet you at the car. Cars leave at [illegible]; [illegible]; 11:45 a. m.; [illegible]; [illegible]; [illegible] p. m.
JAMES R. H. WAGNER,
H. G. COOK,
[illegible] SOUTH HILL ST.

FOR SALE—
BALDWIN RANCH.
A PICK-UP.
ONE HUNDRED ACRES,
NEARLY ½ MILE FRONTAGE [illegible]
COVINA CAR LINE,
DEPOT OPPOSITE THE [illegible].
The soil is a rich sandy loam, [illegible] for alfalfa, berries, walnuts, [illegible] plant on the tract that pumps [illegible] water. Can be subdivided [illegible] tracts at good profit and [illegible] only piece of land at the price [illegible] and Los Angeles. [illegible]
Price $[illegible] per acre, 1-3 cash, [illegible] at 7 per cent.
[illegible]
Branch office [illegible]
at [illegible] Monte. [illegible]

FOR SALE—
RIVERSIDE COUNTY.
"BEST OF ALL."
WE HAVE CHOICE PARCELS OF [illegible] IN THE COACHELLA VALLEY, [illegible] any crops, specially suitable for
COTTON,
ORANGES,
ALFALFA, FIGS,
DATES (the coming [illegible]).
DATES are no longer [illegible] pay enormous profits. Come in [illegible] ples of the fruit and [illegible] Abundance of water and [illegible] Price from $[illegible] an acre and [illegible] headquarters. Come in and [illegible] mation.
LOLY & WHEELOCK, [illegible]

FOR SALE—
BY
W. H. MACOMBER CO.,
[illegible] Laughlin [illegible],
315 S. Broadway.
1600 acres, ½ mile from Oak[illegible], water developed, $[illegible] per acre.
[illegible] acres, relinquishment, [illegible] water under [illegible] feet; [illegible] good cause for selling; [illegible].
[illegible] acres, railroad station on land, [illegible] income of $[illegible]; all this for $[illegible].
WE SPECIALIZE IN CHEAP LANDS FOR INVESTORS.
W. H. MACOMBER CO.,
[illegible] Laughlin Bldg.

FOR SALE—
[illegible] acres near Fresno, crossed by [illegible] Pacific, and townsite is [illegible] we want land; has general fall [illegible] mile; in center of alfalfa and fruit [illegible] acres plowed; water developed [illegible] and [illegible]-H.P. engine in operation [illegible] if you wish it; ripe for subdivision [illegible] ing land selling from $[illegible] to $[illegible] per acre, can be had for only $[illegible] per acre.
Let us show you the best [illegible] the San Joaquin Valley.
W. H. MACOMBER CO.,
[illegible] Laughlin Bldg.
We specialize in cheap lands for [illegible].

FOR SALE—SNAP. [illegible] ACRES [illegible] located near the base of the [illegible] back of Pasadena; a fine view [illegible] supply of pure water piped to [illegible] acreage is almost level. [illegible] shaped that it can be subdivided [illegible] sites, to an exceptional advantage [illegible] this land is right in the [illegible] home building development to [illegible] adena; price and terms [illegible] Address Owner. Room [illegible] W. O. SANFORD.

FOR SALE—
PERRIS VALLEY ALFALFA [illegible]
[illegible] acres very best alfalfa [illegible] acres in alfalfa, fine stand; [illegible] seeding; [illegible] horse power [illegible] ing [illegible] in. water, [illegible]-foot [illegible]. Price $[illegible], easy terms.
[illegible] acres smooth alfalfa [illegible] Very best decomposed granite [illegible] tivation. Near station. [illegible]
JOSEPH S. WAGNER,
Room 4, Dickson Block, [illegible]

FOR SALE—THE BEST [illegible] 10 acres fine land, [illegible]-room [illegible] flowing well in Westminster [illegible] Will trade for city on [illegible].

We have [illegible] and 10-acre ranches [illegible] handled for $[illegible] each, balance [illegible].

Our specialty—Orange [illegible]
TURNER BROS. & WHITAKER, [illegible] izens Nat. Bank Bldg. [illegible]

FOR SALE—20 ACRES [illegible] uous fruit and alfalfa, [illegible] to railroad, [illegible] miles [illegible] good terms. THE HUSTLER [illegible] PANY, [illegible] Lissner Bldg.

Classified Liners.

FOR SALE—
Country Property.

FOR SALE—120 ACRES, $100 PER ACRE. Practically town property. Three blocks to center of good live town, Ventura Co., high and grammar schools. 25 acres in alfalfa, balance fine land. Old buildings. Big trout stream crosses place. This is a money maker and you can give your children a good education. We have some other fine buys also. See us before buying.
GILLETT & RUESS,
[illegible] Union Trust Bldg., 4th and Spring sts.

FOR SALE—$[illegible], 5 ACRES [illegible] AR M'KINley Home. Plenty of water.
$[illegible], 5 acres near Moneta, 4-room house, large barn.
$12,000, 20 acres at Artesia, well improved, fine for alfalfa.
$12,000, [illegible] acres short distance from Huntington Park. House, pumping plant and family orchard. Would consider $[illegible] house in Los Angeles. Balance cash. SAVAGE, [illegible] Trinity. [illegible].

FOR SALE—INCOME PROPERTY ON P. E. Santa Ana line, Hanson Station, one [illegible] acre ranch, 26 acres in alfalfa, house, furniture, wind mill, 3 flowing wells, 1 [illegible] H. P. electric pumping plant, 1100 ft. surface irrigating pipe, 3 horses, 2 cows, wagon, buggy, tools, $[illegible], half cash, half terms. The place is rented from the 1st of December next for 2 years at $[illegible] a year. Inquire M. GRAND, 1st ranch west of the station.

FOR SALE — "WANT" ADS. FOR THE Sunday Times should be in the office by Friday night, or earlier, if possible. Service can now be insured and the co-operation of patrons to the extent of sending or telephoning their ads. early will be appreciated.

FOR SALE—TO CLOSE OUT MY ALFALFA ranch. I will sell one acre or more on any reasonable terms. The finest artesian water in the State free, piped to each acre in concrete pipes. The best garden soil outdoors. School, church and store close at hand. Have some land as low as $[illegible]. The best land $[illegible] and $[illegible]. No trades considered. Take Santa Ana car from Pacific Electric depot. Get off at Somerset Station, and ask for MR. SIMONS.

FOR SALE—$100 PER ACRE, CASH.
40 acres of the best orange or lemon land in Southern California. San Dimas district, quarter mile from electric car, frostless, adjoining 5 year old groves which owners refused $[illegible] per acre for. Owner, non-resident, needs cash quickly and has given this low price. Nothing else like it for less than $[illegible] per acre. GILLETT & RUESS, [illegible] Union Trust Bldg., 4th and Spring sts.

FOR SALE—
We are subdividing a fine section of alfalfa land, in Tulare county, and will make the following price and terms to the first four purchasers of 40 acres each.
Price $[illegible] per acre, $10 per acre cash, balance 5 years at 6 per cent.
Only one mile from station, plenty of water.
GEO. J. SHOENHAIR,
Phone A[illegible]. 376 Wilcox Bldg.

FOR SALE—
[illegible] acres choice alfalfa land, in Tulare Co., west of Porterville, 3 miles from station. Price $[illegible] per acre, $[illegible] per acre cash, balance 5 years, 6 per cent.
This land will be worth 3 times the price before the debt comes due, if property farmed.
GEO. J. SHOENHAIR,
Phone A[illegible]. 376 Wilcox Bldg.

FOR SALE—$175 PER ACRE.
[illegible] acres fine alfalfa land near Westminster. Large pumping plant furnishing water for entire place. This can not be beat if you want alfalfa, beet or bean land. One-third cash. We will take one-third interest if desired.
TURNER BROS. & WHITAKER, [illegible] Citizens Nat. Bank Bldg., 3rd and Main.

FOR SALE—[illegible] ACRES OF FINEST grain land in California; elevation [illegible] ft.; on main line of transcontinental railroad, one mile from flourishing town; complete working outfit and [illegible] gallons of free water a day; fine apple country and failure of grain crop is unknown; $[illegible] per acre. See R. C. LEWIS with The Lawrence B. Burck Co., [illegible] S. Spring st. Main [illegible].

FOR SALE—$[illegible].
10 acres very fine land in Garden Grove; large plastered house, barn, chicken corrals, 5 acres fine alfalfa, 2 acres all kinds bearing fruit, 10 shares water stock. This will sell quick, for price is right. That's what people want. TURNER BROS. & WHITAKER, [illegible] Citizens Nat. Bank Bldg., 3rd and Main.

FOR SALE—A SEC. OF FINE LAND, NO waste, all in cultivation, barn, windmill, small house, only two miles from Willows. Price $[illegible] per acre will sell for $[illegible] in less than one year. Terms 1-3 cash.
Oklahoma property to trade for California property, what have you? CY. WILLIAMS, Willows, Cal.

FOR SALE—$[illegible] DOWN,
[illegible] YEARS ON BALANCE.
[illegible] ACRE SUBURBAN RANCH.
[illegible] Park, 6-room house, well, windmill, tank, family orchard, first-class land. Price $[illegible].
F[illegible]; Main [illegible]. THOMSON, [illegible] South Main.

FOR SALE—[illegible] ACRES OF ORANGE LAND. As good land as there is in the county; [illegible] miles east of city, 1-4 mile from R.R. station; [illegible] inches water, house, barn, family fruit, this year in truck garden. Price is low, easy terms. WESTERN LAND ASSN., Owner, [illegible] Delta Bldg., [illegible] S. Spring st., Los Angeles.

FOR SALE—COUNTRY REAL ESTATE. [illegible] acres, Coachella Valley. Date, orange or alfalfa land. Two test wells, assuring abundant water. Adjoining switch, main line, S. P. R.R. Can be secured for $[illegible] per acre, deeded. Address C. B. ESTLE or ROY M'CASHEL, Coachella, Cal.

[illegible] acres, adjoining LeGrand, Merced county, ready to subdivide. Price $[illegible] per acre; can be bought on very small payment, balance 6 per cent.
GEO. J. SHOENHAIR,
Phone A[illegible]. 376 Wilcox Bldg.

FOR SALE—4-ACRE RANCH, NEAR CITY limits, south of South Pasadena, east this car, on corner 2 good streets, about ½ level land, balance rolling, plenty water. Near school, stores and cars, with 5c fare. It's really worth $[illegible]. Pick this up at $[illegible]. W. A. RYON, Suite 204-205 Bradbury Bldg.

FOR SALE—OR EXCHANGE—
[illegible] acres very fine land in Idaho, south of Boise, near Mt. Home, in the Snake River Valley, water right, price $40 per acre, want city or country property in or near Los Angeles.
GEO. J. SHOENHAIR,
Phone A[illegible]. 376 Wilcox Bldg.

FOR SALE—[illegible] ACRES, 30 MINUTES FROM Los Angeles, only $[illegible] per acre; half is rich alfalfa land, balance suitable for oranges, walnuts or any fruit; plenty of water, house, barn all fenced; rich soil; two railroads; a proposition worthy of investigation. HAVEN ROBERTS, [illegible] Sixth ave., city.

FOR SALE—HAVE LARGE ACREAGE, ONE body or separately, New Mexico, Texas and Georgia, from 100,000 to 700,000 acre tracts. Large acreage in the Panhandle of Texas. THOMAS E. POWERS, 232 Bradbury Bldg. Phone A[illegible].

FOR SALE—
[illegible] acres near Turlock, Merced county; very fine land. Price $[illegible] an acre; will give very easy terms, 6 per cent.
GEO. J. SHOENHAIR,
Phone A[illegible]. 376 Wilcox Bldg.

FOR SALE—AT A BARGAIN IF TAKEN AT once, 10 acres unimproved orange land in Bialto district, with 10 shares water stock; property is surrounded by good groves. F. A. GARDNER, Riverside, Cal.

FOR SALE — BEE RANCH, [illegible] ACRES AT Chatsworth Park for $1000. This is $[illegible] per acre. Good building site leveled off and terraced. Good spring of water for domestic purposes. This is a snap. [illegible] S. HILL ST.

FOR SALE—VACANT CITRUS LAND, TEN to fifty acres, near Glendora, Covina, Charter Oak; frostless, on Santa Fe, near trolley. Choice proposition. Terms. CONVERSE, Glendora.

FOR SALE—[illegible] ACRE RANCH, LARGE INcome. Citrus fruits, finest quality; water rights of inestimable value, increasing yearly. Offered at $[illegible]. Value much higher. F. C. SMITH, 502 American Bank Bldg.

FOR SALE—[illegible] ACRES OF FINE LAND [illegible] mile from Coachella, 15 H. P. pumping plant, 2 wells, reservoir, small house, at great sacrifice. BOWER, 126 N. Main st.

FOR SALE—167 ACRES OF GOOD LAND, with improvements, only $2500; situated in Ventura county. Address W. A. DUNTON, 132 North Broadway.

FOR SALE—MAKE A LIVING HERE ON this fine little 5-acre chicken ranch, good house, some fruit, rich soil, near school, bargain for $[illegible]. P. P. BLODGETT, 106 Coulter Bldg.

FOR SALE OR EXCHANGE— 10 OR 17 ACRES artesian well, near electric car, a dandy chicken ranch. You better see me quick if you want something cheap and good. STEWART, [illegible] Mason Bldg.

FOR SALE—5 ACRES FRUIT, BERRIES AND chicken ranch, a nice home and a snap $[illegible]. Terms. See STEWART, [illegible] Mason Bldg.

Redlands.

FOR SALE—
[illegible] feet on 2 corners, 7-room bungalow, on the best residence street; a snap; owner lives East.
B. W. FENTON,
[illegible] S. Grand ave., Pasadena. Home [illegible]

San Fernando.

FOR SALE—
Have me explain why this is a bargain. [illegible] acres, 4 acres oranges, 15 lemon trees, [illegible] apples, grape fruit, etc. 7-room house, [illegible], cellar, etc. Barn, chicken houses. [illegible] ranch fenced with chicken wire fence. [illegible] we can prove this to be a bargain. ARTHUR T. HABEN & CO., [illegible] Story Bldg. Main [illegible].

Classified Liners.

FOR SALE— Country Property.

FOR SALE—[illegible] ACRES, $[illegible] PER ACRE. Practically town property. Three blocks to center of good live town, Ventura Co., high and grammar schools. 25 acres in alfalfa, balance fine land. Old buildings. Big trout stream crosses place. This is a money maker and you can give your children a good education. We have some other fine buys also. See us before buying.
GILLETT & RUESS,
[illegible] Union Trust Bldg., 4th and Spring sts.

FOR SALE—$[illegible], 5 ACRES NEAR M'KINLEY Home. Plenty of water.
$[illegible], 5 acres near Moneta, 4-room house, large barn.
$[illegible], [illegible] acres at Artesia, well improved, fine for alfalfa.
$[illegible], [illegible] acres short distance from Huntington Park. House, pumping plant and family orchard. Would consider $[illegible] house in Los Angeles. Balance cash. SAVAGE, [illegible] Trinity. [illegible].

FOR SALE—INCOME PROPERTY ON P. E. Santa Ana line, Hanson Station, one 40 acre ranch, [illegible] acres in alfalfa, house, furniture, and mill, 3 flowing wells, 1 S. H. P. electric pumping plant, 1100 ft. surface irrigating pipe, [illegible] horses, 2 cows, wagon, buggy, tools, $16,500, half cash, half terms. The place is rented from the 1st of December next for 2 years at $1200 a year. Inquire M. GRAND, 1st ranch west of the station.

FOR SALE — "WANT" ADS. FOR THE Sunday Times should be in the office by Friday night, or earlier, if possible. Service can now be insured and the co-operation of patrons to the extent of sending or telephoning their ads. early will be appreciated.

FOR SALE—TO CLOSE OUT MY ALFALFA ranch, I will sell one acre or more on any reasonable terms. The finest artesian water in the State free, piped to each acre in concrete pipes. The best garden soil outdoors. School, church and store close at hand. Have some land as low as $300. The best land $400 and $[illegible]. No trades considered. Take Santa Ana car from Pacific Electric depot. Get off at Somerset Station, and ask for MR. SIMONS.

FOR SALE—$[illegible] PER ACRE, CASH. [illegible] acres of the best orange or lemon land in Southern California. San Dimas district, quarter mile from electric car, frostless, adjoining 3 year old groves which owners refused $1500 per acre for. Owner, non-resident, needs cash quickly and has given this low price. Nothing else like it for less than $500 per acre. GILLETT & RUESS, 1108 Union Trust Bldg., 4th and Spring sts.

FOR SALE— We are subdividing a fine section of alfalfa land in Tulare county, and will make the following price and terms to the first four purchasers of 40 acres each. Price $[illegible] per acre, $10 per acre cash, balance [illegible] years at 6 per cent. Only one mile from station, plenty of water.
GEO. J. SHOENHAIR,
Home A[illegible]. 376 Wilcox Bldg.

FOR SALE— [illegible] acres choice alfalfa land, in Tulare Co., west of Porterville, 3 miles from station. Price $[illegible] per acre, $5 per acre cash, balance 5 years, [illegible] per cent. The land will be worth 3 times the price before the debt comes due, if properly farmed.
GEO. J. SHOENHAIR,
Home A[illegible]. 376 Wilcox Bldg.

FOR SALE—$[illegible] PER ACRE. [illegible] acres fine alfalfa land near Westminster. Large pumping plant furnishing water for entire place. This can not be beat if you want alfalfa, beet or bean land. One-third cash. We will take one-third interest if desired. TURNER BROS. & WHITAKER, 203 Citizens Nat. Bank Bldg., 3rd and Main.

FOR SALE—[illegible] ACRES OF FINEST fruit land in California; elevation 2500 ft.; on main line of transcontinental railroad, one mile from flourishing town; complete working [illegible] and 5000 gallons of free water a day; the apple country and failure of grain crop is unknown; $[illegible] per acre. See R. C. LEWIS, with The Lawrence B. Burck Co., 142 S. Spring st. Main 4841; 10665.

FOR SALE—$[illegible]. [illegible] acres very fine land in Garden Grove; [illegible] plastered house, barn, chicken corrals, [illegible] fine alfalfa, 2 acres all kinds bearing fruit, [illegible] shares water stock. This will sell quick for price is right. That's what people say. TURNER BROS. & WHITAKER, 203 Citizens Nat. Bank Bldg., 3rd and Main.

FOR SALE—A SEC. OF FINE LAND, NO [illegible], all in cultivation, barn, windmill, small house, only two miles from Willows. Price $[illegible] per acre will sell for $100 in less than one year. Terms 1-3 cash. [illegible] property to trade for California property, what have you? CY. WILLIAMS, [illegible], Cal.

FOR SALE—$[illegible] DOWN.
5 YEARS ON BALANCE.
[illegible] ACRE SUBURBAN RANCH.
[illegible] Park, 6-room house, well, windmill, tank, family orchard, first-class land. Price $[illegible].
[illegible] Main [illegible]. THOMSON, 522 South Main.

FOR SALE—40 ACRES OF ORANGE LAND. As good land as there is in the county; [illegible] miles east of city, 1-4 mile from R.R. station; [illegible] inches water, house, barn, family fruit, this year in truck garden. Price is low, easy terms. WESTERN LAND ASSN., Owner, 207-8 Delta Bldg., 426 S. Spring st., Los Angeles.

FOR SALE—COUNTRY REAL ESTATE, 640 acres, Coachella Valley. Date, orange or alfalfa land. Two test wells, assuring abundant water. Adjoining switch, main line, S. P. R.R. Can be secured for $18 per acre, deeded. Address C. B. ESTLE or ROY M'CA[illegible], Coachella, Cal.

FOR SALE— [illegible] acres adjoining LeGrand, Merced county, ready to subdivide. Price $25 per acre; can be bought on very small payment, balance 6 per cent.
GEO. J. SHOENHAIR,
Home A[illegible]. 376 Wilcox Bldg.

FOR SALE—[illegible]-ACRE RANCH, NEAR CITY limits, south of South Pasadena, east this city, corner 2 good streets, about ½ level land, balance rolling, plenty water, near school, stores and cars, with 5c fare. It's easily worth $[illegible]. Pick this up at $2000. W. A. RYON, Suite 204-205 Bradbury Bldg.

FOR SALE—OR EXCHANGE— [illegible] acres very fine land in Idaho, south of [illegible], near Mt. Home, in the Snake River Valley, water right, price $40 per acre, want city or country property in or near Los Angeles.
GEO. J. SHOENHAIR,
Home A[illegible]. 376 Wilcox Bldg.

FOR SALE—[illegible] ACRES, 30 MINUTES FROM Los Angeles, only $175 per acre; half is rich [illegible] land, balance suitable for oranges, lemons or any fruit; plenty of water, house, barn, all fenced; rich soil; two railroads; a proposition worthy of investigation. HAVEN [illegible], [illegible] Sixth ave., city.

FOR SALE—HAVE LARGE ACREAGE, ONE [illegible] or separately, New Mexico, Texas and [illegible], from 100,000 to 700,000 acre tracts. Large acreage in the Panhandle of Texas. [illegible] E. POWERS, 232 Bradbury Bldg. [illegible].

FOR SALE— [illegible] acres near Turlock, Merced county; very fine land. Price $[illegible] an acre; will give very easy terms, 6 per cent.
GEO. J. SHOENHAIR,
Home A[illegible]. 376 Wilcox Bldg.

FOR SALE—AT A BARGAIN IF TAKEN AT once, 10 acres unimproved orange land in [illegible] district, with 10 shares water stock; property is surrounded by good groves. F. A. GARDNER, Riverside, Cal.

FOR SALE — BEE RANCH, 160 ACRES AT [illegible] Park for $1000. This is $6.25 per acre. Good building site leveled off and terraced. Good spring of water for domestic purposes. This is a snap. 229 S. HILL ST.

FOR SALE—VACANT CITRUS LAND, TEN to fifty acres, near Glendora, Covina, Charter Oak; frostless, on Santa Fe, near trolley. Choice proposition. Terms. CONVERSE, Glendora.

FOR SALE—[illegible] ACRE RANCH, LARGE INcome. Citrus fruits, finest quality; water rights of inestimable value, increasing yearly. Priced at $[illegible]. Value much higher. F. C. SMITH, [illegible] American Bank Bldg.

FOR SALE—[illegible] ACRES OF FINE LAND [illegible] mile from Coachella, 15 H. P. pumping plant, 2 wells, reservoir, small house, at great [illegible]. BOWER, 124 N. Main st.

FOR SALE—[illegible] ACRES OF GOOD LAND, with improvements, only $2500; situated in [illegible] county. Address W. A. DUNTON, 132 South Broadway.

FOR SALE—MAKE A LIVING HERE ON this fine little 5-acre chicken ranch, good house, some fruit, rich soil, near school, bargain for $[illegible]. F. P. BLODGETT, 108 Coulter Bldg.

FOR SALE OR EXCHANGE— 10 OR 17 ACRES, artesian well, near electric car, a dandy chicken ranch. You better see me quick if you want something cheap and good. STEWART, 426-8 Mason Bldg.

FOR SALE—5 ACRES FRUIT, BERRIES AND chicken ranch, a nice home and a snap $3000. See STEWART, 426-8 Mason Bldg.

Redlands.

FOR SALE— [illegible] lot on 2 corners, 7-room bungalow, on [illegible] street; a snap; owner lives [illegible].
B. W. FENTON,
[illegible] ave., Pasadena. Home 576

San Fernando.

FOR SALE— [illegible] explain why this is a bargain. [illegible] acres oranges, 15 lemon trees, [illegible], grape fruit, etc. 7-room house, [illegible] cellar, etc. Barn, chicken houses, [illegible] fenced with chicken wire fence. [illegible] we can prove this to be a bargain. [illegible] & CO., 825 Story Bldg.

FOR SALE— Country Property.

Mexico.

FOR SALE—MEXICO LANDS ON TWO railroads, west coast. Dividing 30,000 acres into 1000-acre parcels at the original price of $2.00 to $4.00 per acre. Call at once. 603 H. W. HELLMAN BLDG.

Owens River Lands.

FOR SALE—

OWENS RIVER VALLEY,

You are invited to see the products of this wonderful valley now on

EXHIBITION.

In our office you will see corn equal to the best produced in Illinois, Iowa or Nebraska. You will see photos showing this corn growing 14 feet high, and be told that 80 bushels to the acre is not uncommon.

You will be shown apples, potatoes and onions, and your first remark will be: "The best I have ever seen in California."

You will be shown timothy hay with such heads that you will acknowledge you never saw their equal before.

You will see red clover, wheat and red top, all of which will prove to you that a country which can produce it must be a good one.

You will see honey equal to anything produced in America, honey that took the first prize at the Portland Fair.

You will be told of a country more perfect in climate than you have dreamed of and as beautiful as a combination of mountains and valleys could make it.

If farm lands interest you at all, you should come to our office, if only to satisfy your curiosity. You owe it to yourself to at least see what we have to offer, before making your decision.

Send for booklet.

JAMES R. H. WAGNER. A. S. COOK.

329 South Hill.

FOR SALE—
OWENS VALLEY LANDS.
If you could see the corn, potatoes, apples and onions in our office which come from our lands in the Owens River Valley, you would say that you had seen something you had never expected to find in California. The Owens River Valley is so far ahead of any farm lands being offered, that there is no possible comparison. 10 acres of Owens River Valley land is worth 40 acres of any other land in California, outside of the orange belt. We will prove these statements if you call. JAMES R. H. WAGNER—H. S. COOK, sales agents for Owens Valley Improvement Co., 329 S. Hill st., Los Angeles, Cal.

SAN JOAQUIN VALLEY—

FOR SALE—I AM WISE ENOUGH NOT TO advertise a poor article, that is why you know that I will sell you 10 or more acres finest alfalfa land in San Joaquin Valley on easy monthly payments; will develop water, plant alfalfa and give you two-thirds of crop during time of payment. Your part of crop will pay for land. Let me tell you how you can get a good big ranch with very little money; my plan will interest you. LATELFORD, 616 Story Bldg.

FOR SALE—
For improved or unimproved farming lands in California's richest dairy country, producing at present cream and butter products valued at $100,000 per month. Call on or write us for particulars and prices. We can suit you. HINSDALE & PELL, Tulare, Cal.

FOR SALE—THE BEST ALFALFA, CORN, and orchard lands in California, in tracts of ten acres and up; deep sediment soil; abundance of water, near Merced, 1-2 mile from railroad station, $80 to $125 per acre, easy terms.
BANKER-VIRTUE-DAVIS,
1002 Union Trust Bldg.

FOR SALE — 5000 ACRES ALFALFA land nine miles west Fresno, unlimited water. Will sacrifice.
UNITED STATES TRUST CO., 206 Mercantile Place.

COACHELLA VALLEY—

FOR SALE — OR RENT—A FINE 40-ACRE ranch, ½ mile from Coachella, well improved; will sell on easy terms, or rent to good tenant. J. M. BURNS, 3824 Wisconsin st., Los Angeles.

IMPERIAL VALLEY.

FOR EXCHANGE—
BY
MINES & FARISH.
IMPERIAL VALLEY LAND.
Section of very choice highly improved land 2 miles from R. R. station in the Imperial Valley. 640 shares of No. 1 company water stock. Good house and barn. All fenced and cross fenced, and a gilt edge proposition. Price $125 per acre. Clear. Will exchange for good Los Angeles business property and assume a reasonable amount.

REMEMBER

There is great activity in this valley in raising of hogs and cattle as well as the cotton industry. Both of which have passed the experimental stage. Don't fail to see
FRANK HOWLEY,
With Mines & Farish,
353 South Hill Street.

FOR SALE—ALL OR ONE-HALF OF 2300 acres of deeded land in Imperial Valley, with full water right, at $42 per acre. Will take good residence in Los Angeles as part part, part cash, and the balance long time at 6 per cent. interest. STOCKWELL & CO., 304 Grant Bldg. A1953, Main 1549.

FOR SALE—OR LEASE—IN IMPERIAL Valley, 160 acres in No. 12, 35 acres leveled and bordered and been in crop with water stock, fine for cotton. Will lease for one or more years. 206 E. 27TH ST.

FOR SALE—IN IMPERIAL VALLEY, 160 acres fine soft soil in No. 8, about one mile from Westmoreland. 308 EAST 27TH ST.

FOR SALE— Lemon or Orange Groves.

FOR SALE—

20-ACRE ORANGE GROVE.

IN FINEST

VALENCIA ORANGE DISTRICT.

IN THE STATE.

20 acres all planted to finest stand of one-year-old Valencias. 40 horse power pumping plant producing 100 inches of water. Also tank house and 3000 gallon tank. Space between the trees if planted to sweet potatoes, will bring over $6000 per annum.

PRICE ONLY $1200.

JACOB STERN,
404 Pacific Electric Bldg.

FOR SALE—
10 ACRES LEMON LAND.
Proven lemon district.
30 miles from ocean.
Town of 5000.
12 packing houses.
Splendid schools.
Mutual water system.
$225 per acre.
Terms right.
Plenty of work.
Write about this now.
Address L.L., box 219, TIMES OFFICE.

FOR SALE—
HOME SEEKERS,
CALL OR SEND FOR
NEW ILLUSTRATED BOOK
RIVERSIDE ORANGE HEIGHTS.
THE CREAM OF LOCATION.
IN THE IRRIGATED FOOTHILLS.
GET THE BOOK.
CITRUS BELT LAND COMPANY.
225 SECURITY BLDG.

FOR SALE — ELEGA... ORANGE RANCH, near Mecca, California. Forty acres of land with flowing well, plenty of water. Thirty acres in 4 to 6 year old navel oranges. Ten acres ready for planting. Oranges ripen by November 15th and big prices received for same on account of being early fruit. This is the finest proposition ever given to any one and will bear the closest inspection. Price $23,000. Good terms can be made.
SWAN McKENNEY CO.,
512 Third st.,
San Bernardino, Calif.

FOR SALE—OR EXCHANGE—, 10-ACRE ELegant orange grove, 7 acres in 6-year-old full bearing navels, 3 acres 1-year-old Valencias; crop worth $2500 a year; improved with a new modern 6-room house, abundance of water, in a beautiful location, near high school in Fullerton, 40 minutes from Los Angeles, $13,000; will take clear Los Angeles property to $4000, $2500 cash, balance mortgage; easy payments; no agents. Address OWNER, CO, box 284, TIMES BRANCH OFFICE.

FOR SALE—
$25,000.00.
Ten acres of choice Thompson Improved Washington Navel Oranges in San Dimas foothills, absolutely frostless, one block from street car line and on $2,500,000 boulevard. $10,000 crop now on the trees. One hour's ride from Los Angeles, three lines of transportation. Will give terms if desired.
W. B. AMES, Owner, 716 Broadway Central Bldg., Los Angeles.

FOR SALE — FIVE ACRES 6-YEAR-OLD oranges; few large walnuts and apricots; fine land, water stocked; $4350; terms. A. E. BIRD, Santa Ana, Cal.

FOR SALE— Lemon and Orange Groves.

FOR SALE—

10 acres of first-class orange land, adjoining fine orange grove, which can't be bought for $1500 per acre. Price, with water stock, only $4000. Terms. No agents. Address Owner, A. box 184, TIMES OFFICE.

FOR SALE — "WANT" ADS. FOR THE Sunday Times should be in the office by Friday night, or earlier, if possible. Service can now be insured and the co-operation of patrons to the extent of sending or telephoning their ads. early will be appreciated.

FOR SALE—
$30,000.00.
Six acres Lemons, two acres Navel Oranges, and two acres Valencia Oranges, all in full bearing. Located on Good Roads Boulevard, close to street car line, Southern Pacific and Santa Fe Railroads, in the frostless San Dimas district. Cash or terms.
W. B. AMES, Owner, 716 Broadway Central Bldg., Los Angeles.

FOR SALE—ORANGE GROVE.
Will sacrifice because of advanced age, my 7-acre orange grove, modern house, barn, chicken yards, etc.; investigate, as place must be sold at once.
G. W. H. TAYLOR,
Ontario, Cal.
Route 2, box 114.

FOR SALE—A BARGAIN, 7 ACRES OF oranges, close in, Ontario. The owner is leaving Ontario and has told us to sell this grove quick. Price $6500; terms to suit buyer. See us for best buys in orange groves. ONTARIO REALTY CO., Ontario, Cal.

FOR SALE—5 ACRES FULL BEARING navels, Corona. Good condition, beautiful view, $5000, including crop. Part cash, balance mortgage or exchange. Owner, 519 BIXEL ST.

FOR SALE—GLENDORA, SEVERAL ORange groves, five to twenty acres; foothills, frostless, near trolley; best climate on earth. Terms; also cottage, sell or rent. CONVERSE, Glendora.

FOR SALE—RIALTO ORANGE GROVE. Crop goes with this 10 acre full bearing orchard, for $10,500. JONAS & WRIGHT, 216 DOUGLAS BLDG.

FOR SALE— Poultry Ranches.

FOR SALE—SMALL CHICKEN RANCH OF two acres, house, chicken houses and corrals; some fruit trees. See owner, cor. Oak and Lennox ave., INGLEWOOD RANCHO.

FOR SALE— Timber Land.

FOR SALE—TIMBER, 14,000 ACRES, OVER 500,000,000 feet best of timber. Title. $22.50 per acre cash. Only 72 cents per thousand feet. Address mail, H. A. HART, 1302 W. Temple st., Los Angeles.

HOTELS—ROOMING—HOUSES— For Sale, Exchange or Wanted.

FOR SALE — EXCHANGE—CASH OR PAYMENTS, BY H. C. DECKER, 452½ SOUTH BROADWAY. Phone Main 4177, phone F7223. HEADQUARTERS FOR HOTELS AND EXCHANGES.
54-room apt. house for house and lot $3000
42-room house, $1100 cash, balance easy $1750
10 rooms, near Courthouse $350
42 rooms, corner, center city $3000
34 rooms, apts., exch for lot $1250
15 rooms, near Arcade Depot $425
26 rooms, Central ave.; exch. for lot $1500
70 rooms, transient, right down town $3500
72 rooms, apts.; exch. cottage or lot $3000
Clear lot; exchange for piano $250
34 rooms, apts., exch for lot and cash $1600
35 rooms, apts., exch. and cash $1250
42 rooms, transient, Spring st. $4400
50 rooms, Central Park $2200
115 rooms on the hill, $3000 cash $8600
110 rooms, apts., only $10,000
108 rooms, new, 44 baths $9500
100 rooms, beautiful, new, corner $15,000
38 rooms, transient, Main and 5th $3600
36 rooms, corner apts.; exch. for cottage $2000
42 rooms, fine corner, center city $4000
42 rooms, corner, transient $3600
42 rooms, Hill and 3rd sts $3000
28 rooms, close in; a bargain $2500
17 rooms, corner, exch. for grocery $1250
10 clear lots, for rooming house $750
16 rooms, near Arcade Depot, exch. $750
26 rooms, corner, center city, rent $100 ..$1400
24 rooms, Grand ave. $1500
27 rooms, near Central Park $2000
5000 exchanges, all kinds and prices.
DECKER, 452½ S. BROADWAY, RMS. 6-7.

FOR SALE—80-ROOM APARTMENT HOTEL, absolutely the very best on the coast, equipment less than one year old, and high-class; house fireproof construction, has beautiful location, strictly modern, and high-class patronage; will clear $8000 to $10,000 per annum properly handled; exceptional opportunity is offered one with ability and experience. $10,000 will handle it.
F. J. NICHOLSON & CO.,
Hotel Brokers,
510 Byrne Bldg.

FOR SALE — "WANT" ADS. FOR THE Sunday Times should be in the office by Friday night, or earlier, if possible. Service can now be insured and the co-operation of patrons to the extent of sending or telephoning their ads. early will be appreciated.

FOR SALE—AWFUL SACRIFICE, 38-ROOM finely furnished apartment house, only $2500; also 128-room apartment house, $9000; all full business people; sell for cash or terms or might take some free clear city real estate; another sacrifice, 31 rooms, $1250; another, 17 rooms, price $1150; another, 14 rooms, rent $25, only $650; also 31-room swell hotel, Westlake district, make offer, quick. See PHOENIX, 202 Grant Bldg.

FOR SALE—THE FURNITURE AND LEASE of one of the nicest apartment-houses in Los Angeles. A white brick building only two years old; 44 rooms in two and three-room apartments; wall beds, French mirrors, built-in writing desks, private bath, nice big halls and family wash-house. All comforts of home life in this place. Two years' lease. Price $2200, $1250 cash rest on time. House if full. Address A, box 42, TIMES OFFICE.

FOR SALE—
9 rooms $650
28 rooms, full, clean $1100
36 rooms, close in; terms $3000
Others to suit. Exchanges and terms.
FRANK L. STRAIN, 715 Story Bldg.
Bdwy 5055 with F. B. Baer. F3730.

APARTMENT HOUSE 27 R., $1900.
This house is worth $2500, but must be sold. It is strictly modern, elegant furniture, good location, close in; must be seen to be appreciated. Call on
IRA L. BRUNK,
230 Exhange Bldg.

FOR SALE—AT SUNNY SIDE APARTments, 9th and Figueroa. Good new furniture of 5-room flat; separate entrance. No landlord; good agents. Finest location in the city. Rent $27.50. Two rooms pays rent. Must sell. Price $300. 54694 or call 815Y W. 9TH ST.

FOR LEASE—200-ROOM HOTEL, NEW brick building, modern with ground floor lobby. Can have bar. Only 5 minutes from Bradway; rent only $4 per room. Will give long lease to reasonable tenants. DAVIS & RYDER, 452½ S. Broadway.

FOR SALE—LEASE AND FURNITURE OF 97 rooms, modern brick apartment house, close in. This is a bargain at $6000. For further information address U, box 279, TIMES OFFICE.

FOR SALE—FURNITURE AND LEASE ON 2-story modern up-to-date brick hotel (best in the central San Joaquin Valley). Good live town. Address HOTEL GRAND, Reedley, Cal.

FOR SALE—ROOMING HOUSE OF SEVEN rooms, all full of good paying roomers, rent of house $15 per month. Price $250 cash; a snap for some one. Apply to owner, 417 SOUTH LOS ANGELES ST., city.

FOR SALE—60-ROOM E. P. HOTEL ON one of the best down town streets in city. 5 year lease. Price $5000. See us for further particulars. DAVIS & RYDER, 452½ South Broadway.

FOR SALE—50-ROOM APARTMENT HOUSE, strictly modern, best location in city, close in always full, $2500 will handle it. MRS. APPLEGATE, 106 So. Broadway.

WE HAVE 800 ROOMING HOUSES LISTED at the right price and the very best salesman to wait on you. Come and see us. H. L. MILLER & CO., 324 W. 6th st.

WANTED—ROOMING HOUSE, HAVE SPOT cash for bargain. No agents. Give location and phone. Address B, box 33, TIMES OFFICE.

FOR SALE—UP TO DATE, 33 ROOMS, CLOSE in, running water in each room, good furniture and carpets, cheap. PHONE 54958, up to 12 noon only.

FOR SALE — ROOMING AND BOARDING-house, nicely furnished and close in. Call between 10 and 4; no agents need apply. 1022 S. HOPE ST.

WANTED—BY PARTY JUST ARRIVED from East, modern rooming-house from 20 to 30 rooms, walking distance, cash price. Address E, box 249, TIMES OFFICE.

FOR SALE—44 ROOMS, FURNITURE ABSOlutely new, 3 years' lease. Rent $100 a month. Price $2500. Phone 54958. Up to 12 noon only.

FOR SALE—ROOMING-HOUSE, 27 ROOMS, centrally located; a bargain. PHONE MAIN 3035.

FOR SALE—A ROOMING-HOUSE OF 10 rooms, fine location, good profits, a bargain at $650. 528 S. OLIVE ST.

TO LET—A NICE FURNISHED 18-ROOM apartment house for sale or let. Phone BROADWAY 1566.

WANTED—APARTMENT HOUSE IN EXchange for a new, modern, 5-room bungalow in fine location. Phone WEST 6005.

FOR SALE—IF YOU WANT A SWELL HOtel, 112 rooms, a money maker, PHONE 54958, up to 12 noon only.

FOR SALE—ROOMING HOUSE OF SEVEN rooms, nicely furnished. All full. Lower corner flat. 404 W. HILL ST. Main 5958.

FOR SALE—
H. L. MILLER & CO.
LEAD THE PROCESSION IN SELLING ROOMING HOUSES.
48 rooms, S. Spring, TRANSIENT $1000
53 rooms, S. Spring, lease, $1200 cash $3200
22 rooms, fine location, half cash $1000
18 rooms, lease, rent $55 ....$875
13 rooms, fine location; lease; snap $650
26 rooms, lease; all rented; terms $1500
27 rooms, Main; must sell; terms $1050
20 rooms, W. 3rd, TRANSIENT, ½ cash $1700
83 rooms, apts., 5-year lease; terms $3300
19 rooms, S. Hill; fine; half cash $1600
75 rooms, S. Olive, lease; bargain $3000
15 rooms, Broadway, TRANSIENT $650
94-room apt., $1000 cash; trade $5000
13 rooms, S. Flower, half cash $2500
45 rooms, apt., S. Flower; terms $2800
68-room apt.; exchange bungalow $7500
19 rooms, central, lease; rent $50 ....$300
16 rooms, W. 2nd; rent $80 ....$1000
50 rooms, apts., fine location; terms $3500
6 rooms, fine furniture; rent $30 ....$250
10 rooms, S. Hill; rent $40 ....$600
18 rooms, Ottawa, first class; snap $650
29 rooms, running water, lease; half cash $250[illegible]
9 rooms, lease; rent $30; $200 ....$400
42 rooms, $1000 cash; lease $1850
26 rooms, fine location; lease; terms $1500
18 rooms, Fremont; lease; $60; half cash $1000
36 rooms, S. Main, TRANSIENT, $2000 ....$3000
70 rms., S. Spring, running water; terms $4000
29 rooms, Main, running water; lease $3000
23 rooms, modern and new; half cash $2500
100-room; exchange; $3000 cash $7500
For Bargains and Square Deals.
Main 6707, F7738.
See H. L. MILLER & CO., 324 W. 6th st.

FOR SALE—
LIST YOUR PROPERTY WITH US. WE GUARANTEE QUICK SALE.
SEA BOARD REALTY CO.
65 rooms, apts., W. 5th st $3000
33 rooms, modern, W. 8th st $3750
36 rooms, apts., Grand ave $3000
27-room rooming-house, W. 5th st $2000
28 rooms, apts., W. 7th st $2000
140-room hotel, central location $12,500
40-room hotel, modern $4500
38 rooms, apts., Hill st $4000
100 rooms, apts., Hope st $7500
110 rooms, apts., central location $6000
22 rooms, apts., Redondo, rent $60 ....$1600
24 rooms, E. 5th st., close in $2200
HAVE MANY OTHER BARGAINS INVESTIGATE
SEA BOARD REALTY CO.,
215 Copp Bldg. 218 S. Broadway.

FOR SALE—CHEAP, NICE LITTLE SUNNY rooming-house, 860 W. 9TH.

FOR EXCHANGE— Business Property.

FOR EXCHANGE—"WANT" ADS. FOR THE Sunday Times should be in the office by Friday night, or earlier, if possible. Service can now be insured and the co-operation of patrons to the extent of sending or telephoning their ads. early will be appreciated.

FOR EXCHANGE — 25-ACRE RANCH, 40 minutes from Los Angeles, on Santa Ana electric line, 5 minutes from station; property is clear; will take good house in Los Angeles or Hollywood as part pay. Address HARRY ANDREWS & CO., 1004-5 Union Trust Bldg.

FOR EXCHANGE—WANT CITY PROPERTY here or East, some cash, balance to be paid from crop. A fine 160-acre alfalfa ranch near Brawley, 40 acres in full stand; 160 shares water, house, barn and some stock; $25,000. BEN WHITE, 304 Bryson Blk.

FOR EXCHANGE — YOUR REAL ESTATE. Many properties to choose from.
SEE LUNDEEN FOR HOMES CO.,
Suite 223-2 Central Bldg., 6th and Main sts.

FOR EXCHANGE— Houses.

FOR EXCHANGE—$5000 CLEAR; HANDsome 6-room furnished cottage, on large deeded lot, at Catalina; this is a gem. What have you got? $10,000 equity, centrally located apartment house, doing a fine business, lot 65x165 feet; $300 a month net in it, if properly handled. Want city lots, or clear land for one or both of the above. Can add other property for larger deal. FRED W. PEARSEN, Owner, 220 American Bank Bldg.

FOR EXCHANGE—
8-room residence in first-class residential district of Pasadena. House in excellent repair; large lot, cement driveway, barn in rear. Price $7000; equity $4500. Would consider acreage between Los Angeles and the beaches or beach property, Santa Monica, Ocean Park and Venice. Would assume.
H. JEROME TOY,
A4506. 603 Mason Bldg. Main 4500.

FOR EXCHANGE—"WANT" ADS. FOR THE Sunday Times should be in the office by Friday night, or earlier, if possible. Service can now be insured and the co-operation of patrons to the extent of sending or telephoning their ads. early will be appreciated.

FOR EXCHANGE—OR SALE. EXCEPTIONally fine residence property, Pasadena; close in; ten rooms, five of which are big rooms; outside sleeping porch, three bathrooms; house modern in every way; handsome grounds, garage; price $15,000; will accept one-half mortgage, three years, balance unimproved California land. Address AAA, 29 TIMES OFFICE, PASADENA.

FOR EXCHANGE—OR SALE. EXCEPTIONally fine residence property, Pasadena; close in; 10 rooms, 5 of which are bedrooms; outside sleeping porch, 3 bathrooms; house modern in every way; handsome grounds, garage; price $15,000; will accept one-half mortgage, 3 years, balance unimproved California land. Address AAA, 29 TIMES OFFICE, Pasadena.

FOR EXCHANGE—NICE CORNER ON W. 10th st., 75x150 with a 10-room modern house, price $20,000; will take one-half in smaller city or Pasadena property, and the balance can be arranged to suit. BEN WHITE, 304 Bryson Block.

FOR EXCHANGE—HOUSE AND LOT ON West side, with small mortgage on it. What do you offer? Owner take cheap land here or anywhere, or auto, diamonds, merchandise, lots or what? See PHOENIX, 202 Grant Building.

FOR EXCHANGE—LOT 40x120, WITH MODern 5-room cottage and 3-room bungalow in rear; Kohler near Seventh st.; price $6000; will take good lots for two-thirds price and balance purchase price can remain at low interest on the property. BEN WHITE, 304 Bryson Block.

FOR EXCHANGE OR SALE—THREE MODern Santa Barbara bungalows, four, five and six rooms. Large grounds and beautiful scenery. Price $10,000. Lovely homes in a splendid locality. Cars only half a block. Address 2325 CASTILLO ST., SANTA BARBARA, CAL.

FOR EXCHANGE—
$1250 equity in 5-room modern bungalow in South Pasadena. Will take lots, land or what have you?
RIEGER,
417 Douglas Building.

FOR EXCHANGE—NEW 5-ROOM COTTAGE, near car, city limits, near new Occidental grounds; price $2500; mortgage $1000; want clear. HOGE & WHITTEMORE, 325 Douglas Bldg.

FOR EXCHANGE—NEW, MODERN BUNGAlows at Highland Park and Hollywood; prices from $2000 to $3000; will take good exchange for about half; will take eastern. See SMITH, 125 S. Broadway. A4123.

FOR EXCHANGE—ONE 8-ROOM HOUSE and one double 12-room house, Prescot, Arizona; price $12,000; rents for $100 per month. Want property here. B. O. GARDNER, 711 Grosse Bldg.

FOR EXCHANGE—A 5-ROOM HOUSE AND lot on Tarleton st., valued at $2250, for a 6-room cottage, southwest, and will pay $1000 cash difference. BEN WHITE, 304 Bryson Block.

FOR EXCHANGE—OR SALE—FOR UNIMproved acreage, 8-room modern house. Large lot. Best part of city. Mtg. $2500. Value $6000. 1323 ARLINGTON ST.

FOR EXCHANGE — BEAUTIFUL RESIdence with large grounds in Pasadena, for clear orange grove to $12,500.
Phone F6332. 1109 UNION TRUST BLDG.

FOR EXCHANGE—NEW RESIDENCE NEAR Country Club on large east front lot. $7000. Want vacant local property for $4000 equity. J. C. GREEN, 912 Central Bldg.

FOR EXCHANGE—HAVE MODERN 7-ROOM, 2-story bungalow in S.W.; want a smaller one up to $3000 for my equity. T. F. FRENCH (Owner.) 824 Mallard st. Phone 51965.

FOR EXCHANGE—EQUITY IN LARGE, 7-room house, city; want small acreage improved. Address A, box 178, TIMES OFFICE.

FOR EXCHANGE—BERKELEY BUNGALOW for Los Angeles city or county property; cash $3500. Address 416 S. BONNIE BRAE.

FOR EXCHANGE— Lots.

FOR EXCHANGE—"WANT" ADS. FOR THE Sunday Times should be in the office by Friday night, or earlier, if possible. Service can now be insured and the co-operation of patrons to the extent of sending or telephoning their ads. early will be appreciated.

FOR EXCHANGE—FINE LOT ON E. 54TH st., value $1000, and $1000 in cash for a lot in the vicinity of Rockwood or Union st., between First and Temple. BEN WHITE, 304 Bryson Block.

FOR EXCHANGE—TWO LOTS LAND LOS Angeles with small mortgage on them, cost $1500 each. Take anything reliable. See PHOENIX, 202 Grant Building.

FOR EXCHANGE—A LOT IN LONG BEACH for one in Tropico or Glendale. Address B, box 219, TIMES OFFICE.

FOR EXCHANGE—LOT IN PASADENA 75x175, value $900, for San Francisco equity. N. NEY, 896 Mission St., San Francisco.

FOR EXCHANGE — BUNCH OF 56 LOTS, well situated; S. Main st., graded, curbed, improved with two cottages; this property has frontage of over 1200 feet on Main st., which will be the main thoroughfare to San Pedro; price $40,000; will take one-half in good ranch property, the remaining $20,000 can run to suit purchaser at low rate of interest.
BEN WHITE, 304 Bryson Block.

FOR EXCHANGE—$46,000; SIXTEEN CHOICE building lots, two corners, fronting the best street car line in the city, about fifteen minutes from the business center; ripe for improvements. Will take other property as part pay. A8753. Main 2676.
O. A. VICKREY & CO., 306 S. Hill St.

FOR EXCHANGE— Country Property.

FOR EXCHANGE—

—$60,000.—

300 acres alfalfa and stock ranch. Fenced and cross-fenced with hog-tight wire. 250 acres in alfalfa, 10 acres in apples, 40 acres in grain. 1200 tons alfalfa growing and in sheds. Abundance of water. On two lines of railroad with our own railroad siding. Only 100 miles from Los Angeles, and tributary to the best alfalfa market in the West. Largest revenue producing ranch in the State, and especially suited for hog or sheep raising.

—$70,000.—

100 acres in choicest variety of apples. 40 acres in bearing, balance will come into full bearing in one and two years. Elevation 2800 feet. This orchard will produce from $15,000 commencing with next year, to $35,000 and $50,000 per year when in full bearing, two and three years hence. Excellently located for subdivision.

Want Los Angeles improved property for one or both of the above, or will sell on easy terms.

W. B. AMES, OWNER,
716 Broadway Centra. Bldg., Los Angeles.

FOR EXCHANGE—IRRIGATED LAND, 160 acres of fine level land under the famous Turlock irrigation ditch in the Merced district. Soil fine for alfalfa, sweet potatoes, etc. The finest water supply at the lowest cost. Price $14,000. Mortgage $4000. Want clear residence in good district of Los Angeles, or might assume on more valuable residence. Value must be right. Phone F6332. 1109 UNION TRUST BLDG.

FOR EXCHANGE—
SMALL RANCH.
10 acres in Fullerton district, half mile from railroad station, house, barn, windmill, water-right; orange and walnut land. $3000, clear. Will take 2 clear lots to $1500, and give 5 years' time on balance, or will take house and lot worth $3000.
Main 1209; F7764. THOMSON, 522 S Main.

FOR EXCHANGE—$400 PER ACRE, 15 acres 3 miles Cucamonga, all level, abundance of water, all in apricots, peaches and grapes. Half cash, balance easy, or will exchange 5 to 15 acres for L. A. property. Will take good rooming house $3000 to $5000. No junk, or inflated prices, as this is cash value of land.
F2439; M2797. GARNETT & CO., 312 Story Bldg.

FOR EXCHANGE—ABOUT 800 ACRES SUBdivision under the finest water system in the State. Land excellent quality, exceptionally fine for alfalfa. Tract platted, with colony ditches completed. Price $120,000, mortgage $30,000, 4 years, 6 per cent. Want close in business property up to $100,000.
Phone F6332. 1109 UNION TRUST BLDG.

FOR EXCHANGE—320 ACRES OF IRRIgated land in Merced district, excellent alfalfa land. Price $32,000. Mortgage $9000. Want good business property up to $20,000. Might consider good apartment house to $23,500. Phone F6332. 1109 UNION TRUST BLDG.

FOR EXCHANGE—WE HAVE ¼ SECTION land in Lipscomb county, Texas, all can be cultivated, good water, fenced; will trade for small improved ranch within 20 miles of Los Angeles, also several other propositions. See us for quick results. GUARANTEE REAL ESTATE & INVESTMENT CO., 414 S. Hill.

FOR EXCHANGE—WE HAVE ½ SECTION of land in Texas, all can be cultivated, good water, fenced, will trade for small well improved ranch, within 20 miles of city. We also have hundreds of other good chances. See us for quick results. GUARANTEE REAL ESTATE & INVESTMENT CO., 414 S. Hill.

FOR EXCHANGE—
50 acres Walnuts Rivera district. Equity $20,000 for city. Near electric line, for subdivision.
MUNHOLLAND, Call afternoons at 603 H. W. Hellman Bldg.

FOR EXCHANGE—80 ACRES GOOD SOIL near Wasco. Price $40 per acre, $3200; land level, easily irrigated. Large 12-inch irrigating well and other improvements. Will consider Long Beach residence or Los Angeles rooming-house. Address BOX 304, BAKERSFIELD.

FOR EXCHANGE—
5 acres, Perris Valley, in the center of the water belt. Price $750, clear. Want equity in cottage.
RIEGER,
417 Douglas Building.

FOR EXCHANGE—WANT CITY PROPERTY, east, some cash, balance to be paid from crop, a fine 160 acres alfalfa ranch, near Brawley; 40 acres in full stand; 160 shares water, house, barn and some stock, $25,000. BEN WHITE, 304 Bryson Bldg.

FOR EXCHANGE — EXCELLENT FULL bearing 10-acre orange grove, good buildings. Price $15,000. Mortgage $5000. Want clear residence to $10,000 for equity in grove.
Phone F6332. 1109 UNION TRUST BLDG.

FOR EXCHANGE—10 ACRES, 1 MILE south of Glendora, surrounded by groves, below market value, $4000. Terms; will exchange for property in city or suburbs. R. B. CHAPMAN, 420 Story Bldg. Main 6157; F4467.

FOR EXCHANGE—TWENTY OR FORTY acres good valley land. Will trade equity for something in or near Los Angeles or will sell at an attractive price. Address Z, box 243, TIMES OFFICE.

FOR SALE OR EXCHANGE—FOR A COTtage 1 acre nicely improved 5 room cottage, modern, a fine chicken ranch, near city, a fine home, furniture and everything goes, with place. See STEWART, 426-8 Mason Bldg.

FOR EXCHANGE—CHICKEN RANCH FOR city property, 1½ acre and 150 pullets laying; 3-room house, value $1800. Inquire PERRY STATION POSTOFFICE. Take Moneta-Redondo car line.

FOR EXCHANGE—$8000, 300 ACRES OF good land about three miles from Redlands, part of this land is suitable for apples; want city property or a small orange grove. BEN WHITE, 304 Bryson Bldg.

FOR EXCHANGE—83 ACRES FINE LEVEL land in Alpaugh, plenty water for irrigating, $4000; want Los Angeles property. C. L. SIMMONS, 123 S. Broadway.

FOR EXCHANGE—OR SALE—THE VERY best orange and lemon groves; on the ground seven years. HARRY N. SWEET, Corona, Cal.

FOR EXCHANGE — AN IDEAL HOME place for farm land, improved or unimproved. Address W. H. FAIRAX, Pomona, Cal.

FOR EXCHANGE—$10,000 RESIDENCE FOR good orange or lemon grove. PHONE 28587.

FOR EXCHANGE— Eastern and Northern.

FOR EXCHANGE—WHAT HAVE YOU TO exchange for my equity of $1100 in 8 acres of good level land, only 10 miles southeast from Seattle, Wash., near electric line and 3 railroads. Has small house, good barn, chicken houses, good well and some fruit trees. Price $2500. This land is close in and will bring $500 per acre in a very short time. Would consider a good lot or good automobile. Address W. E. PALMER, 109 N. Avenue 13. Phone East 3179.

FOR EXCHANGE—"WANT" ADS. FOR THE Sunday Times should be in the office by Friday night, or earlier, if possible. Service can now be insured and the co-operation of patrons to the extent of sending or telephoning their ads. early will be appreciated.

FOR EXCHANGE—SOUTH BEND, INdiana, 21 lots, clear, $10,500, for Southern California, assume or pay cash difference; also $15,000 Kansas City income for Los Angeles or county. Also 20 acres, Ontario, in peaches, $3500, for residence city. DR. R. L. STINE, with ALBERT H. BEACH CO., 350 South Broadway. F5003, Main 3172.

FOR EXCHANGE—
I make a specialty of exchanging real estate, particularly California for eastern.
Member L. A. C. W. CONWAY,
Realty Board. 204-5 Bradbury Bldg.

FOR EXCHANGE — SPLENDID BRICK block, Minneapolis, $110,200. Owner here now. Wants California property. W. A. RYON, Suite 204-205 Bradbury Bldg.

FOR EXCHANGE—$6000, FIVE ACRES IN Denver, 3 miles from center. Half in bearing apple trees. Want L. A. property, city or country. OWNER Main 9273, 364 N. AVE. 22.

FOR EXCHANGE— Real Estate Miscellaneous.

FOR EXCHANGE—

SPLENDID INVESTMENT.

MONTHLY RENTALS $275.

Business property in livest town in Nevada. The income on long lease pays better than 12 per cent. Might consider good property here. Conservatively valued at $25,000.
See R. P. SHEA, Sales Mgr.,
With Robert Marsh & Co.,
No. 140 W. Fifth St—Security Bldg.
Phones—10175, Main 5045.

FOR EXCHANGE—"I MATCH ANY TRADE, large or small, in farm or city property in any state." J. A. KING, Room 1, Lyon Blk., Riverside, California.

FOR EXCHANGE—REAL ESTATE.
$25,000 STOCK OF HARDWARE.
CLEAR.
THE HARDWARE BUSINESS is offered for SALE or TRADE. Old established firm, doing business for TWENTY YEARS.
General HARDWARE, STOVES, FARMING IMPLEMENTS, PLUMBING SUPPLIES.
The business is worth today, for good will, etc., $5000. STOCK and FIXTURES WILL INVOICE $25,000. SALES running about $150 to $300 per day. 20,000 feet FLOOR SPACE, only $125 per month rent.
All show cases heavy plate glass and ball bearing doors. STOCK clean and in good condition.
Season just opening up and a good chance to make good if properly handled.
THIS BUSINESS is on the square, and will bear investigation.
I am sole owner and I will take any good property worth $25,000 or assume.
I MUST MAKE A DEAL SOON.
IF YOU have a proposition to submit I will be glad to consider it.
ADDRESS A. GUY WILLIAMS,
San Bernardino, Cal.

FOR EXCHANGE—"WANT" ADS. FOR THE Sunday Times should be in the office by Friday night, or earlier, if possible. Service can now be insured and the co-operation of patrons to the extent of sending or telephoning their ads. early will be appreciated.

FOR EXCHANGE—WANT INCOME CITY property up to $300,000; will give fine income full bearing orange grove, Redlands, net income $30,000 yearly, and fine income brick block, close in; suburban town; paying 5 per cent. net; price for both properties $175,000. Will assume difference.
W. J. KELLY,
With J. L. BUCKMAN, 739 H. W. Hellman Bldg. Phone F3109.

FOR EXCHANGE OR SALE—FOR MODERN cottage, relinquishment of 160 acres extra fine alfalfa and fruit land, near railroad and station. Ample water. New house and barn. Address A. A., Box 150, TIMES OFFICE.

FOR EXCHANGE—160 ACRES OF GOOD land in San Joaquin valley, $25 per acre. Water shallow. Mortgage $1750. Want house, good section, to $3000. Will assume to $4000.
Phone F6332. 1109 UNION TRUST BLDG.

FOR EXCHANGE—9¾ ACRES FRONTING Florence ave., on corner and 300 ft. paved boulevard paid for, subdivided, adjoining, $22,500. Want city improved for ½. W. A. RYON, Suite 204-205 Bradbury Bldg.

FOR EXCHANGE — I WANT YOUR PROPerty to exchange, can match anything; place your property with me and I will exchange it. J. A. CRAIG, 313 H. W. Hellman Bldg.

FOR EXCHANGE—3 ACRES, 6 ROOM HOUSE $7500. Bank stock, hospital stock and mortgage on real estate for ranch near city. STEWART, 426-8 Mason Bldg.

FOR EXCHANGE — ANYBODY THAT thinks he can match what we have to trade in the real estate line, call us up. MAIN 6324.

FOR EXCHANGE—BEN WHITE WILL EXchange your property, 304 BRYSON BLDG., 2nd and Spring. Member L.A.R.B.

FOR EXCHANGE—J. GOLD, 311 CURRIER Bldg., will buy or exchange property anywhere. Phone A6638.

FOR SALE—SEE KOOP ABOUT EXCHANGing your property. 335 H. W. Hellman Bldg.

REAL ESTATE— Unclassified.

FOR SALE—LOT IN HOLLYWOOD CEMEtery, 17x25, well located. Address A, box 106, TIMES OFFICE.

BUSINESS INVESTMENTS—

FOR SALE—

OPPORTUNITY OF YOUR LIFE.

GENERAL MERCHANDISE BUSINESS.

Stock will invoice between $30,000 and $35,000. Doing a business of $15,050 monthly. Net income fully $25,000 per annum. This is not hot air, but facts, which we are prepared to verify. The business has been established 17 years. In the livest town in the State of Nevada.
See R. P. SHEA, Sales Mgr.,
With ROBERT MARSH & CO.,
140 West Fifth st., Security Bldg.
Phones 10175—Main 5045.

FOR SALE—ARE YOU LOOKING FOR AN apartment house lot in the Westlake district? I have a corner lot on W. Ninth st., 150x150, with a ten-room residence on same; will sell $5000 below value; price $30,000; no trade. SEA BOARD REALTY CO., 215 Copp bldg., 218 S. Broadway.

IF YOU WANT A NICE LITTLE VARIETY store in good town, close, see this quick, good for man or woman; bargain at $600 cash. COLUMBIA INVESTMENT CO., 410 Exchange Bldg.

BUSINESS CHANCES— For Sale.

FOR SALE — SUBURBAN NEWSPAPER; with complete plant; up-to-date and prosperous; 1000 circulation; growing community; nine miles from Los Angeles; electric road connection; also modern job printing equipment doing nice clean business; owner has attractive opportunity elsewhere, reason for selling; minute investigation solicited; fine opportunity and a money-earner. Address Y, box 258, TIMES OFFICE.

FOR SALE—AN ESTABLISHED AND PAYing automobile business; the best of location and doing a very fine business. Profits the past year ten thousand dollars. $5000 cash required to handle this proposition. Do not answer unless you mean business and have the money. Address R, box 234 TIMES OFFICE.

$350 CASH—CAN YOU BEAT THIS? CORner on Grand, 20x4, rent $25 per month; lease 2 years, privilege of 5 years; good cigar trade; everything complete for delicatessen; cigar case cost over $1000; soda fountain, ice boxes, ranges, dishes, tables, chairs, etc., all goes; a snap. F2439, M. 2797. GARNETT & CO., 312 Story Bldg.

MANUFACTURERS' AGENT, WITH STATE distribution of automobile necessity, wants a partner not over 40 years old, with automobile and $1000, to put in business; no bonus; must be a good salesman and rustler, sober and reliable. Phone SIMPSON, F5254.

WANTED—COMPETENT MAN TO TAKE tract agency for lot and acreage proposition. Property ready to put on the market. Five thousand investment required. Investment guaranteed. Address BB, box 279, TIMES BRANCH OFFICE.

NEWLY EQUIPPED STEAM LAUNDRY—Troy machinery; complete in every detail in rapidly growing interior industrial railway town; no competition, can be bought at 60 per cent. of cost. M. W. HALL, 62 Lime ave., Long Beach.

LIST YOUR BUSINESS WITH US. WE have all kinds of buyers for rooming, apartment houses and hotels; cigar, barber shops and lunch counters. GUARANTEE REAL ESTATE & INVESTMENT CO., 414 So. Hill. Main 4611, Home F2160.

EXCLUSIVE MILLINERY STORE FOR sale at a big sacrifice; new stock, beautiful fixtures, low rent, lease, and located in the heart of the big oil country. This is a chance of a lifetime; no agents. For particulars, address GREELAN MILLINERY, Bakersfield, Cal.

[illegible] equipped for first-class work, an elegant proposition, located close to Los Angeles. Several thousand dollars will handle it. Only reason for selling, lack of capital. Address Z, box 278, TIMES OFFICE.

FOR SALE—A WHOLESALE FOOD MANUfacturing firm, doing $1500 monthly cash business; clears $6000 annually. Price $4000 cash. Experience not necessary. Not a better business opportunity in Los Angeles. Address owners, B, box 36, TIMES OFFICE.

$1500—
For $1500 I will sell my half interest in one of the best amusement businesses in the city. You can make from $200 to [illegible] a [illegible]. Investigate this at once. Address Z, box 277, TIMES OFFICE.

FOR SALE—HIGH CLASS JEWELRY STORE, net profit of $20,000 per year; stock invoices $45,000; valuable three year lease; best location in business district; will sell at invoice price, owing to ill-health. SAMUEL HERSH, 306 Germain bldg.

FOR SALE—A RARE BUSINESS CHANCE; A wholesale and retail oil business in Los Angeles; we can convince you that it is a money-maker; a net profit of $15 to $20 per day; ill-health cause of selling. POTTER, BASYE & KING, 430 W. Sixth st.

FOR SALE — BY WIDOW ON ACCOUNT OF death of husband, jewelry store in San Luis Obispo; also her residence of 8 rooms, modern house; with corner lot, 150x175. Apply MRS. M. MARASCO, 330 S. Cummings st., city, Boyle Heights.

FOR SALE—GROCERY AND GENERAL merchandise; see this before you buy; one of the best locations in city; south; $20 rent; cash trade; will invoice or lump for cash; I have business interests in East that must be looked after. PHONE SOUTH 3723.

FOR SALE—NEWSPAPER AGENCY FOR sale; cheap; figure for immediate sale; big money maker; reason for sale, called East. Address B, box 211, TIMES OFFICE.

WANTED—TO BUY OR RENT ONE-MAN photograph studio, within 75 miles of Los Angeles. Address A, box 113, TIMES OFFICE.

FOR SALE—SALOON BUSINESS WITH fixtures and lease, or will sell property. Address BOX 190, Santa Barbara, Cal.

FOR SALE—CIGAR STAND, $350; BUSY LOcation. Boys, you can't beat this. Inquire 424 BROADWAY, room 669.

TO LET—OR LEASE—WHOLESALE BAKery well equipped; lots of room for improvement. 2511 CENTRAL.

BUSINESS CHANCES IN PERRIS, RIVERside Co., Cal., that are known to be good; room left for some of them in 3 2-story, modern brick blocks, at rentals for not more than 3 years, at $15 to $25 a month; the most important being a dry goods store, mostly for ladies, $5000 to $10,000 capital; new gents' furnishing store, far exceeds this expectation; rooms for the following other businesses: Jewelry store, harness shop, bakery, or good restaurant, not rooms left out of 9 for all of these; first come, first served; building will be ready in two weeks. T. H. SHARPLESS, Perris, Riverside Co., Cal.

"WANT" ADS. FOR THE SUNDAY TIMES should be in the office by Friday night, or earlier, if possible. Service can now be insured and the co-operation of patrons to the extent of sending or telephoning their ads. early will be appreciated.

SPECIAL OPENING IN LARGE, SWELL corner store, fancy grocery and high-class cigars; one partner compelled to retire owing to illness. About $3000 required. Gentleman remaining, of high standing and experience, informs us do $100 average business daily. Exceptionally rare. See PHOENIX, 202 Grant Bldg.

WANTED—LADY TO TAKE OVER RIGHTS of a great money making novelty, guaranteed big seller, brand new to Los Angeles and California. Only a lady with ability to handle lady canvassers, etc., need apply. $150 cash necessary. Money secured. Address B, box 66, TIMES OFFICE.

WANTED—TO MAKE THE ACQUAINTANCE of a lady of means, who will take interest in bona fide mining proposition that will produce $100 per day inside of 30 days. Strictest investigation allowed to party with $1500 that means business. Address B, box 54, TIMES OFFICE.

AN OPPORTUNITY TO AID IN DEVELOPment of a growing business and earn a salary while doing it. No capital or previous experience is required. A system that is now paying dividends. Call or address: TRADE BOOSTERS, rear main entrance, Chamber of Commerce Building. Hours 9 to 3.

WANTED—DRIVER FOR WHOLESALE house. Must invest $250. Guaranteed salary $75 monthly and commission on all goods delivered. Salary and commission should net right party $150 monthly. Apply after 10 a.m., ROOM 414, Union Trust Bldg.

SEE US FOR BUSINESS CHANCES. GUARANTEE REAL ESTATE & BUSINESS CHANCE INVESTMENT CO., 414 SO. HILL. COMEFORD & PETERSON. MAIN 4611, HOME F2160.

SNAP—GROCERY STOCK AND FIXTURES, horse and wagon, doing a $40 business a day. Rent $25 per month; 5 living rooms. Opposite large public school. Will sell for $1000, invoice stock and lump fixtures. SUNSET PHONE EAST 2122. 38921.

FOR SALE—ON ACCOUNT OF SICKNESS of owner, will sacrifice a clean cash grocery. Call and make an offer. 1401 MATEO, corner Enterprise. Home phone A3086.

BIG PAYING OFFICE BUSINESS. $250 takes half interest in business clearing over $350 monthly. Experience not essential. Party must be reliable and honest. Address Y, box 233, TIMES OFFICE.

FOR BUSINESS CHANCES OF ALL KINDS, real estate and rentals, list your property with us; large list, quick returns. KOCHER & STINSON, room 12, 344½ S. Broadway, Main 4491, A4079.

FOR SALE—GOOD PAYING FURNITURE business in live town; have been in business in present place seven years. Must sell on account of bad health. Inquire BOX 464, Imperial, Cal.

FOR SALE — MEAT MARKET, DOING $50 day cash business; cheap rent; fine location; snap for some one; $450 cash; worth more. Address A, box 112, TIMES OFFICE.

FOR SALE—AN UP-TO-DATE MILLINERY store, complete stock, elegant fixtures, good location, reasons for selling, leaving the State. Address 1025 4TH STREET, U. S. Grant Hotel, San Diego, Cal.

FOR SALE—BEST PAYING GROCERY AND meat market business in Los Angeles; guarantee $65 day sales; invoice about $3000; lease; rent $25 month. Address Z, box 283, TIMES OFFICE.

FOR SALE—GROCERY STORE COMPLETE, $1200, or invoice. Good steady trade, well established; best corner, no competition. Come and see owner. No agents. Reference, any wholesale house. 1400 TEMPLE ST.

ONE OF THE BEST PICTURE SHOWS IN the city at a bargain if sold immediately; 290 seats, long lease; no opposition; now clearing $50 weekly. Call at 2129 E. FIRST ST. after 7 p.m.

$2500 BUYS ESTABLISHED FEED, FUEL and express business guaranteed netting $400 monthly all year around. Rent $20, good lease. Easily investigated. 318 O. T. JOHNSON BLDG.

$400 BUYS HALF INTEREST ESTABLISHED manufacturing business, unlimited sales guaranteed; increasing demand. Duplicate orders given without soliciting. Profits 80 per cent. Call 318 O. T. JOHNSON BLDG.

FOR SALE—TOBACCO, CIGAR AND FRUIT stand, worth $400 stock and fixtures. Building large enough for a first-class grocery in connection. Rent $30. Price $290. See J. R. BLAINE & SON, 218 Mercantile Place.

FOR SALE—FINE PICTURE AND ART goods business; elegant gallery of oil paintings; town and location superb; splendid opportunity. Address B, box 80, TIMES OFFICE.

FOR SALE—$2000 GROCERY STOCK, A GOOD business, good location, and cheap rent. See STEWART, 426-8 Mason Bldg.

FOR SALE—PHOTO STUDIO, OUT OF town; price reasonable. Address B, box 38, TIMES OFFICE.

MAN DESIRED HAVING FIVE TO FIFteen thousand, who wants easy or no work, and can live on twelve to fifty per cent. income. Telephone today for appointment. A1961. Deal must be closed quickly.

FOR SALE—MOVING PICTURE SHOW, 5 years' lease, completely equipped, elegant downtown location; below $3000 for immediate buy. LOS ANGELES REALTY CO., 218 Byrne Bldg.

FOR SALE—THE BEST RESTAURANT proposition in San Diego. Splendid location; splendid business. Receipts over $100 per day. Other interests force me to sacrifice. Address G. OLMSTEAD, General Delivery, San Diego.

ABSOLUTELY LAST CHANCE TO BUY 553-acre dairy ranch, 460 acres alfalfa, buildings, cheap water. Annual income $30,000. $85 per acre. Price advances Oct. 25 to $125 per acre. STACY, 304 Fay Bldg.

GROW MUSHROOMS — A PROFITABLE business for men and women; little or no capital required. I teach you personally from 25 years' practical experience. Address H, box 262, TIMES BRANCH OFFICE.

FOR SALE — BUTCHER SHOP IN THE southwest; best location in city; sales average $100 a day. Address A, box 185, TIMES OFFICE.

FOR SALE—BARGAIN; GROCERY, CIGAR, candy and magazine store; lease; living-room; lowest rent on Broadway. 837 S. BROADWAY.

FOR SALE—ON ACCOUNT OF SICKNESS of owner, will sacrifice a clean cash grocery. Call and make an offer. 1401 MATEO, corner Enterprise. Home Phone A3086.

FOR SALE—SHOE STORE IN BEST BLOCK Los Angeles. Owner wishes to sell active interest to trustworthy gentleman. See PHOENIX, 202 Grant Bldg.

$500—FOR HALF INTEREST IN OLDEST Established business brokerage firm; well advertised; centrally located; thriving business. ROBERTS & CO., 314 S. Broadway.

FOR SALE—ELECTRIC FIXTURES, SUPPLY and contracting business, suburban. Will stand investigation. Address Y, box 232, TIMES OFFICE.

WANTED—ENERGETIC MAN WITH LARGE acquaintances to interest parties in A1 California oil proposition, good commission to right party. Address B, box 59, TIMES OFFICE.

FOR SALE—GUARANTEED A FIRST CLASS popcorn and peanut machine for $300 or will exchange for real estate. Address A, box 137, TIMES OFFICE.

FOR SALE—GROCERY AND FRUIT STORE, downtown, doing a strictly cash business; no soliciting or delivering; big profit; will sell for about $1200. Call F2563.

$25 INVESTED IN CAPTIVE AIRSHIP TODay, pays $50 in ninety days. See model on vacant lot, Seventh and Spring. POSTAL AERO CLUB.

WANTED—TO PURCHASE AN A1 MAILING list of oil investors, will pay good commission on business resulting from same. Confidential. Address B, box 100, TIMES OFFICE.

BAKERY AND CONFECTIONERY STORES only; before you buy or sell, see us. BAKERS' AND CONFECTIONERS' SALES BUREAU, 426-428 Mason bldg. M. A. Bley, Mgr.

CIGAR STANDS, CIGAR STORES.
I have three for sale on all the principal streets, also other business chances. KELLY ROTH, Room 419 Grosse Bldg.

LADIES MAKE MONEY COOKING, SMALL hotel cafe, serving 130 regular meals daily; great bargain. Owner must sell. STACY, 304 Fay Bldg.

CIGAR STANDS; CIGAR STORES—
I have them for sale on all the principal streets; also other business chances. KELLY ROTH, room 419 Grosse Bldg.

LIVERY AND BOARDING STABLE, BIG snap, come in and ask us about it, and 50 others. Good chances. COMEFORD & PETERSON, 414 S. Hill.

FOR SALE—DOWNEY RESTAURANT, ONLY one in town; good trade; rent $5 for building and contents; will trade for good team. A. J. BIRD, prop., P.O. box 244, Downey, Cal.

BIG MONEY-MAKING BUSINESS FOR MEN and women; interview people, making $200 to $300 month; easy, pleasant, strictly legitimate. R. L. ROBERTS, 316 S. Broadway.

WANTED—A MAN WITH $700 FOR A GOOD business opening; must be capable; a good opportunity for the right man. Address Y, box 219, TIMES OFFICE.

FOR SALE—GOOD PAYING MEAT MARKET in live town, 12 miles from Los Angeles; bargain to right party, part cash. Address Z, box 231, TIMES OFFICE.

Classified Liners.

BUSINESS CHANCES— For Sale

FOR SALE—SALOON AND FIXTURES, INcluding pool and billiard tables, old established business; a bargain. Address SALOON, box 349, YUMA, ARIZ.

FOR SALE—RESTAURANT DOING FINE business, excellent location; one block from new postoffice. Owner must leave. 235 TEMPLE ST.

FOR SALE—NICE RETAIL BAKERY, WILL sell or lease at invoice; also wholesale bakery to lease; lots of room for improvement. 2321 CENTRAL AVE.

FOR SALE—DELIVERY HORSE, WAGON and harness cheap. Warranted in every way. Call Bdwy. 2126 from 7 to 11 a.m.

FOR SALE—GROCERY STORE WITH 3 rooms connected, only $... See PHOENIX, 302 Grant Bldg.

IF YOU WANT A SAFE, PAYING BUSIness, for a little money, that is good. Phone ..., up to 12 noon only.

FOR SALE—CASH GROCERY, WITH LIVing rooms, close in; rent $20; no agents. Phone MAIN 3503.

HARDWARE AND DRY GOODS BUSINESS for sale at great sacrifice, invoicing about $2000. Address H, box 246, TIMES OFFICE.

FOR SALE—GOOD PAYING CLEANING AND pressing business. Address Box 59, TIMES OFFICE, Pasadena.

BARGAIN—THE BEST LAUNDRY ROUTE in Hollywood for sale; very reasonable. 2616 SANTA MONICA AVE.

FOR SALE—$... GROCERY STOCK, FINE location, rent only $10 including living-rooms. Owner going east. YOUNGBLOOD, 414 S. Hill.

BUSINESS CHANCES— Wanted and Miscellaneous.

WANTED—SOBER, STEADY AND WIDE-awake young man has $500 and services to invest in established business; references exchanged; not interested in schemes. Address A, box 182, TIMES OFFICE.

WANTED—EXPERIENCED BANKER HAS $10,000 and services to invest in a banking proposition. Any locality. Address A, box 16.., TIMES OFFICE.

SOUTHSEA ISLANDS WHOLESALE MERCHANTS LOOKING FOR SOME MORE AGENCIES. ADDRESS A, BOX 114, TIMES OFFICE.

WANTED—LAUNDRY OR OTHER ROUTE business. Address S, box 273, TIMES OFFICE.

SWAPS— All Sorts.

FOR EXCHANGE—"WANT" ADS. FOR THE Sunday Times should be in the office by Friday night, or earlier, if possible. Service can now be insured and the co-operation of patrons to the extent of sending or telephoning their ads. early will be appreciated.

FOR EXCHANGE — 14½ ACRES, FULL bearing grove, one of Redlands' best, $5000 modern home; ample water stock; $25,000. Clear. Want a modern apartment house, about same value. F7764. JOHN W. THOMSON, 322 S. Main.

FOR EXCHANGE— 10 acres, near Anaheim, 6-room house, orchard, windmill and tank, level, garden land, $000. Want house and lot in city. F7764. Main 1269. THOMSON, 322 S. Main.

FOR EXCHANGE—HIGH GRADE OIL stock in producing company, for good residence property in L. A. Will assume some. Phone F.... 1100 UNION TRUST BLDG.

FOR EXCHANGE—NEW $700 PIANO TO trade for a 4-cylinder 1910 auto. Address B, TIMES BRANCH OFFICE, Long Beach.

FOR EXCHANGE—$1500, CLEAR, OAKland home and cash, for good land around Los Angeles. WELSHANS, 331 Mason Bldg.

FOR EXCHANGE—TOWN LOTS IN GOOD town in Oklahoma for gentle pony and rig. PHONE 2....

MONEY TO LOAN— In Sums to Suit.

CENTRAL LOAN CO., 434 Byrne Bldg., 253 S. Broadway. MONEY TO LOAN ON FURNITURE, PIANOS, WAGONS, LIVE STOCK, etc., without removing them from your possession. Our rates are positively the lowest in the city for this class of loans and there are no additional charges of any kind. Arrangements can be made to pay in small weekly or monthly installments to suit the borrower. All transactions are strictly confidential and no inquiries are made of your neighbors or employer. Additional time is granted in cases of sickness or misfortune. Your circumstances taken into consideration at all times. If you owe any furniture, piano house or other loan company, we will pay them for you and advance additional money. Don't hesitate to call on us for further information. Office hours 8 a.m. to 6 p.m. CENTRAL LOAN CO., 434 Byrne Bldg., 253 S. Broadway. Phones—F3512; Main 4015.

TO LOAN— $1,000,000 TO LOAN— ON CLOSE-IN INSIDE BUSINESS PROPERTY. CHOICE RESIDENCE PROPERTY, FARM LANDS. BUILDING LOANS A SPECIALTY. LOWEST RATES. APPLY R. G. LUNT, ESTABLISHED 1886. ROOM 308 SECURITY BLDG., FIFTH AND SPRING STS.

MONEY LOANED ON DIAMONDS, JEWELRY, watches, typewriters, pianos, furniture, warehouse receipts, mortgages, real estate contracts, etc. Diamond loans our specialty. Loan our own money; do our own appraising; no delay; lowest rates; business confidential. Private rooms. Polite treatment. Bank references. Established 1903. We do the largest upstairs collateral loan business in city. H. T. REID & CO., 400-403 Grant Bldg., corner Fourth and Broadway. A1920.

QUICK LOANS ON FURNITURE, PIANOS and other personal property; no publicity; goods remain in your possession; money ready same day; LOWEST rates in city; all the time you want or can be repaid as convenient, reducing interest accordingly; also short loans on real estate, first or second mortgage; money same DAY; no brokerage fee; it pays to deal with a reliable firm; 12 years' established. CLARK & CO., 204 Security Bldg., 510 Spring st. Phone F7151. Main 6662.

TO LOAN—MONEY— $300 TO $100,000. ON CITY OR COUNTRY PROPERTY. VACANT OR IMPROVED. RESIDENCE LOANS WANTED. RANCH LOANS SOLICITED. MORTGAGES PURCHASED. APPLY TO MR. KELLY, LOAN DEPT. ROBERT MARSH & CO., SECURITY BLDG., 140 WEST 5TH ST. HOME 10175. MAIN 5015.

TO LOAN—QUICK LOANS ON Furniture, pianos, horses, wagons and live stock. Lowest rates of interest. Strictly confidential. FIDELITY LOAN CO., 509 Mason Bldg., Cor. Fourth and Broadway. Phones F7421. Broadway 5171.

GET OUR OFFER BEFORE SELLING— First mortgages, second mortgages, trust deeds, contracts issued for the sale of real estate. We handle our own funds and can make you a better offer than agents or brokers. We make loans secured by first and second mortgage on real estate, large or small amounts, long or short time, or payable monthly. NOURSE & CO., 202-204 American Bank Bldg., 2nd and Spring sts.

$50,000 READY TO LOAN ON REAL ESTATE, in sums to suit, 6 and 7 per cent. Country loans a specialty, mortgages, trust deeds, contracts bought. $1000 to loan on second trust deed, improved or vacant, long or short time; money quick, no long delays. DOLPH T. MITCHELL, 420 Citizens' National Bank Bldg., 3rd and Main.

TO LOAN—MONEY READY. $1000 $2000 $5000 $10,000 $25,000 $50,000 Must be good securities. Improved city or co. S. R. EARNEST & COMPANY, 321 H. W. Hellman Bldg. Main 5555. A5737

"WANT" ADS. FOR THE SUNDAY TIMES should be in the office by Friday night, or earlier, if possible. Service can now be insured and the co-operation of patrons to the extent of sending or telephoning their ads. early will be appreciated.

MONEY TO LOAN— $1500 TO $10,000. 6 per cent. to 7 per cent. Despite the fact that banks are not making loans, we have a few clients with funds to loan on residence property. Your application will be handled with dispatch. Loan Department. W. ROSS CAMPBELL COMPANY, F.... 718-19-20 Central Bldg. Main 60.

MONEY TO LOAN— In Sums to Suit.

LOWEST RATES. KUSEL LOAN CO., 107-108 Stimson Bldg., Third and Spring. DIAMONDS, SALARY, FURNITURE. We loan from $10 to $100 to salaried people, WITHOUT ANY SECURITY WHATEVER upon their plain note. They pay the money back to us WEEKLY, SEMI-MONTHLY OR MONTHLY. Payments to be made in any amount they feel they are able to pay without inconvenience to them. EMPLOYER, BUSINESS ASSOCIATES OR FRIENDS will not know of any business dealings with us. Railroad, bank or any person holding a salaried position can depend on us for CONFIDENTIAL TREATMENT, and LOWEST RATES. 2 TO 10 per cent. lower than RATES QUOTED BY OTHERS. We also loan any amount on DIAMONDS—FURNITURE—DIAMONDS DIAMONDS—FURNITURE—DIAMONDS 1 TO 5 PER CENT. 1 TO 5 PER CENT. Diamonds and Jewelry kept in Bank safe deposit vaults. Established Nine Years. Bank References. KUSEL, 107-108 STIMSON BLDG., THIRD AND SPRING. F3308; Main 3990.

TO LOAN—MONEY AT CURRENT RATES, any amount, city or country, 30 days to 3 years. BUILDING LOANS A SPECIALTY. Trust deeds, real estate contracts and second mortgages bought and sold. CHANDLER & GORE, 611 Delta Bldg. F7121. Main 2714.

$1,000,000 TO LOAN ON REAL ESTATE. 4 to 5 per cent., best business property. 6 to 7 per cent., outside business property. 6 to 7 per cent., best residence property. 7 to 8 per cent., outside residence property. No delays; no red tape; any sum desired. Large and small city loans a specialty. Ranch loans solicited. Cash for mortgages and deeds of trust. Bank stocks bought.

WE MAKE STRAIGHT BUILDING LOANS. 5 to 6 per cent. on A1 business property. 7 per cent., on A1 residence property. 8 per cent., on 2nd grade residence property. References — Title Insurance & Trust Co., Title Guarantee & Trust Co., Los Angeles Abstract & Trust Co., First National Bank, Citizens' National Bank. MATTHEWS & MATTHEWS, The Leading Mortgage Brokers. 320 Douglas Bldg., corner Third and Spring.

TO LOAN— OUR RATES. ON $25 PAY US $1.35. ON $50 PAY US $1.75. ON $100 PAY US $2.95. THESE PAYMENTS INCLUDE ALL CHARGES AND PRINCIPAL. OTHER AMOUNTS IN PROPORTION. LOANS ON FURNITURE, PIANOS, HORSES, WAGONS, CATTLE, STORAGE RECEIPTS, DIAMONDS, SALARY ASSIGNMENTS, ETC. GERMAN AMERICA. LOAN CO., 426 S. SPRING ST. SUITE 701-702, DELTA BLDG. PHONE F.... Main ....

MONEY LOANED ON FURNITURE, pianos, live stock, diamonds, life insurance policies, other personal property and real estate equities on day applied for. Lowest rates, easy terms. Repay as you can, saving interest. Long established, reliable and strictly confidential. PACIFIC LOAN CO., 501 American Bank Bldg., cor. Second and Spring. Phones A7750; Main 2616.

TO LOAN—MONEY— We have money to loan in sums of $1000, $1200, $1500, $2000 and $2500, at current rates on first mortgage, at a fair valuation of your property. CHAS. L. HUBBARD CO., Established 1896. 734 Security Bldg. Members Los Angeles Realty Board.

TO LOAN—MONEY, ON REAL ESTATE. HAVE $25,000 TO PLACE AT SIX PER CENT. SEVERAL SMALL AMOUNTS AT SEVEN AND EIGHT PER CENT. MR. KOS. 408 UNION TRUST BLDG. F2589. BDWY. 1734.

TO LOAN—MONEY. $1000 TO $100,000. to loan at current rates on city and country property. See HENRY W. MELLEN, Loan Dept. WRIGHT & CALLENDER COMPANY, 402 South Hill St. Home Phone 10745. Main 5040.

THIS IS OUR BUSINESS— SALARY LOANS, $10 to $150, advanced to honest employees, "without security." No indorser; no publicity; your friends, relatives or employer will never know. ALL WE WANT IS YOUR PLAIN NOTE. The STATE LOAN COMPANY, 610-611-612 Grosse Bldg., Sixth and Spring sts.

TO LOAN—MONEY. ALL KINDS OF MONEY. ON ANY KIND OF GOOD SECURITY. SECOND MORTGAGE MONEY. ALWAYS ON HAND. $100 TO $10,000. LOANS MADE DAY AFTER APPLICATION. J. C. OLIVER, MONEY LOANER. 123 S. BROADWAY.

$500,000 TO LOAN ON REAL ESTATE. Quick loans. Any amount. Lowest rates. No charge for papers. Prompt appraisement. Building loans a specialty. Phone A2790. WATSON. Main 4372. 704 Equitable Bank Bldg., First and Spring.

TO LOAN— $750,000. MOYER & GILBERT. 302 H. W. Hellman Bldg. City Loans— 5 and 6 per cent. —Ranch Loans 6 and 7 per cent. Home A2327. Main 5474.

MONEY LOANED ON DIAMONDS—I WILL lend more money and charge you less interest and give you longer in which to redeem your goods. All diamonds kept in the safe deposit vaults. Bank references. Tickets issued. R. K. MUSSER, 412 O. T. Johnson Bldg., 4th and Broadway.

SALARY LOANS—SALARY LOANS— SALARY LOANS—SALARY LOANS. Just on your plain note. No indorser, no security; cheapest rates; positively no one will know. THE NATIONAL LOAN CO., 518-520 Bryson Block, Second and Spring sts.

TO LOAN—$25,000 IN SUMS FROM $250 TO $10,000. Prefer loans on city property, 6 to 8 per cent., according to the security and location. Prompt appraisement. See us at once if you want quick action. C. S. PHILLIPS CO., 208 Lissner Bldg.

MONEY LOANED SALARIED PEOPLE; women keeping house and others without security; easiest payments; offices in 65 principal cities. Save yourself money by getting my terms first. D. L. TOLMAN, 430 Mason Bldg., Broadway and Fourth.

$500,000 TO LOAN ON CHATTELS— WATSON'S QUICK LOANS. Generous loans on furniture, pianos, live stock, diamonds, real estate contracts, personal property; easy terms; confidential. Phone A2790. WATSON. Main 4372. 704 Equitable Bank Bldg., First and Spring.

MONEY LOANED SALARIED PEOPLE without security; notes bought, loans on listed stocks, bonds and warrants; also on CERTIFICATES OF INDEPENDENT OIL PRODUCERS' AGENCY. TRADERS' EXCHANGE, 221 Bryson Bldg. Phones Main 4370, A5002.

WE LOAN ON FURNITURE, PIANOS, DIAmonds, live stock, warehouse receipts, short loans on real estate; lowest rates; private money; repay as convenient; strictly confidential; money same day. MILLER, 444 Cit. Nat. Bank Bldg., 3d & Main. A6657, Main 7511.

TO LOAN— Have $30,000, $40,000 or $50,000 to lend on real estate at SIX per cent. R. H. TRAVERS, 318 H. W. Hellman Bldg. A6622. Main 662.

TO LOAN—MONEY, SPECIAL PRIVATE MONEY to loan, large or small amounts, on vacant property, south part of city, vicinity of Moneta ave. J. C. OLIVER, Money Loaner, 123 S. Broadway.

SHORT TIME LOANS ON REAL ESTATE (first or second mortgage,) contracts, etc. Money same day. No brokerage fee. 501 AMERICAN BANK BLDG., corner Second and Spring. Phones A7750, Main 2616.

I HAVE PLENTY OF MONEY TO LOAN at 6 and 7 per cent. if your security and location are satisfactory; also make building loans. ARTHUR FREEMAN, 419 Delta Bldg. F1144; Main 1539.

HAVE CLIENT WHO WILL MAKE WIDE loans in order to get 8 per cent., city. MR. WELLS, 404-5 Union Trust Bldg. F3427.

MONEY TO LOAN—BY PRIVATE PARTY at 7 per cent net, on improved city property or first-class vacant lots; no commission; give location and particulars. Address T, box 246, TIMES BRANCH.

TO LOAN—WE HAVE MONEY TO LOAN IN sums to suit, at 7 and 8 per cent. net. E. B. VAN HORNE & CO. A3153. Main 953. 508-9 Grant Bldg.

TO LOAN — GOING TO BUILD ON THAT lot? Get money from Watson. Pay in three years. Material and labor cheap now. Phone A2790. WATSON. Main 4372. 704 Equitable Bank Bldg., First and Spring.

PRIVATE MONEY, 6 AND 7 PER CENT. NO DELAY. ON CITY OR COUNTRY PROPERTY; STRAIGHT BUILDING LOANS. LOCKHART & SON, 601 H. W. HELLMAN BLDG. MAIN 1419; A7562

TO LOAN—$1000 OR ANY SUM THEREOF on real estate; long or short time; moderate rate; no commission; money same day; mortgages and trust deeds bought. CHAS. HORWITZ, 300 W. Seventh.

$500 TO $15,000 TO LOAN. T. L. O'BRIEN & CO., Jefferson and Main.

MONEY TO LOAN— In Sums to Suit.

MONEY CONFIDENTIALLY LOANED TO employees. Loans to be paid in installments of 50 cents or more per week, or $2 or more per month. PEOPLE'S LOAN COMPANY, 606 Citizens' Bank Bldg., 3rd and Main.

F. G. WOOD MAKES LIBERAL LOANS ON pianos, furniture, live stock, storage goods, diamonds, etc.; terms to suit at lowest rates; no removals; private. A square deal. 426 S. SPRING ST., room 505. Phone Main 9243.

I HAVE $200 TO $50,000 FOR REAL ESTATE loans, city or country, lowest rates. Money waiting. R. W. MOYER, 634 Frost Bldg. F3167.

TO LOAN—MONEY LOANED ON REAL ESTATE mortgage security; contracts for sale of real estate; mortgages and trust deeds, purchased. CHARLES LANTZ, Attorney, 406 Bullard Block.

WE LOAN SALARIED PEOPLE "MORE money for less interest," on the easiest payments, without security, without indorsers, and absolutely and positively without publicity. Here 9 years. COMMERCIAL DISCOUNT CO., 628-629 Chamber of Commerce. Phones A1206.

TO LOAN — PLENTY OF 6 AND 7 PER cent. money to loan on real estate. See us if you want a quick loan. ELISHA ELDRED & CO., 330 Central Bldg. F3023.

I HAVE SOME MONEY TO LOAN ON DIAmonds or automobiles at a reasonable rate. State what you wish a loan on and address B, box 85, TIMES OFFICE.

TO LOAN—ON CITY PROPERTY ONLY, 7 and 8 per cent., $4500, $1500, $2000. Available today. Give particulars. Address B, box 82, TIMES OFFICE.

TO LOAN—MONEY LOANED ON DIAmonds, watches, jewelry, interest reasonable business, confidential deal with reliable firm. LEE & GILMORE, Jewelers, 129 S. Spring st.

TO LOAN—PRIVATE MONEY, SUMS OF $100 and up; usual rates. MENNELL & HANCOCK, Room 218, 405 So. Hill St.

MONEY TO LOAN—$50,000 AT 7 PER CENT. on first-class mortgage loans. Prompt attention to all applications. R. W. KINSEY, Suite 209, 405 S. Hill st. F4856; Main 4203.

MONEY LOANED—HAVE $4000 TO $10,000 private money to loan on city residence or income property; no delay. Address S, box 294, TIMES OFFICE.

MONEY TO LOAN—$5000, $4000, $3000, $2500, $1500, $1000. Private. Without commission. 7 per cent. Address U, box 249, TIMES OFFICE.

TO LOAN— BLANCHE CROOKS. LOANS MONEY TO SALARIED PEOPLE. 511-13 CITIZENS' NATL. BANK BLDG.

$200 to $250,000 to loan on real estate and other good securities at current rates. M'CONNELL & IRVINE, Established 1886. 311-12 Douglas Bldg.

MONEY LOANED ON DIAMONDS, WATCHES, jewelry. We loan you more money, less interest, hold your goods longer than any one. Tickets issued. LEE BROS., 506 S. Main st.

POSITIVELY LOWEST RATE FOR CHATtel and salaried loans. W. J. RANKIN & CO., 304 H. W. Hellman Bldg. A1810. M. 1868.

SALARIED MEN AND WOMEN. ACCOMmodated without delay or publicity. SOUTHERN CREDIT CO., 411 O. T. Johnson Bldg.

PRIVATE MONEY, NO RED TAPE. ANY amount on good security. M. M. DAVISON & SON, 304-6 Wilcox Bldg.

TO LOAN—$300, $400, $500, $1000, $2000, $3000, $5000 and up; current rates; no delay. HAMLET BROS., 327 Story Bldg. F2121; Main 3358.

TO LOAN—FARNSWORTH BROS. MAKE loans on real estate; building loans a specialty. 215 Lissner Bldg.

R. W. POINDEXTER, 409 WILCOX Bldg. Loans on real estate, stocks and bonds. Building loans a specialty.

MONEY LOANED SALARIED PEOPLE; NO red tape; without security; confidential. WEST COAST EXCHANGE, 419 Henne Bldg.

TO LOAN—MONEY, ON DIAMONDS, watches, jewelry, etc., at ART JEWELRY CO., 431 S. Main st. No embarrassing signs.

$300—TO LEND ON REALTY. A7301, MAIN 8142. CLARK, American Bldg.

MONEY LOANED, CONTRACTS AND MORTgages, bought. A. M'CALL, 214 Bullard Blk.

SALARY LOANS—LOWEST RATES. CONfidential. NEWTON, 708 O. T. Johnson Bldg.

MONEY WANTED— On Real Estate and Collaterals.

WANTED—MONEY— For sale — Choice firsts, Los Angeles city property, 6 to 8 per cent. Banks pay 4. Act promptly. Security absolute. $3000—On improved property worth $12,000. $3000—On Westlake residence; value $6500. $1800—On lovely house, worth $4000. $1500—On cottage, worth $3000. $1300—On cottage, worth $2800. $1100—And other amounts, $500 to $10,000. Phone A2790. WATSON, Main 4372. 704 Equitable Bank Bldg., First and Spring.

WANTED — $4500, AT 7 PER CENT., ON new, modern 8-room house in WILSHIRE DISTRICT. 227 STORY BLDG. A4853. Main 283.

WANTED—"WANT" ADS. FOR THE SUNday Times should be in the office by Friday night, or earlier, if possible. Service can now be insured and the co-operation of patrons to the extent of sending or telephoning their ads. early will be appreciated.

WANTED I WANT $2060.00 $1150.00 Private money, first mortgage loans, each one guaranteed by me. Also $7500, 7 per cent. and 8 per cent. J. FRANK BOWEN, 440 Douglas Bldg.

WANTED—$7500. By responsible party, as first mortgage on improved ranch 28 miles from Los Angeles. Cash value $20,000. Three years, 7 per cent. Loan Department. W. I. HOLLINGSWORTH & CO., 10777. Main 1588. 212-214 Wilcox Bldg.

WANTED—MONEY ON REAL ESTATE— Your own selection without expense from the many choice applications for money which naturally seek a responsible institution. Real Estate Loan Department. OIL AND METALS BANK AND TRUST CO. 311 W. Third st. Main 523, 10685.

WANTED—MONEY. $15,000, 3 YEARS AT 8 PER CENT. On 60 acres in alfalfa and 26¼ acres in oranges, near Covina, with ample water stock and good name on note and mortgage. See HENRY W. MELLEN, Loan Dept., WRIGHT & CALLENDER CO., 10745. 402 S. Hill st. Main 5040.

WANTED—MONEY. WE WANT $2500, 3 years at 7 per cent., on a home in Westgate. House cost $4250, lot 100x200 worth $2500. Mortgage will be signed by thoroughly responsible party who is owner of the property. A gilt-edge loan. Call F1225 or Main 1452. 208 STORY BLDG.

WANTED—SEE ME FOR GOOD LOANS ON real estate security. MR. WELLS, 404-5 Union Trust Bldg. F3427.

WANTED—MONEY—$3000— Here's a cream loan. I want $3000 on income property, appraised by conservative bank at $7000; 3 years; interest 7 per cent., payable quarterly. Act promptly. Phone A2790. WATSON, Main 4372. 704 Equitable Bank Bldg., First and Spring.

WANTED—SEE ME FOR GOOD LOANS ON real estate security. MR. WELLS, 404-5 Union Trust bldg. F347.

WANTED—$3000; 60 PER CENT. OF CONtract price, with strong parties; will assign contract as security and place same in any bank as trustee and pay 12 per cent. interest or share in profits. Address T, box 243, TIMES OFFICE.

WANTED—MONEY. $2500 for three years at 7 per cent. on close in semi-business property, valued at $6000. "It Pays To See Us." EDWARDS & WILDEY COMPANY, Main 9307. 332 Laughlin Bldg. Home 10767.

FOR SALE—6 PER CENT. TO 8 PER CENT first mortgage, large and small amounts, downtown business property. C. WESLEY ROBERTS, 205 Citizens' National Bldg., Home A4834; Main 5373.

WANTED—$4000, 8 PER CENT., 3 YEARS, secured by first mortgage on income property, valued at $9000; income $900 a year; this is a gilt-edge loan and will bear closest investigation; must be taken at once. A. T. JERGINS & CO., 409 H. W. Hellman Bldg.

WANTED—MONEY—$400— Choice $400 first mortgage for sale; security worth $2000; interest 10 per cent. Banks pay only 4. Be wise and get 10. Phone A2790. WATSON, Main 4372. 704 Equitable Bank Bldg., First and Spring.

WANTED—MONEY. $650—For one year 8 per cent., on corner lot at Ocean Park. $250—For one year, 8 per cent., on lot in Stephensen ave. tract. GEO. RU, 823 Wall st.

WANTED — MONEY SAFELY LOANED, without expense, for strangers and non-residents, on Los Angeles first mortgage, 7 and 8 per cent. Banks pay only 3 per cent. Phone A2790. WATSON, Main 4372.

MONEY WANTED— On Real Estate and Collaterals.

WANTED—MONEY ON FIRST MORTGAGES. $275 to $300—2 years, 12 per cent. net, on lot 42x150, on 65th st., near Figueroa, value $800.

$1200—3 years, 8 per cent. net, on lot 40x130, on 51st st., near Hoover st., with 5-room house, value $2500.

$1250—3 years, 8 per cent. net, on lot, 50-foot front, on E. Seventh st., between Spence st. and Lorena ave., Boyle Heights. Just one block south of Stephenson ave., with new 5-room bungalow, value $2500.

$1250—3 years, 8 per cent. net, on lot 40x130, on Avenue 63, near Pasadena ave., with the new 5-room house; value $2500.

$1500—3 years, 8 per cent. net, on lot 45x130, on E. Fourth st., between Lorena ave. and Indiana st.; improved with fine new bungalow, 5 rooms; value $3000.

$1500—3 years, 8 per cent. net, on lot 50x140, on Louise st. near Doran st., Glendale, with a beautiful 5-room bungalow; value $3000.

$1600—3 years, 8 per cent. net, on lot 50x157, on Milford st., near Central ave., Glendale, with a fine 5-room bungalow; value $3200.

$1600—2 years, 8 per cent. net, on lot 40x130, on 57th st. near San Pedro st., with fine 5-room bungalow; value $3200.

$1650—3 years, 8 per cent. net, on lot 40x130, on 59th Place, just west of Hoover st., with fine new 5-room bungalow; a gem. Value $3300. Occupied by owner.

$1700—3 years, 8 per cent. net, on lot 50x157, corner on Milford and Remington sts., Glendale, with beautiful 5-room bungalow; value $3500.

$1800—3 years, 8 per cent. net, on lot 50x157, on Milford st., near Central ave., Glendale, with magnificent 7-room bungalow; value $4000.

$2500—3 years, 8 per cent. net, on lot 50x126, on W. 49th st., between St. Andrews Place and Gramercy Place, with fine 8-room house; value $5000.

$2500—3 years, 12 per cent. net, on 21 lots, each 40x120, in neighborhood of Lucille st. and Childs ave., northwest, value $6000.

$3000—2 years, 6 per cent. net, on lot 50x135, on W. Temple st., opposite Custer ave. and Custer ave. school; value $6000; improved with fine 2-story brick building, consisting of 2 stores and 2 flats; value $6500; total value $12,500.

$3500—3 years, 7 per cent. net, on lot 60x30, on the northeast corner of Court and Metcalf sts. Improved with 4 new flats; value $7500; rents $60 per month.

$4000—Payable $2000 in 1 year, $1000 2 years, $1000 3 years, 7 per cent.; 10 acres in 16-year-old lemons in Corona, value $11,000.

$65,000—3 years, 7 per cent., 365 acres, of which 125 acres are in alfalfa, 130 more ready to seed; 100 acres suitable for citrus trees, with 560 inches water; 1½ miles from Corona; value $150,000.

References—Title Insurance & Trust Co., Title Guarantee & Trust Co., Los Angeles Abstract & Trust Co., First National Bank, Citizens' National Bank, and thousands of satisfied clients. WE GUARANTEE SATISFACTION. MATTHEWS & MATTHEWS, The Leading Mortgage Brokers, 320 Douglas Bldg., cor. Third and Spring sts.

WANTED—TO BORROW $250 FOR FOUR months. Pay 3 per cent. per month interest in advance. Real estate security three times the value. Private party. Address ZXZX, box 203, TIMES OFFICE.

WANTED—MONEY— A loan of $2500 on a close-in, well-improved 5-acre ranch; cash value $7000. EDWARDS & WILDEY COMPANY, Main 9307. 332 Laughlin bldg. Home 10767.

WANTED—MONEY—$250— Guaranteed $250 first mortgage; interest 10 per cent.; beats savings banks. Act promptly. Phone A2790. WATSON, Main 4372. 704 Equitable Bank Bldg., First and Spring.

WANTED — PRIVATE PARTIES WITH money for choice first mortgage on real estate. Interest twice what savings banks pay. Phone A2790. WATSON, Main 4372. 704 Equitable Bank Bldg., First and Spring.

WANTED—PRIVATE PARTIES HAVING money to loan. I can net you 7 to 12 per cent. Improved Los Angeles and suburban. No fees. Let us put you on our mailing list. C. S. PHILLIPS CO., 208 Lissner Bldg.

WANTED—$250 ON CHATTEL MORTGAGE; rare chance to make big bonus and interest on small investment; security more than ample and gilt edged; private parties only. Address immediately, B, box 103, TIMES OFFICE.

WANTED—$15,000 AT 7 PER CENT., ON property inside city limits, valued at $75,000. LOCKHART & SON, 601 H. W. Hellman Bldg. A7562.

WANTED—MONEY; WANT $2500 ON 4 LOTS on Vermont near Vernon; property worth $7000; will pay 7 per cent. net. 90 day bonus for release. See LEHMAN, 402 Stimson Bldg. A1665; Main 2665.

WANTED—$3500, 3 YEARS, 7 PER CENT., on fine modern residence on West 28th st. Actual value $6500. Moral risk best in city. CHANDLER & GORE, 611 Delta Bldg. F7121. Main 2714.

WANTED—MONEY ON FIRST MORTGAGE, $1100, 7 per cent., 2 years to run; security $3000; no commission to pay. COOPER, 626 Citizens Nat. Bank Bldg. Phone Broadway 2701.

I HAVE $15,000 TO RAISE THIS WEEK. Will put up or sell well secured bonds at 60 and give big bonus of stock to party making loan. FAIRHEAD, 514 Stimson Bldg.

WANTED—$2500, 2 YEARS, 8 PER CENT. net, first mortgage loan, city realty. F. J. STEELE & CO., 302 H. W. Hellman Bldg. Phones A5237, Main 566.

WANTED—TO BORROW $1250 ON MODERN 5-room bungalow near Ave. 26. Will pay 7 per cent. and commission. W. N. HOLWAY, 3160 Pasadena ave. 39446.

WANT $4000 LOAN AT 7 PER CENT., ON northeast corner Ninth and Hemlock; improved with pressed brick building, renting for $70 month. Phone evenings, WEST 1876.

WANTED—TO BORROW $400 FOR A SHORT time on a first-class restaurant; will pay good interest. Address X, box 261, TIMES OFFICE.

WANTED—MONEY, ON FIRST MORTGAGE on San Fernando Road; property worth $4000, $1500 or $2000 for 2 or 3 years. Address C. KEREKES, box 32, Phoenix, Ariz.

WANTED—I AM OWNER OF A $2000 FIRST-mortgage drawing 8 per cent. interest; well secured; I need some cash and will sell mortgage. See owner at 302 GRANT BLDG.

WANTED—TO BORROW $4500 ON A LARGE residence with two lots, that is worth $12,600. Eight per cent. interest, two or three years. Address Z, box 210, TIMES OFFICE.

WANTED—FOR SALE, $5500, FIRST MORTgage, bearing 8 per cent. interest. STOCKWELL & CO., 304 Grant Bldg. A1353, Main 1880.

WANTED—LOAN OF $1500 ON IMPROVED property, valued at $7000; will pay 8 per cent. interest for quick loan. 434 EXCHANGE BLDG., 3rd and Hill.

WANTED—LOANS ON CULTIVATED FARM lands, richest of soil in the San Joaquin Valley; 8 per cent. net. See DAVIS, 120 W. 6th st.

WANTED—$250 FOR 4 MONTHS. WILL PAY good interest. Have real estate security. Address A, box 45, TIMES OFFICE.

WANTED—MONEY. FOR SALE, TRUST deed for $1200; good security; moral risk good. Phone WEST 1729.

WANTED—MONEY FOR CHOICE REALTY loans on careful, competent valuations. F. C. SMITH, Am. Bank Bldg. A4874.

WANTED—$10,000 ON ACREAGE ADJOINING city limits. Address B, box 46, TIMES OFFICE.

WANTED—$3000 ON MY NEW 5-STORY house, 510 UNION.

STOCKS AND BONDS— Mortgages.

WANTED— Stock in the Los Angeles Investment Company, any amount up to $40,000; will pay up to 5 per cent. less than the company's selling price. G. F., care GLOBE SAVINGS BANK.

CAPITAL. CAPITAL. CAPITAL. Procured for manufacturing concerns, the development of mines, oil, gas, coal and timber properties. Companies of merit financed and promoted. Stocks and bonds bought. Call or write SOUTHERN FINANCE CO., 307 S. Broadway, Room 421.

WE ARE JUST INCORPORATING A LEASing company. Come in with us on the ground floor; very little money needed; ore ready to stope; mill building; mine working continuously over six years; no fake; no chance of loss. If you have lost money in stocks here is your chance to make it back quick. Costs you nothing to investigate. We want a board of directors. Will you be one? Address O, box 283, TIMES OFFICE.

WILL SELL— 2000 White Star Oil stock. Special price for today only. 1000 Midway Maricopa Crude ....6c 1000 Crown ....6c Will buy Midway 5. J. G. LUNN CO., 204-05 Stimson Bldg.

WILL SELL A SMALL PIECE OF MIDWAY-MARICOPA CRUDE OIL CO. STOCKS at a real bargain. Rotary drill and standard rig dropping for the gusher sand. This will be a big winner. See me. VAN HOUTEN, 501 O. T. Johnson Bldg., L. A.

BIG SESPE. Wanted, Big Sespe at 4 cents per share. Address B, box 48, TIMES OFFICE.

BONDS FOR SALE— Paving bonds issued by the city of Los Angeles, bearing 7 per cent. interest, payable semi-annually; a conservative investment and an attractive interest rate. OIL & METALS BANK & TRUST CO., 311 W. Third st.

OIL, MINING AND INDUSTRIAL COMPANies desiring to raise capital write at once for our literature. Insure the principal of the investor and your stock should sell. GRANITE SECURITIES COMPANY, 5th floor Bradbury bldg., Los Angeles, Cal.

STOCKS AND BONDS— Mortgages.

LAST CALL AT— FIVE DOLLARS PER 1000 SHARES La Ventura Oil Company formed to operate a fifty-year lease in section 20, township 4, north range 24 west; 160 acres, one-eighth royalty perpetual pumping rights in the general oil belt of Ventura county; the contract for the preliminary work is let and the lumber for the derrick for well No. 1 will be on the ground soon, and the price will be advanced to TEN DOLLARS per 1000 shares on TUESDAY, OCTOBER 25TH. See that your name is on the list before the books are closed. We Know Ventura County Makes Good. COME IN WITH THE ORGANIZERS. Don't wait until they have drilled their first well. Don't wait to see how many barrels the well may pump. Waiting will not get you anything. ACTION WILL. You may never have such another chance. FAIR WARNING— From $5 per 1000 shares to $10 per 1000 shares: 100 per cent. profit for our clients and for you. THE BEST PROPOSITION ON THE MARKET TODAY. If you cannot call at our office, send your check for the number of shares you desire. ORDERS POSTMARKED OCTOBER 25TH WILL BE FILLED. CHAS. M. FRYE & SON, SALES AGENTS. 234 Mason Bldg., 4th and Broadway, Los Angeles, Cal.

I OFFER FOR QUICK SALE ALL OR ANY part of $30,000 good 6 per cent. gold bonds at 60. Liberal stock bonus if taken at once. These bonds, together with this bonus of stock, will net owner 18 per cent. to 50 per cent. FAIRHEAD, 514 Stimson Bldg.

WANTED—1000 MIDWAY CENTRAL, MIDway 5, 100 Pyramid. For sale, 1000 Midway 5, 5½c; 50 Home Builders 130, 1100 Midway Central, 2½c. MORRIS H. SHELL INVESTMENT CO., Tel. F6840, Main 3439. 610 Lissner Bldg.

FOR SALE—2000 BUTTE CREEK AT 5½c. 2000 Maricopa Crude ....4¼c 1000 Midway Northern ....Bid Wanted, 5000 Midway Northern. H. N. WILLARD, 320½ S. Spring st. A5736.

A FIRST CLASS OPPORTUNITY FOR A party with $2500. This investment will bear strictest investigation. For full particulars call GLOBE SALES AND BROKERAGE, 335 H. W. Hellman Bldg.

HAVE 15 SHARES OF MANHATTAN SECURities Co. stock to exchange for Maricopa Oil or Maricopa Crude. Address A, box 166, OFFICE.

FOR SALE—5000 SHARES BUTTE CREEK Consolidated Dredging Company's stock at 5c. TEL. A6838, MAIN 8661, 9 to 11 a.m., 1 to 4 p.m.

WANTED—A FEW THOUSAND SHARES Hale-McLeod, Cleveland, and Crown Oil stock; price must be right. DORION, 211 Grant bldg.

FOR SALE—MIDWAY 5 OIL STOCK; 5000 bbl. gusher, patented land; 1700 shares 50c. Address B, box 30, TIMES OFFICE.

JAMES SHIELDS MURPHY, 425 Citizens' National Bank Building. Stocks and bonds bought, sold or loaned upon.

WANTED—TO PURCHASE 1000 SHARES OF White Star Oil stock. T. M. FULLER, care Spokane Hotel. F1367.

WILL BUY BIG SESPE STOCK, IN ANY amounts at 3 cents. LEWIS, 519 H. W. Hellman Bldg. A1120; Main 7778.

FOR SALE— Miscellaneous.

FOR SALE — BED-ROCK PRICES ON ALL housefurnishings; best values in city; cut prices on everything; your chance for big saving.

$1.00	Lace Curtains	$ .75
1.50	Stand—solid oak	1.00
1.50	Sewing Table	1.00
3.50	Hall Rack—cast brass hooks	1.75
3.00	Carpet Sweeper	1.85
3.25	Arm Rocker	2.25
4.00	Oil Heater	2.75
4.50	Electric Sad Iron	3.50
5.00	Kitchen Cabinet	3.50
7.00	Wardrobe Couch	5.50
10.00	Morris Chair	7.50
14.00	Easel Mirror	7.50
12.00	Cast Cook Stove—good oven	9.00
25.00	Library Case—double glass doors	11.50
17.00	Fumed Oak Extension Table	11.50

OVERELL'S, 700-708 S. Main st.

FOR SALE—IF YOU ARE GOING EAST, anywhere, go before the 31st; after that date there will be no more cheap tickets to be had for 90 days; come and see us for cheap rates everywhere. Salt Lake, Denver, Missouri River points, Chicago, Baltimore and southern points. Bring in your R.R. ticket if you have one for sale. Reference, Park Bank of Los Angeles. THE GUARANTEE TICKET OFFICE, 414 S. Hill.

FOR SALE—UNDER SEAL BIDS ON LONG lease. Legitimate privileges of all kinds at Luna Park, cigars, peanuts, popcorn and candy, soft drinks and restaurant concessions. Park opens November 19. For full particulars apply Luna Park, corner Main and Washington sts. ISAAC SPRINGER & COMPANY.

FOR SALE—WE HAVE R.R. TICKETS TO all points, perfectly safe, at half the regular rates; all transactions guaranteed, or if you have a ticket bring it in; if you haven't advertised or shown it will get you the money for it. GUARANTEE TICKET OFFICE, 414 S. Hill.

FOR SALE—CEMETERY LOT, LOCATED IN Hollywood Cemetery, 16x25, on Main drive; perpetual care; capacity 12 bodies; cash or time payments. Write for prices. Address D, box 279, TIMES BRANCH OFFICE.

FOR SALE—ON TIME PAYMENTS, LACE curtains, portieres, couch covers, rugs, carpets and mattings and furniture; stoves and household goods. OVERELL'S, 700-708 S. Main st. THE BIG STORE.

FOR SALE—PIANOS, AT $2.50 AND $3 PER month, square pianos of standard makes, in excellent condition. Will sell on the above small payments. GEORGE J. BIRKEL CO., 345-347 S. Spring st.

FOR SALE—MOVING PICTURE HOUSES and amusement opportunities. AMUSEMENT BROKERAGE CO., 307 Severance Bldg.

FOR SALE — NEW AND SECOND HAND billiard and pool tables and bowling supplies, bar fixtures of all kinds; easy payments. THE BRUNSWICK-BALKE-COLLENDER CO., 321-3 E. Third st., L. A.

FOR SALE — 2 FIRST CLASS LADIES' tickets for Ottumwa, Iowa; validated; medium description; limited October 31; cheap; act quick. SUNSET PHONE GLENDALE 334.

FOR SALE — POSTAGE STAMPS, DIAmonds, Martin guitars, cash or exchange. F3490; Main 5410. West 1064. 214 MERCANTILE PLACE.

FOR SALE—TWO LADIES' NON-DESCRIPtive 1st class tickets Houston, Texas; time limit Oct. 28. Answer B, box 216, TIMES BRANCH OFFICE.

FOR SALE—CHEAP, MALE TICKET TO New Orleans, dark hair, medium young, until October 28. DEL MONTE TAVERN, 515 S. Main.

FOR SALE — NEW MISSION ROLL TOP desk and chair, $25; also solid oak mission dining set chairs upholstered, $30. Phone 53654. 353 N. BOYLSTON AVE.

FOR SALE—MEMBERSHIP IN ESTABLISHed gun club; price reasonable; land owned, free and clear. Address A, box 111, TIMES OFFICE.

FOR SALE—ALFALFA HAY, FIRST CLASS. Carload lots. Wholesale prices. Address VICTOR RANCH, Victorville, Cal., or 716 Broadway Central Bldg., Los Angeles.

FOR SALE—CANDY MACHINERY, MOTOR, 3 copper kettles, scales, marble slab, knives, pans, beater, egg beater, pulleys, cheap. 771 RUTH AVE., Main 6488.

FOR SALE—BEST COAL AND WOOD cookstove for small price, or trade on cement walk. Also tables and couches to sell. No dealers. 3770 WALTON AVE.

FOR SALE—OR RENT—NEW INVALID wheel chairs, invalid, hospital, nurses and doctors' supplies. PROFESSIONAL SUPPLY CO., 615 West Fifth.

FOR SALE—DOUBLE ELECTRIC HOBART coffee mill at reasonable price. 2449 ENTERPRISE ST.

FOR SALE—CUT FLOWERS AND FUNEral pieces our specialty. HOME PHONE 702. 324 W. NINTH ST., Glendale, Cal.

FOR SALE—GENTLEMEN'S NON-DESCRIPtive ticket to 'Frisco. Address C. H. TARR, 1249 S. Grand ave.

FOR SALE—LADY'S TICKET TO NEW ORleans, La., expires October 24. PHONE Hollywood 3922.

FOR SALE—A $75 BUSINESS COURSE. SELL very reasonable. Address 1154 S. GRAND Ave. Call evenings.

FOR SALE — 2 FIRST-CLASS LADIES' tickets via Santa Fe to Kansas City, St. Louis or Chicago. Call 843 S. SPRING.

FOR SALE—FINE MOURNING GOWN AND two evening gowns, bust measure 36. Phone 53454.

FOR SALE—WILL SELL $117 BOND FOR $15, good on any piano in the Fitzgerald Music House. PHONE 57398.

FOR SALE — $45 BROWNSBERGER COMmercial College scholarship for $30; was taken in trade. Address A, box 47, TIMES OFFICE.

FOR SALE—3 MODEL AND GLASS SHOW cases, 1 oak wall case, cost $450. What am I offered? Phone WEST 3947.

FOR SALE—4 H.P. 220 VOLT 3 PHASE G. E. motor at a bargain, A1 condition. Call F2311. IDEAL ELECTRIC CO., 206 E. 8th.

FOR SALE—LADY'S FIRST-CLASS RAILroad ticket, Cincinnati, via Chicago, $25. Phone MAIN 3973.

FOR SALE—2 TICKETS, SAN FRANCISCO, Cal. 216 E. 8TH ST., room 9.

FOR SALE—LAWN FERTILIZER. PHONE SOUTH 3326.

FOR SALE—GAS RANGE, 4 MONTHS OF use, $25. 2016 SUNSET BLVD.

FOR SALE—FIRE-PROOF OFFICE SAFE. STAR SIGN CO., 314 E. Market.

FOR SALE — SECOND-HAND FIRE-PROOF safe, cheap. ANDERSON, 313 N. Main.

FOR SALE— Furniture.

FOR SALE — FURNITURE, CARPETS, stoves and household goods, cash or on easy payments. If your need one piece or a house full we will save you 1-3; old furniture taken in exchange for new. Largest dealers in the west. COLYEAR'S, 509-511 S. Main st. Phone F3171; Main 1117.

FOR SALE—FILING CABINETS. We have on hand a Few second-hand filing cabinets, Taken in trade. Call and Examine. YAWMAN & ERBE MFG. CO., 430½ South Broadway.

FOR SALE—MAHOGANY STEINWAY PIANO music cabinet music box, dining table and sectional bookcase, oak center table, chairs, rockers, oak cabinet, sewing machine, sewing table, dressing table, oak and leather dining chairs, books, rugs, dishes, range, etc. 913 W. 16TH. Phone 24170.

FOR SALE — FURNITURE TEN-ROOM private home, must sacrifice for cash at once. Rugs, beds, chairs, pictures, dishes, gas range, ice box, curtains, upright piano; everything cheap. Take Pico car to 1343 S. HOPE ST.

FOR SALE—FURNITURE; WILL SELL OR exchange for lot, good furniture of 5-room cottage; Vose piano, Singer machine, nice garden and fruit; 40 choice chickens; 25 winter layers; rent $16. PHONE 21162.

FOR SALE—COLGAN-HENDERSON FURNITURE CO. (Inc.) successors to James Colgan & Co., 734 S. Main st. Greatest bargain furniture store in Los Angeles. Cash or time. Main 2864, F3806.

FOR SALE—ELEGANT FURNITURE OF 6 rooms at auction today, Friday, Oct. 21, 9:30 a.m., 2771 West 11th st. The R. H. STROUSE CO., Auctioneers.

FOR SALE—MY FURNITURE IN MODERN flat, No. 3, at 256 WEST 45TH ST. No dealers.

FOR SALE—FIRST CLASS FURNITURE OF a 5 room flat. No dealers need apply. 230 N. GRAND AVE., FLAT 11.

FOR SALE—FURNITURE OF A FIVE-ROOM flat, $100; also oak roll top desk in good condition, $15. Call 443½ TOWNE AVE.

FOR SALE—FURNITURE 5-ROOM FLAT, cheap flat for rent; sun all day. 623 W. 11TH ST. No dealers.

THINGS ON WHEELS— All Sorts.

Automobiles.

WE HAVE SEVERAL 1908 AND 1909 MITCHell runabouts, five and seven-passenger cars, which are offered at snap prices far below the market value. These cars have been overhauled by us and in excellent condition, ready for the hardest service to which an automobile can be given. Call at once if you want a powerful car at sacrifice price. GREER-ROBBINS CO., Mitchell Agents, 1501 South Main, both phones.

FOR SALE—MUST SACRIFICE 5-PASSENger 1910, G. A. model White gasoline car, the classiest car on the coast. Solar Eclipse headlight, cost $150. Drill lined top, cost $150, Glass front, Gabriel and French horns, clock, speedometer, 2 extra casings, 7 extra tubes, 2 sets Weed chains, spring repair, lap robes, etc. The car is equipped with oversize tires and has run less than 1200 miles. Must be sold before Oct. 28. No agents or trades. Write or call for demonstration Saturday and Sunday forenoons. R. H. BAMFIELD, 1400 Alvarado Terrace. Phone B5082.

FOR SALE—CHEAP, BEAUTIFUL LIMOUsine body, fit any chassis, fine for rent or private use. Also delivery and touring bodies. Must be sold as we move into our new factory Nov. 1st. We also have a fine Stoddard-Dayton and Cadillac demi-tonneau automobile for sale at $800. These are big bargains. WESTERN AUTO BODY AND MFG. CO., corner 14th and Alameda sts. Phone 24051.

FOR SALE—LATE MODEL, HIGH GRADE, fully equipped touring car, good as new, 40-h.p. No sand too deep, no hill too steep. Cost $2450; take one-third cost. Look it over, ride in it, if you don't say it is worth more than I ask for it you can make your own price. No reasonable offer refused. Apply owner, 225 I. W. HELLMAN BLDG. Phone Main 1272.

SOMETHING UNUSUAL, $675, NEARLY new 5-passenger 30-horsepower 4-cylinder light touring car, tires new and car is actually worth $1000; call today 10 a.m. to 4 p.m., only; this sacrifice is necessary on account of going to Sydney, Australia; remember, $475 spot cash, no trades of any kind considered. Call in rear of residence. 607 S. FIGUEROA ST.

SOMETHING UNUSUAL, $675 NEARLY new 5-passenger 30-horse-power 4-cylinder light touring car, tires new and car is actually worth $1000; call today 10 a.m. to 4 p.m., only; this sacrifice is necessary on account of going to Sydney, Australia; remember, $475 spot cash, no trades of any kind considering the usual risks. Address R, box 284, S. FIGUEROA ST.

FOR SALE—$400 TODAY. FRANKLIN model G Roadster, pink of condition. Almost brand-new tires, lamps, full leather top, etc. Well worth $600. Act quick. This car must go this week. PIPHER & AUSTIN, The Pioneer Auto Brokers, 717 S. Spring.

BUY A SECOND-HAND CAR FROM THE agents who are interested in it. We have some snaps for immediate sale. Thoroughly overhauled. Sacrifice prices for immediate sale. GREER-ROBBINS CO., 1501 S. Main st. Both phones.

FOR SALE—OR EXCHANGE—BEST BARgain in city. 2-cylinder Tourist automobile equipped with fine-looking delivery body, just been overhauled and is in first-class condition. $200 will take it if sold at once. LOUIS KATONA, Pico and Los Angeles sts.

FOR SALE—REO 24-H.P. ROADSTER, LATE model with Rumble seat, top, lamps, etc. Runs good as new one. Well worth $600. PIPHER & AUSTIN, The Pioneer Automobile Brokers, 717 S. Spring.

FOR SALE—$1250 OR BEST OFFER THIS week Chalmers "30" Gentleman's roadster, practically good as new. Rare bargain. PIPHER & AUSTIN, The Pioneer Auto Brokers, 717 S. Spring.

FOR SALE—$400 TODAY, MITCHELL 1908 Roadster, Rumble seat. All in excellent shape. Well worth $600. PIPHER & AUSTIN, The Pioneer Auto Brokers, 717 S. Spring.

FOR SALE—A DANDY UP-TO-DATE 4-cylinder 5-passenger car, fully equipped, everything first-class. Snap at $650. Just bought new car. Might consider clear property. OWNER, 2618 Brighton ave. West Adams car.

FOR SALE—CADILLAC 30, MAGNETO, TOP, glass front, prestolite, speedometer, trunk rack, shock absorber, tire irons and extra tubes, over-size tires, machine paint and tires in very best possible condition. Broadway 2283. F2637. 1246 S. FLOWER.

FOR SALE — OLDSMOBILE ROADSTER, full lamp equipment, speedometer, etc. Excellent shape. Sacrifice for cash. PIPHER & AUSTIN, The Pioneer Auto Brokers, 717 S. Spring.

FOR SALE—$900, CHALMERS "30" 5-PASsenger, top and fully equipped. All new tires. Very best of condition. A rare bargain. PIPHER & AUSTIN, The Pioneer Auto Brokers, 717 S. Spring.

FOR SALE—$500 OR BEST OFFER THIS week. Very best fine Buick White Streak with Rumble seat, top, lamps, etc. Excellent shape. PIPHER & AUSTIN, The Pioneer Auto Brokers, 717 S. Spring.

FOR SALE—$1500, E-M-F "30" 5-PASSENGER, looks and runs like new. Fully equipped. Come and look it over. PIPHER & AUSTIN, The Pioneer Auto Brokers, 717 S. Spring.

FOR SALE—$600 AND $1050, CHOICE OF TWO Buick "10's" 5-passenger cars, one very finely equipped. Either one worth more money. PIPHER & AUSTIN, The Pioneer Auto Brokers, 717 S. Spring.

DO YOU WANT TO SELL YOUR CAR? WE want 50 used automobiles of standard makes. We will pay spot cash. What have you to offer? Phone F3261; Main 838, or call AUTOMOBILE CLEARING-HOUSE ASSN., 1118-20 S. Main st.

FOR SALE—OR EXCHANGE—FINE 5-PASsenger 35-h.p. auto that I will exchange for a good clear lot in city. This car is fully equipped and a bargain. What have you? GOODMAN AUTOMOBILE CO., 1036 S. Main st. Broadway 4481.

NOTICE! MY SPECIALTY IS EXCHANGing autos for real estate; no matter what you have along this line, I have something to match; trade same day for clear lots or 1910 cars. K. C. MOOERS, room 1, Severance Bldg., Sixth and Main. Broadway 3182, F2374.

FOR SALE—RUNABOUT IN PERFECT CONdition and fully guaranteed. Has detachable double seat on rear which can be removed in one minute, or folded in when not in use. This bargain at $325 this week at 1118 SO. MAIN ST.

FOR SALE — PENNSYLVANIA "50" 1909 touring car, equipped with Pantasote top, wind shield, speedometer, 3 extra tires, etc. In A1 condition, cost $3750; will take high-grade real estate. Address A, box 96, TIMES OFFICE.

SEVEN PASSENGER TOURING CAR IN first class condition just been overhauled and has four new tires and full equipment. Worth easily $1750; can be bought for $1100. See 1118 SO. MAIN ST.

IF YOU WANT A REAL BARGAIN, CALL at 118-120 E. Tenth st. $400 will buy my 35-horsepower, 4-cylinder, 5-passenger automobile, and extras; must sell at once; just overhauled and runs like new.

FOR HIRE—FULLY EQUIPPED CADILLAC "Thirty," 1 hour $2.50; 2 hours $3.50; 3 hours or more, $1.50 per hour; rates to all-day parties. Telephone HOME 77147.

THINGS ON WHEELS— All Sorts.

Automobiles.

FOR SALE—LOOK HERE.

The Lozier Company have for sale the following Loziers at remarkable low figures. Most of these cars have been taken in trade for 1911 cars and are to be sold for what we allowed for them. All are in perfect condition and are guaranteed for one year against defects of workmanship and material, and free of repairs:

One 4-cylinder—maroon '09 Briarcliff ....
One 4-cylinder—blue '09 Touring ....
One 4-cylinder—blue '10 Touring ....
One small 4-cylinder blue '10 5-passenger ....
One 4-cylinder—brown '10 Briarcliff ....

If in the market for a high-class car you cannot afford to buy without first looking at these cars. NASH & FENIMORE, 1090 S. Olive st. Broadway 1784, F....

AUCTION—EIGHT NEW PAIGE-DETROIT roadsters will be sold to the highest bidder for cash Saturday, October 22, at 2 o'clock p.m., at the Union Square Garage, ... South Hoover street, Los Angeles, consisting of two Royal Blue finish throughout, Paige factory equipped; five Royal Blue finish Chassis Paige factory equipped; one Battleship Gray, Demonstrator, practically new, two new French silk mohair tops. ... are closing out their entire line, retiring from the business, and every machine ... will go to the highest bidder for cash. Positively no limit or reserve. An opportunity to purchase a fine new and high-grade car at your own price. Don't miss it. Detroit Motor Sales Co., owners. ... & RHOADES, auctrs. office ... street. Phones Main ..., F....

FOR SALE—SMART CHALMERS ... combination roadster or toy tonneau, fully equipped, run 4700 miles, one of ... private garage, exceptional bargain to cash purchaser. Phone PASADENA MAIN ...

FOR SALE OR EXCHANGE— ... passenger, fully equipped, ... "CIAL" Elmore 32 touring car; want ... or first-class clear building lot. Call ... Long st. H. H. WALLACE, owner.

LATE MODEL MITCHELL RUNABOUT ... perfect condition and fully guaranteed, only run 5000 miles and has four new ..., $350 takes it if you act quick. 1118 SO. MAIN ST.

FOR SALE—SPLENDID ELECTRIC AUTO with brand new batteries, tires, motor winding and bearings; new ... charge; worth $900; will sacrifice for ... Call 849 S. SPRING.

FOR SALE—5-PASSENGER INTER-STATE 35-h.p. touring car, run less than ... Practically new, equipped, and a bargain ... $1150. Broadway 4481, 1036 S. MAIN ST.

FOR SALE—$300, TWO-CYLINDER ... car runabout, in perfect condition; ... balance on payments to responsible party. STORY BLDG. A.... 9 to 11.

FOR SALE—BABY REO AND 2-CYLINDER Buick touring car with top ... for $365. 811 West Seventh. H. J. ... FORD. F1770.

FINE FIVE-PASSENGER FOUR CYLINDER thirty horse power touring car with ... full equipment. Condition guaranteed ... week. 1118 SO. MAIN ST.

FOR SALE—RUNABOUT, 1911, NEVER used. Must sell immediately for cash ... Sale price $... Machine never ... from dealer. Call MAIN 4... or F....

FOR SALE—$900, LARGE 5-PASSENGER auto, equipped; want smaller car ... EAST 2....

FOR SALE—BARGAIN, 2-CYLINDER ... touring car. THE BRUSH AGENCY, 1312 S. Grand ave.

FOR SALE—OR EXCHANGE—4-PASSENGER Mitchell auto in good condition. ... BOLTON, 537 W. 6th st.

WANTED—TO BUY GOOD SECOND-HAND ... tire. Phone F4398. F. C. STILLWELL, ... S. Main.

FOR EXCHANGE—AUTOMOBILE, WANT clear lots or diamonds. PHONE ... 8 a.m. to 10 a.m. mornings.

WOULD CONSIDER FINE AUTOMOBILE IN part payment on nice bungalow and lot. Address L, box 271, TIMES OFFICE.

WANTED—TWO DUNLAP CASINGS ... Must be cheap. Phone SOUTH ...

Bicycles.

FOR SALE—SNELL BICYCLE, IN GOOD condition. 1808 5TH AVE. Phone West ... $15.

Motorcycles.

FOR SALE—FINE EXCELSIOR MOTORCYCLE, must be seen to be appreciated, first-class condition. Call 1404 OXFORD.

FOR SALE—3½-H. P. INDIAN MOTORCYCLE with attachments, $125. Call MAIN ...

Wagons and Carts.

FOR SALE—SINGLE SPRING DELIVERY wagon. Call 1324 SANTEE ST. Telephone 24012.

LIVE STOCK FOR SALE— Horses, Cattle, Mules, Etc.

FOR SALE— Consigned to me, 50 head of horses and mules, ranging in price from $... to $..., weighing from 1100 to 1400 each; all broken and out of hard work; will be sold out in the next ten days; will ... private sales. 745 LYON ST. ... corrals. Representations guaranteed. ... lyn ave. car to Lyon st. The cheapest ... on the Coast by 25 per cent.

FOR SALE—FIVE-GAITED SADDLE HORSE, one of the best and prettiest in the ... has also been broken to drive; ... and absolutely sound and never been hurt; sickness compels sale and ... bought for much less than value. ... at 120 W. 18TH ST.

FOR SALE—20 HEAD OF ALL ... horses ranging from 1200 to 1600 ... from 12 years old to 5 years old ... delivery horses; also some good ... and mares; prices right; ... horses call and see them. ... DRO ST.

FOR SALE—WE HAVE A FEW northern horses left. Some good ... ranch horses, some good delivery ... horses, several good cheap ... mares. One very gentle pony, ... and drive. Farm wagon, buggies ... ness. Call at 3138 SAN PEDRO ST.

FOR SALE—I HAVE 21 COWS ... will sell at private sale; ... entire herd for 12 months 4.4 ... geles Creamery Co.; terms, ... miles south of Thirston station ... line. W. E. SMITH.

FOR SALE—VERY HANDSOME ... bred, young, sound horse, ... grand road or surrey animal; ... buggy and harness also for sale ... LAND, Pomona.

FOR SALE—TEAM OF HORSES ... 2700 lbs. Am forced to sell ... make my final payments. Also ... and harness. Call and make ... CUNNINGHAM, 194 South Indiana ...

FOR SALE — 10 WELL-BROKE ... horses, some will drive; ... representations guaranteed; ... entrance. Inquire 623 W. 17TH ST.

FOR SALE—TEAM OF BAY ... weigh 2800 lbs., 6 and 8 years old ... cheap, as I have no use for them ... STEPHENSON AVE.

FOR SALE—$125. NICE TEAM ... horses. Well matched. ... each. Extra good pullers. ... FIRST ST.

FOR SALE—DAIRY OF 20 GOOD ... milk cows, Jerseys and ... C. A. ANSLYN, 401 East ... geles.

FOR SALE—4 CHEAP RANCH ... and mares, weight 1000 to 1200 ... also 4 unbroken mares, ... 467 CENTRAL AVE.

FOR SALE—ONE DELIVERY ... wagon, 2 solicitors, horses and ... rigs are for sale at their actual ... M'STAY SUPPLY CO., 440 ...

FOR SALE—GOOD GENTLE ... mare, 5 years old, sound ... broke. Scared of nothing. ... her; will be sold cheap if ... Inquire for MRS. MEYERS's ... Main.

FOR SALE — CHESTNUT HORSE ... looker, sound, 6 years old, ... double; weight about 1000; ... tried any forenoon; owner ... E. 47TH ST. Telephone South ...

FOR SALE—SPAN OF GOOD ... 2400 lbs., gentle and good ... Just in from country. Cheap ... 1704 SOUTH MAIN.

FOR SALE—SPAN OF GOOD ... horses, good, true workers, ... old, 2600 lbs. Cheap if sold ... and look at them. 1704 SOUTH MAIN.

FOR SALE—6 HEAD OF GOOD ... mules, cheapest mules in city for ... 1131 SAN PEDRO ST.

FOR SALE—JERSEY BULL, ... cannot use him longer; ... ELLWOOD COOPER, Santa Barbara.

FOR SALE OR RENT — ... horses, call at 194-197 ... Phone F5465. Main 3906.

FOR SALE—SOME GOOD ... purpose horses. Lowest ... 225 SO. SAN PEDRO ST.

FOR SALE—2 BLACK HORSES ... each, also good bakery ... Good as new. Call 247 E. ... AVE.

FOR SALE—10 HEAD OF ALL ... horses; one pair 2400-lb. ... lb. single wagon horses. ...

FOR SALE—DARK BAY HORSE ... good traveler, city broke, ... 304 EAST 45TH.

Classified Liners.

LIVE STOCK FOR SALE— Horses, Cattle, Mules, Etc.

FOR SALE— HORSE AND CARRIAGES. ABSOLUTELY THE FINEST BOB TAILED BLACK HORSE IN THIS CITY. ABOUT 15½ HANDS AND WEIGHS ABOUT 1150. HE WON A BLUE RIBBON TWO YEARS AGO AT PASADENA. ALSO ONE ALMOST NEW BABCOCK VICTORIA AND ONE STANHOPE, NOT TOO HIGH BUT VERY STYLISH, TOGETHER WITH MADE TO ORDER HARNESS, SILVER MOUNTED, LIVERY, BLANKETS, WHIP, IN FACT A COMPLETE AND BEAUTIFUL OUTFIT AT 50c ON THE DOLLAR. WORTH $1200 FOR LESS THAN HALF. FOR FURTHER PARTICULARS SEE D. F. HOGAN OR PETE O'NEIL, WESTLAKE STABLES, 1514 W. 7th St.

FOR SALE— AUCTION. AUCTION. AUCTION. HORSES, BUGGIES, WAGONS, HARNESS. AT AUCTION, EVERY TUESDAY AND SATURDAY AT 10 O'CLOCK, AT THE FASHION STABLES, 219 E. FIRST ST., INTENDING PURCHASERS SHOULD NOT FAIL TO ATTEND OUR SALES, AS ALL STOCK SOLD IS GUARANTEED AS REPRESENTED IN EVERY PARTICULAR. DON'T FORGET THE SALE DAYS, EVERY TUESDAY AND SATURDAY AT 10 O'CLOCK. E. WATKINS & CO., AUCTIONEERS.

FOR SALE— AUCTION, HORSES AND mules. Friday, Oct. 21, 10 a.m., 1219 Mission road; 35 head horses, 16 mules, also 1 Percheron stallion, registered; we are instructed by owner, having exchanged property for orange ranch, to close out all stock, which includes several well-matched teams, weighing 1300 to 1550 each, all in good condition; also 1 Percheron stallion, "Alcion," registered, formerly owned by Mr. Glass, on Dan Freeman ranch. Stock can be seen at any time. Two fresh milch cows. REED & HAMMOND, Auctioneers. Office, 747-749 S. Spring st.

FOR SALE— Having concluded not to farm as extensively as heretofore, will sell 10 head of horses and mares, mules, consisting of span of brown geldings, 4 and 5 years old, weight 2400 lbs.; very blocky built, well broken, good pullers; 1 pair brown mares, mules, weight 2200 lbs.; one blocky 1100 to 1200 lb. bay horse, 4 years old; one draft mare and Percheron colt at side; one beautiful black driving mare; no traders or dealers need apply, as we are busy. Take Main and Jefferson car to Figueroa st., walk south to 3436 and I will take to ranch and show stock. Tel. SOUTH 4186.

FOR SALE—FINEST CARRIAGE TEAM IN the State; dark; well matched. Address A, box 107, TIMES OFFICE.

FOR SALE—FINE DRIVING MARE, GOOD harness and buggy, cost $300. Will sell for $85. Call 616 S. HILL ST.

FOR SALE—HORSE, WAGON AND HARness, $40; horse, buggy, harness, $65. 449 E. 27TH ST.

FOR SALE—LADY'S HORSE AND PHAEton, or will rent to a good home. MRS. BUTCHER, 132 Elevado, Pasadena.

FOR SALE—FINE BLACK MARE, 7 YEARS old, rubber-tired buggy; a bargain. 542 INDIANA ST.

FOR SALE—SMALL BROWN MARE, WAGon and harness; also heavy team harness. 300 EDGEWARE.

FOR SALE—FIRST CLASS JERSEY COW. 624 E. 42ND ST.

FOR SALE—GOOD SOUND HORSE AND harness. $40. 120 N. INDIANA.

FOR SALE—FRESH JERSEY COW, BIG milker; good butter cow. 1125 E. 28TH ST.

FOR SALE—5 MONTHS OLD COLT, FAT and gentle. Price $30. 839 EAST 38TH ST.

LIVE STOCK FOR SALE— Poultry, Birds, Dogs, Cats, Etc.

FOR SALE—AT THE EUREKA RABBITRY, Warren, Wright and King, proprietors, there are some Angora bucks and does for sale that are the finest ever. Also stock from imported New Zealand, Belgian and Flemish Giant hares that are 3 pounds above the standard weight. We will stock a warren for you all complete at prices that will please you. 339 VAL VERDE ST. Phone Boyle 600.

FOR SALE—EGGS FOR SETTING AND BABY chicks from Weaver's Alright Thoroughbred White Wyandottes, Dustin strain. 362 EAST 52ND. Phone 23744.

FOR SALE—25 MAMMOTH BRONZE TURkeys from prize stock, 4 to 5 months old. Eagle Rock Ave. car to Annan Way, THIRD HOUSE ON EAST SIDE.

FOR SALE—CYCLE HATCHERS, PHILO system books. See Philo coops. CYCLE HATCHER CO., 1317½ Winfield st. Home ...

FOR SALE—BABY CHICKS AND SETTINGS all kinds. See our incubators. REGAL INCUBATOR CO., 1311 S. Main. Phone Broadway 2468.

FOR SALE—150 LAYING HENS AND PULlets; also baby chicks, Reds, White Rocks and Orpingtons. West 3724. 1680 W. 37TH ST.

FOR SALE—VISIT PERKINS POULTRY, LA Rambla station, Baldwin Park, on Covina electric.

Dogs of All Kinds.

FOR SALE—VERY CHEAP, BUNGALOW dog house, shingled roof, flooring and ... Call at 4419 WESLEY AVE. ... will deliver if sold.

FOR SALE—BOSTON TERRIERS, 2 HIGH class registered proven brood bitches and 2 ... 5 months old at bargain prices. ...

FOR SALE—BLACK FRENCH POODLE, 5 ... pedigree contains blood of noted ... England. BOX 28, Menlo Park, Cal.

LIVE STOCK WANTED— Of Various Kinds.

WANTED—GOOD MILCH COW. WISH TO take same as part payment on high grade standard make upright piano. Need cow more than I do piano. Original price of piano, $350, used 7 months and will sacrifice for $225. If you have a cow and want to trade for a fine piano, this is your chance to get a big bargain. ..., F. MAIN 8748.

WANTED—2 HORSES FOR LIGHT WORK; will take good care of same and feed well. Answer if you have one or more for rent; state price per the month. A. M. KUPFER, ... S. Hill. Main 5411.

WANTED—TO PURCHASE 1 OR 2 HORSES ... must have value; no horse traders. Do not hesitate to drive to R. A. ..., Margarita, Cal.

WANTED—A FEW GOOD SERVICEABLE horses, wagons, buggies or harness. What have you? Must be cheap. 4507 CENTRAL AVE.

WANTED—GOOD TEAM OF HORSES OR mules as first payment for city lot, Boyle Heights. R. M. SILKWOOD, R.F.D., No. 4, Box ..., Los Angeles.

WANTED — CALVES, HEIFERS, BEEF cows, bulls, one or carload; highest cash price. JULIUS BACK, 3215 Woodlawn, South ...

WANTED—TO BUY TEAM OF MULES ON ... Address D, box 2, TIMES OFFICE.

ATTORNEYS— And Counselors-at-Law.

EQUITABLE LAW ASSOCIATION, 306 Bradbury Bldg. Collections made everywhere. Civil and criminal practice. Estates settled and damage suits. Legal advice free. Open Saturday evening until 8:30 p.m.; no fee without success.

LAWYER'S ADVICE FREE. Suite 320, H. W. Hellman bldg., Fourth and Spring sts. General practice of law in all its branches; criminal and civil cases conducted in all courts; charges moderate; confidential.

LOS ANGELES LAW AND COLLECTION Co. Damage suits, foreclosures, liens, estates, etc. Consultation free. No fee without success. Attorneys, notary. Fourth and Broadway. SUITE 518, Grant Bldg.

SEND ALL YOUR OLD ACCOUNTS AND bills to R. G. ROBERTS, 301 Mason Bldg., Fourth and Broadway. Main 2015. F2830.

PATENTS— And Patent Agents.

PATENTS AND TRADEMARKS SOLICITING and litigation. TOWNSEND LYON & HACKLEY, 304 Merchants' Trust Bldg., 207 S. Broadway. Phone Main 9129.

HECKER & BLAKESLEE, LAWYERS AND registered patent attorneys. Patent office and litigation. 204-5-6 Mason Opera House Bldg. Phone A7213.

F. M. HANHAM GETS PATENTS, INVENtions financed, patent litigation, 25 years' experience. 617 UNION TRUST BLDG.

HOPKINS PATENT AGENCY, HAZARD & STRAUSE. Patent Causes. Citizens' Bank Bldg. PATENT BOOK FREE.

PATENTS AND TRADEMARKS, ALL COUNTRIES. A. E. LIDDERS, Patent Lawyer and ... Bank Bldg., 2nd and Spring.

EDUCATIONAL— Colleges, Private Tuition.

ASTROLOGY — PFUHL—CLASSES IN HEALing and astrology, teaches his own system, ideal and psychological technique. 712 SOUTH FLOWER ST.

Classified Liners.

LIVE STOCK FOR SALE—
Horses, Cattle, Mules, Etc.

FOR SALE—HORSE AND CARRIAGES. ABSOLUTELY THE FINEST LOS ANGELES TAILED HORSE IN THIS CITY. ABOUT 16 HANDS AND WEIGHS ABOUT 1250. HE WAS A BLUE RIBBON TWO YEARS AGO AT PASADENA. ALSO ONE ALMOST NEW VICTORIA AND ONE STANHOPE NOT TOO HIGH BUT VERY STYLISH, TOGETHER WITH MADE TO ORDER HARNESS SILVER MOUNTED, LIVERY, BLANKETS, WHIP, IN FACT A COMPLETE AND BEAUTIFUL OUTFIT AT 50c ON THE DOLLAR WORTH $1200 FOR LESS THAN HALF. FOR FURTHER PARTICULARS SEE D. F. HOGAN OR PETE O'NEIL, WESTLAKE STABLES, 1514 W. 7th St.

FOR SALE—AUCTION. AUCTION. AUCTION.
HORSES, BUGGIES, WAGONS, HARNESS.
AT AUCTION, EVERY TUESDAY AND FRIDAY AT 10 O'CLOCK, AT THE FASHION STABLES, 219 E. FIRST ST., INTENDING PURCHASERS SHOULD NOT FAIL TO ATTEND OUR SALES, AS ALL STOCK SOLD IS GUARANTEED AS REPRESENTED IN EVERY PARTICULAR. DON'T FORGET THE SALE DAYS, EVERY TUESDAY AND SATURDAY AT 10 O'CLOCK. J. C. WATKINS & CO., AUCTIONEERS.

FOR SALE—AUCTION, HORSES AND MULES, Friday, Oct. 21, 10 a.m., 1219 Mission Road; 25 head horses, 18 mules, also 1 Percheron stallion, registered; we are instructed by owners, having exchanged property for orange grove, to close out all stock, which includes several well-matched teams, weighing 1300 to 1600 each, all in good condition; also 1 Percheron stallion, "Alcion," registered, formerly owned by Mr. Glass, on Dan Freeman ranch. Stock can be seen at any time. Two ... REED & HAMMOND, Auctioneers, 10-16 S. Spring st.

FOR SALE—Having concluded not to farm as extensively as heretofore, will sell 10 head of horses and mules, consisting of span of brown mules, 4 and 5 years old, weight 3000 lbs., blocky built, well broken, good pullers; 1 span brown mares, mules, weight 2200 lbs.; ... blocky 1100 to 1200 lb. bay horses, 6 years old; draft mare and Percheron colt at side; one beautiful black driving mare; no traders or dealers need apply, as we are busy. Take Main and Jefferson car to Figueroa st., ... cash to 2420 and I will take to ranch ... stock. Tel. SOUTH 4196.

FOR SALE—FINEST CARRIAGE TEAM IN ... dark; well matched. Address A, box 18, TIMES OFFICE.

FOR SALE—FINE DRIVING MARE, GOOD ... and buggy, cost $300. Will sell for ... Call 616 S. HILL ST.

FOR SALE—HORSE, WAGON AND HARNESS; horse, buggy, harness, $65. 669 E. ... ST.

FOR SALE—LADY'S HORSE AND PHAETON, or will rent to a good home. MRS. RICHER, 112 Elevado, Pasadena.

FOR SALE—FINE BLACK MARE, 7 YEARS old, rubber-tired buggy; a bargain. 912 INDIANA ST.

FOR SALE—SMALL BROWN MARE, WAGON and harness; also heavy team harness. 355 ... STEWART.

FOR SALE—FIRST CLASS JERSEY COW. ... E. 52ND ST.

FOR SALE—GOOD SOUND HORSE AND harness, $65. 129 N. INDIANA.

FOR SALE—FRESH JERSEY COW, BIG milker, good butter cow. 1125 E. 29TH ST.

FOR SALE—4 MONTHS OLD COLT, FAT and gentle. Price $28. 839 EAST 39TH ST.

LIVE STOCK FOR SALE—
Poultry, Birds, Dogs, Cats, Etc.

FOR SALE—AT THE EUREKA RABBIT ... Wright and King, proprietors, there are some Angora bucks and does for sale that ... the finest ever. Also stock from imported ... England, Belgian and Flemish Giant ... that are 2 pounds above the standard ... We will stock a warren for you all ... at prices that will please you. ... VERDE ST. Phone Boyle 690.

FOR SALE—EGGS FOR SETTING AND BABY chicks from Weaver's Alright Thoroughbred White Wyandottes. Dustin strain. ... 22ND. Phone 23764.

FOR SALE—5 MAMMOTH BRONZE TURKEYS from prize stock, 4 to 5 months old. ... Ave. car to Annan Way, THIRD HOUSE ON EAST SIDE.

FOR SALE—CYCLE HATCHERS, PHILO ... books. See Philo coops. CYCLE HATCHER CO., 1317½ Winfield st. Home ...

FOR SALE—BABY CHICKS AND SETTINGS ... See our incubators. REGAL INCUBATOR CO., 1251 S. Main. Phone ...

FOR SALE—150 LAYING HENS AND PULLETS; also baby chicks, Reds, White Rocks ... West 3724. 1680 W. 27TH ST.

FOR SALE—VISIT PERKINS POULTRY, LA ... station, Baldwin Park, on Covina electric.

Dogs of All Kinds.

FOR SALE—VERY CHEAP, BUNGALOW ... shingled roof, flooring and ... Call at 613 WESLEY AVE. ... deliver if sold.

FOR SALE—BOSTON TERRIERS, 2 HIGH ... imported proven brood bitches and 2 ... months old at bargain prices.

FOR SALE—BLACK FRENCH POODLE, 5 ... pedigree contains blood of noted ... BOX 38, Menlo Park, Cal.

LIVE STOCK WANTED—
Of Various Kinds.

WANTED—GOOD MILCH COW. WISH TO ... as part payment on high grade ... upright piano. Need cow more ... Original price of piano, $500, ... and will sacrifice for $285. ... cow and want to trade for a fine ... your chance to get a big bargain. ... MAIN 8749.

WANTED—3 HORSES FOR LIGHT WORK; ... good care of same and feed well. ... have one or more for rent; ... the month. A. M. KUFFER, ... Main 5411.

WANTED—PURCHASE 1 OR 2 HORSES ... must have value; no horse ... not hesitate to drive to R. A. ... Cal.

WANTED—FEW GOOD SERVICEABLE ... buggies or harness. What ... be cheap. 4507 CENTRAL.

WANTED—GOOD TEAM OF HORSES OR ... for payment for city lot, Boyle ... SILKWOOD, R.F.D., No. 5, ... Los Angeles.

WANTED—CALVES, HEIFERS, BEEF ... one or carload; highest cash ... JULIUS BACK, 3715 Woodlawn, South ...

WANTED—TO BUY TEAM OF MULES ON ... Address D, box 5, TIMES OFFICE.

ATTORNEYS—
And Counselors-at-Law.

... LAW ASSOCIATION, 209 ... Bldg. Collections made everywhere. ... and criminal practice. Estates ... and damage suits. Legal advice free ... Saturday evening until 8:30 p.m. ...

... ADVICE FREE. ... H. W. Hellman bldg., Fourth and ... General practice of law in all its ... civil and civil cases conducted ... charges moderate; confidential.

... LAW AND COLLECTION ... suits, foreclosures, liens, ... Consultation free. No fee without ... Attorneys, notary. Fourth and ... SUITE 526, Grant Bldg.

... ALL YOUR OLD ACCOUNTS AND ... W. S. ROBERTS, 301 Mason Bldg., ... Broadway. Main 3915, F3839.

... And Patent Agents.

... AND TRADEMARKS SOLICITING ... TOWNSEND LYON & ... 530 Merchants' Trust Bldg., 207 S. ... Phone Main 9159.

... BLAKESLEE, LAWYERS AND ... patent attorneys. Patent office ... and litigation, 304-5-6 Mason Opera ... Phone A7252.

... HAZARD GETS PATENTS, INVENTIONS ... patent litigation. 25 years' ... UNION TRUST BLDG.

... PATENT AGENCY, HAZARD & ... Patent Causes. Citizens' Bank ... BOOK FREE.

... AND TRADEMARKS, ALL COUNTRIES ... LIDDERS, Patent Lawyer and ... Bank Bldg., 2nd and Spring.

... Colleges, Private Tuition.

... FRUHL—CLASSES IN HEALING ... teaches his own system, ... technique. 713 SOUTH ...

LOST, FOUND, STRAYED—
And Stolen.

STOLEN—OCTOBER 17, 19, FROM FASHION Saddle Livery, 633 W. 12th st., brown pony ... white foot, scar on nose and lower point of shoulder, large navel, foretop cut off; black horn saddle with round skirts, red blanket, black bridle curb bit. The boy who hired it is about 14 years old, gave name Ralph Loomis. Said he lived in Santa Monica. Dark gray suit, short pants, gray soft hat, black stockings and new black shoes. Phones F2346, MAIN 9192. Reward.

LOST—WEDNESDAY EVENING, ON THIRD street between Main and Broadway, or on Broadway, between Third and Fifth streets, a diamond horseshoe pin, set with thirty-one diamonds; pin attached to lady's neckwear. Liberal reward offered for return to owner. Phone 28314, or address MRS. A. W. HOLLERAN, 1244 W. Santa Barbara st., Los Angeles, Cal.

LOST—STRAYED, MONDAY, OCT. 10, FROM East San Gabriel, bay horse, middle aged; both hind legs white. Please notify 420 N. MONTEREY ST. Phone Sunset Main 2145, Alhambra.

LOST—WEDNESDAY MORNING, AN OVAL cameo brooch, 1½ inches long, with full-length Cupid; an heirloom. Finder please return to 533 S. GRAND AVE., and receive reward.

LOST—ON BIMINI SPRINGS CAR, ABOUT 6 p.m. Thursday, German silver mesh bag containing red purse and about $3. Return and receive liberal reward. 1229 INGRAHAM ST. 51911.

LOST—LADIES' GOLD WATCH, ILLINOIS movement, hunting case and black bead fob, on Verbena Drive between Stoll and Trenton. Reward. Return to 514 VERBENA DRIVE.

LOST—IF THE MAN WHO TOOK POCKETbook from Coronel room, Chamber of Commerce, Wednesday, will return ring, no questions asked.

LOST—STEEL BEAD PURSE, ON ESTRELla between Washington and 23rd. Small amount of money and 1 key. Return to 713 WEST 23RD. 24862.

LOST—MINK FUR IN VICINITY OF WEST Adams Heights, at 11 o'clock Sunday. Return 14 BERKELEY SQUARE and receive reward. Phone Home 71067.

LOST — POCKET BOOK, ON 10TH, BEtween Los Angeles and Alameda st., on 6th st. Papers valuable to party only. Reward. 614 COLLEGE ST. Mike Stanovich.

LOST—AN AMETHYST STICK PIN, NEAR corner San Pedro and Vernon. Finder return to 216 WEST 6TH ST., F2251. Ample reward.

LOST—WEDNESDAY MORNING PROBABLY southeast corner Grand & 11th, or on car, large diamond engagement ring. Return to E. S., 1120 S. HOPE ST. $50 reward.

LOST—GOLD PIN WITH MATRIX SETTING, between Clane's and 3rd st., or on West 11th st. car. Highly valued as keepsake. Reward. PHONE 54917.

LOST—BRAIDED GOLD BRACELET, 10 a.m. October 19, on N. Broadway or on Angeleno Heights car; finder please TEL. F5615. Reward.

LOST—1 BRAND NEW BLUE SILK GLOVE and diamond breastpin. Reward. 462 E. THIRD. Broadway 5586.

LOST—POCKETBOOK, ABOUT NOON, CONtain 345 in gold, some foreign coins and 2 Columbian half dollars. 128 S. MAIN.

LOST — BOSTON TERRIER, FEMALE, brindle and white, answers to the name of Lady. Reward. Phone 21512 or EAST 2445.

FOUND—SMOKE GRAY ANGORA CAT. Owner can get same by adressing W. box 205, TIMES OFFICE.

LOST—FUR BOA IN FRONT OF 228 SOUTH Olive. Finder please return to above address. Reward.

FOUND—SEPT. 27, IN ARCADE DEPOT, package containing 3 articles. Call at TIMES OFFICE, Pasadena.

LOST—OPAL SET LOCKET FOB WITH 2 photos on inside. Reward. 407 N. AVE. 64.

FOUND—A WATCH. APPLY 4171 WOODLAWN AVE. Phone 28588.

LOST—LADY'S GOLD WATCH, MONOGRAM F. J. P. Reward. 24926. BDWY. 4466.

LOST—A GOLD BRACELET, BRAIDED work. PHONE F1779.

PHYSICIANS—
With Office and Hours.

DR. AND MRS. WELLS—
LEADING SPECIALISTS FOR WOMEN.
No matter what your trouble or how long standing it may be, their friendly advice will cost you nothing and they can surely help you. Everything required in the treatment of a patient is thoroughly sterilized for each patient, which positively prevents blood poison or infection of any kind. Those who have been unsuccessfully treated elsewhere are especially invited to call. Any woman desiring a secluded home previous to confinement should apply to
DR. CATHERINE WELLS,
the most famous living specialist for women. Dr. Wells' improved antiseptic methods are the result of years of experience in American and European hospitals and are
POSITIVELY GUARANTEED
in every case accepted for treatment. Dr. Well's sanitarium for women only is the most perfect institution of its kind in the West, and is ideally arranged for the comfort, safety and absolute privacy of patients. Expectant mothers should consult the Doctor at once and be assured a safe and
PAINLESS CHILDBIRTH.
Infants adopted if desired. Ladies will save time and money by first calling at this office, where they will have the benefit of the highest skill at the lowest possible price consistent with
HONEST TREATMENT.
Consultation free and strictly confidential. Hours 10 a.m. to 5 p.m. Sundays 10 to 12.
DR. AND MRS. WELLS,
702 South Spring st. Room 208.

DR. HICKOK, DR. HICKOK.
SPECIALIST FOR WOMEN.
Treats all diseases of women under a POSITIVE GUARANTEE. Ladies who have formerly paid for each treatment, whether benefited or not, will appreciate the difference. Pay only for satisfactory results. Charges moderate.
DR. HICKOK gives modern antiseptic treatment and patients are in no danger of blood poison or infection. Everything is sterilized before use.
DR. HICKOK provides a private home, with nursing, for women in confinement. Expert care and home comforts at reasonable rates. Confinements by modern methods are safe and free from pain. Adoptions if desired.
DR. HICKOK gives personal attention to every case. Consultation is free and confidential in all troubles. Any woman not satisfied with her condition is invited to call for free consultation and free examination.
Dr. HICKOK carefully examines every case and gives an honest opinion and reliable advice free. X-RAY EXAMINATION made when necessary. If a case is accepted for treatment a cure is guaranteed. Moderate charges for satisfactory results. Terms can always be arranged. Hours 10 to 4. Sundays 10 to 1. Phone F8234 for appointment at other times.
DR. HICKOK, 632 W. Sixth St., Suite 107.

DOCTORS SHORES AND SHORES ARE strictly reliable expert medical specialists in the cure of deafness, catarrh and all manner of chronic nervous and blood diseases of men, women and children. 17 years of continuous success, with a record of over 100,000 treated. MAKE NO MISTAKE. Their new offices in the HENNE BLDG., Third and Spring sts., have every modern equipment. Take elevator or easy stairs to ROOMS 222 to 225, and consult DOCTORS SHORES FREE. Terms for treatment low and uniform, $5 A MONTH for all catarrh, chronic diseases; medicines free. Hours, 9 to 5; evenings, 7 to 8; Sundays, 10 to 12. All examinations free this week.

DR. MORTON. DR. MORTON.
Ladies' old reliable specialist and women's friend, for many years. Dr. Morton's antiseptic methods are safe and sure and every case is treated under a positive guarantee to cure. Private home before and during confinement.
DR. GRACE MORTON,
702 South Spring st., room 206.

EVERY WOMAN WANTS SOMETHING TO save her all worry and the expense and pain of treatments or operations. We have what you want. It PREVENTS and also CURES. Write us inclosing 10c trial package sent for $1.
EUREKA POWDER CO., Majestic Theater Bldg.

DR. JOHNSON, M.R.C.S., ENG.
PRACTICE LIMITED.
GYNECOLOGY, OBSTETRICS, DISEASES OF CHILDREN. HOURS 10 A.M. TO 4 P.M. PHONE MAIN 2940. 302½ S. BROADWAY, ROOMS 220-1.

DR. CROCKER,
Licensed SPECIALIST FOR WOMEN.
Hamburger's Majestic Theater building.

DR. CROCKER.
Licensed SPECIALIST FOR WOMEN.
Guaranteed PAINLESS treatment Obstetrics
Hamburger's Majestic Theater Building.

LONG, SUCCESSFUL PRACTICE; COMPEtent, experienced ladies' specialist; strictly reliable; all cases guaranteed. MRS. WOODS, Room 20, 129½ S. Broadway.

DR. CARTER,
FAMOUS LADIES' SPECIALIST,
70: S. Spring. Room 206.

DR. TAYLOR, 317½ S. MAIN.
Phone MAIN 2462.

MASSAGE—
And Other Baths.

LONG EXPERIENCED JAPANESE MASseur cures rheumatism, brace and colic, melancholy, contusion and diseases of stomach, brain, backbone, etc. 129 N. CENTRAL AVE., A4846.

FIRST-CLASS MASSEUSE; LONG EXPERIence; in order to get 8 per cent., city. ... S. OLIVE ST. West Second car stops at door.

LOTUS BATHS, 234 S. BROADWAY. MASsage, chiropody, vapor baths. Satisfactory service. A4512.

BATHS AND ELECTRIC TREATMENTS, 228 S. BROADWAY. Room 220.

MUSICAL INSTRUMENTS—
For Sale, Exchange or Wanted.

PIANOS! PIANOS!
Only a few more days before the last of the beautiful instruments that composed the $72,000 piano stock of the Angelus Music Co. will have gone. Think of brand new, mahogany upright pianos that regularly retail for $400 and $450, reduced as low as $180 and $217. $500 pianos go for $218. Magnificent baby grands reduced $197.
A FEW SPECIALS IN USED PIANOS.
Think of a $350 Knabe piano at the bankrupt price of $215; A beautiful Fisher, mahogany case, regular price $525, bankrupt price, $187; a beautiful mahogany Emerson, regular price $450, bankrupt price $147; a Weber mahogany case, regular price $475, bankrupt price $180; a Hallet & Davis, regular price $425, bankrupt price only $152; a beautiful mahogany Steinway, regular price $550, bankrupt price $187. All of the above pianos are exactly as good condition as brand new instruments; we mean this as to case, tone and action.
Remember the name and number—
EILER'S MUSIC HOUSE,
344 South Broadway,
Near Third, next to City Hall.
Broadway Entrance of the old Imperial Cafe.

FOR SALE—
RECEIVER'S SALE.
Of course you have heard about this bankrupt sale of the Angelus Music Co., how the sheriff of Los Angeles closed the doors of the big piano store, and how the manufacturers of these standard high-grade instruments ordered us to sell these pianos for what they would bring.
We must simply dispose of the remaining bankrupt stock by the first of the month at prices next to nothing. Baby grands, uprights and player pianos; about 22 of the very choicest most costly high-grade Deckers, Weber and Hazletons are still here, and they go for less than half price; even $10 a month buys them. These are special exhibition pianos, the like of which will never be shown again; at least, they could not be obtained under ordinary circumstances for less than $750, $900 and some for even $950.
Investigate carefully and investigate at once. Remember the name and number.
EILERS MUSIC HOUSE.
344 S. BROADWAY.
Next to City Hall, Broadway entrance of old Imperial Cafe near Third st.
The largest Retail Dealers in the United States. Forty stores on the Pacific Coast.

FOR SALE—MAGNIFICENT WEBER UPright piano, slightly used, but can hardly be told from new. Rich mahogany case and genuine ivory keys. Up-to-date in every way. Stool and scarf go with piano; also clear bill of sale and full guarantee. Original price $550, but will sell for only $285 and can arrange for small monthly payments. 413 W. FIFTH ST.

FOR SALE—THE FINEST INSIDE $750 player piano you ever saw, 88 notes, latest improvements. Soloist, music bench, used 4 months. Must sell through unforeseen circumstances. Will take less than half value. Must have cash. Can furnish clear bill of sale. Address B, box 59, TIMES OFFICE.

FOR SALE—HIGH GRADE $400 PIANO, used a few months. Need the money badly. Sacrifice for $150. 838 WEST 10TH ST.
TO LET—2 LARGE SUNNY FRONT ROOMS for light housekeeping, cheap rent. 523 S. FIGUEROA.

FOR SALE—MUST SACRIFICE MY HIGH grade player piano. Plays full keyboard, fine; bought three months ago for $700 cash. Will sacrifice. Going East. No reasonable cash offer refused. Address B, box 61, TIMES OFFICE.

FOR SALE—SHEET MUSIC, 4c PER COPY, 15,000 copies popular vocal and instrumental music at 50c per dozen, 25 for $1; with mail orders send 1c each extra for postage.
LINDBURG MUSIC CO.,
356 South Hill st.

FOR SALE—MY $350 WAGNER CABINET Grand, beautiful mahogany case, used about 2 months; will take $185, at $5 a month, or will rent for $3.25 month; must sell; give big discount for cash. Call 714 S. BROADWAY.

FOR SALE—NO, FREE ONE HUNDRED dollar piano bond. Do you want a piano? If so, answer this ad. Address A, box 39, TIMES OFFICE.

FOR SALE—FINE PARLOR GRAND CHICKering & Sons piano, musician must sell; was $1400; take $300 cash or terms or rent $7 monthly. 358 S. HILL.

FOR SALE — EXTRAORDINARY PIANO bargain, $350 George Steck upright piano, must sell, only $150. 356 S. HILL.

FOR SALE — NEW MAHOGANY BABY grand piano, cost $750; will sacrifice for $350 cash. 927 SECURITY BLDG.

FOR SALE—ELEGANT $400 UPRIGHT grand piano, used very little, sacrifice through circumstances for $145. 356 S. HILL.

FOR SALE—FINE CHICKERING & SONS, $500 upright piano, A1 condition, only $225. Call for inspection at 356 S. HILL.

WANTED — MARTIN GUITARS BOUGHT, sold and exchanged, 214 Mercantile Place. Main 5810. F3480. W. M. ARTMAN.

TO LET—$2.75 MONTHLY, SWEET TONED upright piano. 633 SOUTH UNION. Phone Main 4566.

FOR SALE — MY BEAUTIFUL WEBER piano, looks nearly new. Take $165 cash; would sell terms. 430 WEST SIXTH.

FOR SALE — UPRIGHT PIANO, IN FINE condition; only $100 for immediate sale. Call for inspection. 839 S. HILL ST.

WANTED—UPRIGHT PIANO, MUST BE cheap. Address 829 EAST 46TH ST.

TYPEWRITERS—
Of Various Makes.

WALK UPSTAIRS! SAVE ONE-HALF; ALL typewriters rented. Rents allowed if machines bought. Prices lowest. Stock complete. Almost new Monarchs, ...icks and Underwoods. See us and get the best at least price. Machines rented anywhere. BAKER-HOEY TYPEWRITER CO., 244½ (upstairs) S. Broadway. Main 4661, A4073.

ALL MAKES REBUILT TYPEWRITERS.
Prices lowest in the city.
First-class machines rented, 3 months, $5.
LOS ANGELES TYPEWRITER EXCHANGE, A5913. 128 S. Broadway. Main 2939.

REBUILT TYPEWRITERS, ALL MAKES. All prices, all guaranteed; supplies; rentals; repairs. THE R-O TYPEWRITER CO., F5202. 6?? S. Spring st. Main 1835.

WANTED—TO BUY AN ADDING MAchine; must also list; will pay cash if price is low and machine first-class. Address Klc, box 204, TIMES OFFICE.

BLICKENSDERFER TYPEWRITER, NEW, No. 8, will sacrifice for spot cash. Apply ROOM 11, 244½ S. Broadway.

OIL PROPERTY—

WANT GOOD OIL STOCK IN EXCHANGE for all or part of 640 acres of oil locations in the Kraemer-Barstow field.
RIEGER,
417 Douglas Building.

FOR SALE—DEVIL'S DEN SECTION, 1200 acres. Bargain for quick action. Have some good buys in Lost Hills. These require action. Address B, box 49, TIMES OFFICE.

MACHINERY—
And Mechanical Arts.

FOR SALE—A 25-H.P. WESTERN ENGINE which was replaced with larger engine. This engine has had good care and is in best of condition. We will make a very attractive price. Can be seen running. 953 N. MAIN STREET.

FOR SALE—ONE NO. 5, ONE NO. 6 AND one No. 8 centrifugal pumps, all in first-class shape. Prices attractive. These pumps have been replaced with larger ones. 953 N. MAIN ST.

FOR SALE—A COMPLETE WATER DRILLing outfit capable of going one thousand feet; either steam or gasoline; also rotary testing outfit; all kinds of drilling tools. Phones MAIN 1348, HOME 1348.

NURSES—
With Experience.

DR. HICKOK. DR. HICKOK.
SPECIALIST FOR WOMEN.
632 W. Sixth Street, Suite 107.
Hours 10 to 4; Sundays 10 to 1.
EXAMINATION FREE.
Cure guaranteed in every case accepted.

WOMAN'S HOSPITAL,
1345 S. Flower st.
Exclusively for women and children; confinement cases; best of nursing. Terms to suit. PHONE F4134.

ALL GRADUATE NURSES WISHING TO have their names, address and telephone in the Los Angeles County Nurses' Official Directory free, call at 1823 RICH at once.

ASSAYING—

JAS. IRVING & CO., GOLD REFINERS AND assayers, cash for bullion and ores; mines examined and reported on; cyanide and mill tests a specialty. 128 N. MAIN.

MORGAN & CO., GOLD AND SILVER REfiners. Cash for ore and bullion. 227 S. MAIN.

R. A. PEREZ, ASSAYER, CHEMIST AND metallurgist, highest references. Established 1895. 120 N. MAIN.

H. L. PAYNE, ANALYTICAL CHEMIST. Office, 224 W. First st. Both phones.

GOVERNMENT LANDS—
and Land Scrip.

IN A FEW WEEKS WE WILL BE IN A position to locate you on government lands near reservoir now being planned by syndicate. Water guaranteed, $1.50 per acre. ...o money received. Make application only. THOMAS E. POWERS, 222 Bradbury Bldg. A6117.

FOR SALE—GOVERNMENT LAND. WANTed, one to go with party of three to locate in the rich Chucawalla district; cost for location about one-half usual fee. See us. A. BOEKER, 434 Laughlin Bldg. F2117. Main 1240.

The Los Angeles Times MAGAZINE

Following is a partial list of what may be found in the issue of

Sunday, Oct. 23, 1910

THE NEW JERUSALEM—How the Holy City Appears to the Visitor in the Year 1910. By Frank G. Carpenter.

AN INTERVIEW WITH JONAH—He Talks of the Joys of Travel, by Whale and Otherwise. By Irvin S. Cobb.

A MIGHTY MORAL FORCE—Great Growth and Wide Influence of the Y. M. C. A. By Worth C. Harder.

KEEPING CHOLERA OUT—Work Done by Surgeon-General Wyman and His Forces. By John Elfreth Watkins.

SERMON IN SONG—When Comes the Night. By Wilbur D. Nesbit.

HOUSE HUNTER BY TRADE—Business a Woman Has Built Up in New York. From New York Sun.

IMPROVEMENT SEASON—Need Now of Well-Directed and Persistent Effort. By Ernest Braunton.

MADEMOISELLE SKYLARK— Thomas Q. Pooley Makes a Proposal of Marriage. By Maurice Anderson.

PREPARING FOR STATEHOOD—Some Recent History Made in New Mexico and Arizona. By E. D. Ewers.

TO THE DESERT—Memories of an Automobile Trip in November. By Neeta Marquis.

THE COLD-STORAGE AGE—Glimpses of the Present by Men of the Future. By Delacourt Kell.

NEW INVASION OF ENGLAND—Catholic Religious Orders Seeking Abiding Place There. By Marcus Waredale.

PLANT VARIATIONS—Answers to Numerous Inquiries on the Subject. By Ernest Braunton.

PLAYGROUNDS OF PARIS—Over Seventy Thousand Acres in Parks and Gardens. By Charles D. Merrill.

THE DORKING BREED—Rank in England as do Plymouth Rocks and Wyandottes Here. By Henry W. Kruckeberg.

CARE OF THE BODY—GOOD SHORT STORIES—GARDENING IN CALIFORNIA—POULTRY CULTURE—THE HOUSE BEAUTIFUL—FARMING IN CALIFORNIA—THE CITY BEAUTIFUL.

MINING—

W. R. WARDNER, MINING ENGINEER, consultation, management, examinations, surveys, milling. 544 BRADBURY BLDG. A3926.

I TEACH PRACTICAL ASSAYING AND cyaniding. HEDGES LABORATORY, 237 S. San Pedro st.

ACME ASSAY OFFICE, 235 S. SAN PEDRO ST. Gold, 75c; gold, silver, $1; gold, silver, copper, $1.25.

BAVERSTOCK & STAPLES, ASSAYERS and chemists. 228 W. 1ST ST. Both phones.

DENTISTS—
And Dental Parlors.

SCHIFFMAN DENTAL CO.—
107 N. Spring st. Painless extracting, filling, crown and bridge work, flexible rubber plates. Pure gold fillings, 75c up; all other fillings, 50c up. Cleaning teeth, 50c up; 22-carat gold crown and bridge work, $2.50 up; partial plates, $2 up; full set, $2.50 up. Open Sunday forenoons.

MODELS—

WHEN OTHERS FAIL ON GEARS, PERfecting model work, try 1359 S. MAIN ST.

DRESSMAKING—
Dressmakers.

ROSENBLEET'S COLLEGE OF CUTTING, Designing and Ladies' Tailoring. 1031 W. 7th st. Perfect system. Professional course. No charts.

FIRST CLASS DRESSMAKER WOULD like a few more engagements by the day. PHONE 54420.

BOILERS—
And Boilermakers.

L. A. BOILER WORKS, MFRS. OF BOILers and tanks. Special attention to repair work. REDONDO ST. Tel. E. 2256, A1523.

MUSICAL INSTRUMENTS—
For Sale, Exchange or Wanted.

GENTLEMAN, EXPERT PIANIST, LEIPSIC graduate, desires pupils. (Terms moderate. Phone MAIN 4566.

Early Sunday Copy.

Additional machinery installed enables us to now assure patrons a correct service. Advertisers are requested to leave or telephone SUNDAY "WANT" ads on Friday, or earlier. Leave copy main office, 531 S. Spring or at Branch, First and Broadway, or telephone solicitor, Main 8200, Home 10391.

GREAT SCHOOL BANQUET.

Happy Gathering at Westminster Hotel, at Which Dr. Locke Felt Like Old Woman in the Shoe.

The tenth annual banquet of the great Sunday-school of the First Methodist Episcopal Church, was held last night at the Hotel Westminster. There were present upwards of 200 persons, principally from among the official and teaching force of the school.

It was much like a large family gathering, where everybody knew everybody else, Dr. Charles Edward Locke expressed it, when he said, during his address as toastmaster, that he felt like "The Old Woman Who Lived in a Shoe." Everybody had a good time and loyalty to the school in which they all take pardonable pride, led them to applaud every sentiment that was uttered in its praise or concerning its record, and its superintendent. The school now has an enrollment of 3387, second in world-size.

The dinner was preceded by a reception in the parlors, on the second floor of the hotel, where the orchestra of the school, under the direction of Earl Valentine, discoursed music for the entertainment of the gathering guests.

Following the dinner, Dr. H. W. Brodbeck, now in the twenty-first year of his superintendency of the school, in a few pleasant words greeted the many guests and introduced Dr. Locke as toastmaster.

With characteristic humor and anecdote, Dr. Locke opened the post-prandial feast, and brought each of the succeeding speakers to his feet with a laugh. They were T. H. Oxman, who spoke of "The Home;" D. L. Durand, whose very entertaining topic was "The True Soldier," and a general congratulatory address by Dr. F. M. Larkin.

A pleasing bass solo was rendered by Edward J. Ruenitz, and the chairs were vacated by the singing of "Blest Be the Tie."

Early Advertising Copy.

Patrons will confer a favor and assist us in rendering correct service by leaving "liner" copy for Sunday by Friday night, or earlier.

THE WHY OF IT.

CAN'T BID ON POWER NOW.

ELECTRIC COMPANIES' MAN GIVES REASONS.

SAYS NO BASIS EXISTS FOR MAKING PROPOSAL.

MATTER MAY BE SUBMITTED TO A COMMISSION.

From the tenor of the remarks made last night at the second open meeting which was called by Mayor Alexander to discuss the disposal of the Owen's river power it is probable that a commission of city officials, with outside engineering advice, will be formed to discuss the handling of the power question.

In the opening remarks, which were made by Walter Trask for the power companies, Mr. Trask pointed out that the companies are not in a position at present to make a definite bid for the aqueduct power, for the reason that no basis exists now upon which a bid can be made. It will be the business of the commission to form such a basis on which to work.

At the close of the hearing Mayor Alexander asked that the power companies come into the meeting next Thursday prepared to offer their distributing system for sale.

Mr. Trask asked upon what terms this offer of sale is to be made and upon what date delivery is to be considered.

If formed, it will be the business of the commission to settle the basis upon which either the city sells its power to the companies or upon what basis the companies are to sell their systems to the city.

In his opening remarks Mr. Trask suggested that competition between the city and the companies is not to be thought of, as that will mean, in the long run, needless expenses to the city. He also pointed out that the distributing systems of the companies cannot be bought without purchasing the producing units and drew a comparison with the purchase of the terminals of a railway system without taking over the main lines.

He later made an offer of meeting with the city officials for the determination of a mode of future operations.

Trask said in the course of his address:

FOR GETTING TOGETHER.

"Los Angeles has embarked upon a great undertaking, and which is far from being consummated. If the aqueduct is completed at the estimated cost, about eleven and one-half million dollars more will be necessary. The limited development of power contemplated for the present and harbor improvements will require an additional six and one-half millions. Let us not forget that the water problem is far from being settled, that is, the method of its disposal. That there is a market for it, we all know; but who can tell how much additional expense may be incurred to conduct it to the purchasers, or what demand may be made upon our resources in that behalf? We have had many interesting meetings for the discussion of the water problem, but we are as far from a solution as ever. Interesting and instructive as these meetings have been, in the final analysis it will be necessary for the city government to evolve a definite plan which it can recommend to the people for the adjustment of both the water and the power questions. The most we can do now it to offer suggestions. But, as was stated by Mr. Loucks, until a definite plan has been submitted, there is no real question before the house.

"Some have urged that the city should buy the distributing plants of the power companies. When you consider that all the property of the companies has been conveyed to trustees to secure their bonded indebtedness, and that the bonds are held by large numbers of persons scattered all over the country, you will appreciate the difficulties in this regard, and besides, for some years to come the companies must rely on those distributing systems in the city to convey light and power to their patrons; that is, the companies could not possibly be in a position to retire from the city until the market is sufficiently developed within the radius of their systems to consume the city's product as well as theirs. If the city were proposing to buy their entire generating and distributing systems, a different question would be presented. Condemnation of the distributing plants in the city has been suggested and as I understand from Mr. Andrews's questions to Mr. Anderson, he wished to know whether that could be done without taking into consideration the earnings of the companies. Manifestly it could not. As well might it be said that the terminals of a railway system could be condemned by paying the market value thereof, without taking into consideration their use in connection with such systems. It is easy to suggest difficulties but it is hard to find solutions.

"The question that the city has in hand, apart from its obligations to the power companies, is purely financial and considered in that aspect alone in view of its bonded indebtedness and the uncertainties of the future, which no one, however gifted, can foresee or foretell, would it not be for the best interests to make an arrangement—for the time at least—with the power companies for the sale of its power, provided that it can be done so as to insure the city practically as much revenue and its citizens as cheap rates as could be reasonably expected were it to establish an independent distributing system itself? Can there be any doubt about that proposition? There is no magic in the delivery of electricity by a city. The ownership would be none the less municipal—the light would be neither better nor worse. It would simply be selling it at wholesale instead of retail. I appreciate that complaints are made against the power companies, and so also are they made against the city water company, one of the best managed corporations in America, and so will it ever be. It is pertinent in this connection to ask what a good business man would do under all he circumstances? What would you do, Mr. Mayor, and you, Gentlemen of the Council, the Board of Public Works, and the Water Board, if it were your private affair? I will venture to predict that you would go a litle slow in the issuance of bonds, and that you would determine, first, with the aid of the best information you could obtain, the probable profit to be derived from a municipally owned plant; and, second, what the city could realize from a sale of its power to the companies already engaged in the business, and if it could do substantially as well, and at the same time secure as low rates to the consumers and preserve the integrity of the companies' investments, the question answers itself.

"It was to assist in securing this information that I suggested the employment of an expert from some one of the eastern utilities commissions. Not because of any lack of confidence in the city's experts, but rather because of the fact that our inclinations are apt to unconsciously influence our opinions. I had no idea that such a man would, if employed, in any way supersede any member of the city government or its engineers. The amount involved is large, and I assume that it would be well to get all the information on the subject possible. Mr. Mathews misapprehended our position in assuming that we were proposing a plan to invite delay. Far from it. We are as anxious as the city can possibly be to have the questions at issue determined speedily. As I pointed out at the last meeting, urgent demands are being made upon the power companies to extend their systems to supply new territory, the residents of which are very insistent, and justly so; but no definite answer can be given them until the attitude of the city is known. The companies are in the same position as the city in one respect, they can only secure money to extend their systems by the sale of bonds, and if the city at this time takes a position that will injuriously affect the market for their securities, it goes without the saying that extensions cannot be made.

"We agree with Mr. Mathews that the representatives of the city and the power companies should get together at once and determine whether a plan can be formulated which the city, through its proper officers, can recommend, and if they are successful in evolving such a plan, it can be submitted here for public consideration and discussion. We all appreciate, I believe, the difficulty of discussing the merits of a plan that has not yet been matured. Speaking for the power companies, I assure you that they will be pleased to meet the representatives of the city at any time and take up the subject with an earnest desire on their part to assist in developing a plan for the settlement of the vexed questions with which we have to deal, so fair to all the interests concerned that it will appeal to every fair-minded citizen of Los Angeles, and we will then be glad to have it submitted to public meetings for discussion. We are returning, and as I believe wisely, to the good old town meetings, 'an open democracy' as Emerson has said, 'where every opinion had utterance, every objection, every fact, every acre of land, every bushel of rye, its entire weight.'"

OTHER IDEAS.

Tracy C. Becker spoke for co-operation between the city and the power companies and pointed out the means which Toronto is taking in solving the same problem which now is facing Los Angeles.

"A conference must be held in which facts and figures can be brought out" said Becker, "and, when the final plan is complete, it must be one which will thoroughly satisfy the people. The people will be fair with the corporations and the corporations must be fair with the people.

"In Toronto the question is being faced by the appointment of a commission and the calling in of experts to consider the question thoroughly, and when the final result is obtained Toronto expects to deliver energy at as near cost as possible.

"From the attitude that is being taken in Toronto it would seem that some such plan would be put in operation as obtains in traction circles in Chicago, where the city and the corporations share and share alike in the profits of the railway lines.

Will D. Gould also spoke for the commission in which to thrash out the questions that must come up before the final settlement of the matter and pointed out that steam plants, either those of the power companies or others must be built to protect the city's power in case of accident along the aqueduct.

W. Scott Lewis, representing the Socialits of the city, spoke brifly of a fair valuation, while Manager C. W. Koiner of the Pasadena municipal plant related the experience with that municipal property and claimed that the Pasadena municipal plant now has more than half the Pasadena buisness.

R. G. Loucks spoke, and Mayor Alexander closed the meeting with the request that the power companies place an estimate upon their property in Los Angeles so that the city may be in a position to make a bid for the purchase of their systems.

LAWYER BUYS SHOW PLACE.

Rich Vancouver Attorney Secures Beautiful Riverside Property for Forty Thousand Dollars.

RIVERSIDE, Oct. 20.—Victoria Hill, one of the show places of Riverside and comprising twenty acres planted to orange trees and ornametal shrubbery, was purchased yesterday by Robert Cassidy, a rich lawyer of Vancouver, B. C., for a cash consideration of $40,000. The deal was negotiated by E. R. Skelley, who sold the property for the Chase Nursery Company. It is the intention of Mr. Cassidy to crown the hill with a fine home, in keeping with the surroundings.

The property, which is located about a mile and a half from the center of the city, commands a magnificent view of the mountains and the orange groves of the Arlington Heights section. A winding drive leads to the summit, and around the base of the hill a stone retaining wall has been built.

Mr. Cassidy first visited Riverside last winter, when he spent some time here and in other cities of Southern California, looking for a building site for a home. The attractions of Riverside appealed more strongly to him than those of any other city, and he returned this week, after spending the summer in England. He decided to purchase Victoria Hill, and the papers in the deal were passed.

SMITH-CUNDIFF.

Miss Edna Cundiff, second daughter of County Horticultural Commissioner R. P. Cundiff, became the bride yesterday of George A. Smith, a fruit packer with orange interests at Moreno. Rev. Horace Porter, pastor of the First Congregational Church, officiated, and the wedding took place at the home of the bride's parents, at No. 324 Lime street. Extreme simplicity marked the nuptials. Upon returning from a honeymoon trip to San Francisco, Santa Cruz, San Jose and Santa Barbara, Mr. and Mrs. Smith will be at home at No. 343 Lime street, after November 1.

STINCHFIELD-ATKINS.

A pretty wedding of the early fall was that of Miss Myrtle Atkins and Harry E. Stinchfield, both of this city, which was solemnized last evening at at the home of the bride's mother, Mrs. Sarah Atkins, at No. 404 Date street. The officiating clergyman was Rev. Dr. George F. Holt, pastor of the First Baptist Church. White carnations, bride roses and smilax embowered the rooms. Hhe bride, who was unattended, wore a hand-embroidered gown of white crepe de chine, with a long veil caught in her hair with a circlet of orange blossoms. The wedding music was played by Mrs. Arthur Watkins. After November 1 the bride and groom will be at home, at No. 404 Date street.

Kindolac purest and best for babies.

LINDSAY LUNATIC.

LINDSAY, Oct. 19—August Rognine was taken by Marshal Gann to the county emergency hospital last night, suffering from the hallucination that he is being pursued by those who would murder him.

Rognine, who owns a small ranch in the foothills, drove to town this morning and begged the officer for protection. As far as known he has no relatives in this portion of the country.

FRANK G. CARPENTER'S letter in The Times Magazine the coming Sunday will, under the title "The New Jerusalem," tell how the Holy City appears in 1910.

MARKET REPORTS—FINANCIAL: COMMERCIAL.

FINANCIAL.

OFFICE OF THE TIMES,
Los Angeles, Oct. 21, 1910.

BANK CLEARINGS. Bank clearings yesterday were $2,814,216.74. For the corresponding day of 1909, $2,654,992.12; for the same day of 1908, $1,721,784.87.

Monday	$2,198,881.37
Tuesday	3,852,156.52
Wednesday	2,113,109.21
Thursday	2,814,216.74
Total	$12,179,714.77
Same time, 1909	9,664,760.48
Same time, 1908	6,937,169.50

OIL STOCKS.

	Bid.	Asked.
Producers—		
Amalgamated Oil	$ 25.00	$ 50.00
American Crude Oil Co.	.....	.50
Am. Petroleum Co. pfd.	.....	98.00
Am. Petroleum Co. com.	61.00	.....
Associated Oil	44.50	45.00
California Midway Oil Co.	.39½	.41
Central	1.35	.....
Cleveland Oil Co.	.02½	.02¾
Coalinga Central Oil Co.	.....	.65
Consolidated Midway Oil Co.	.23¾	.24
Enos Oil Co.	1.00	.....
Eucalyptus Oil Co.	.....	.65
Fullerton Oil Co.	.....	5.00
Globe	.08	.14
Jade Oil Co.	.39	.39½
Mexican Pet. Ltd. pfd.	72.50	75.00
Mexican Pet. Ltd. com.	37.50	38.00
Mascot Oil Co.	2.00	3.00
New Pennsylvania Oil Co.	.50	.....
Olinda Land Co. (Oil)	.61	.....
Palmer Oil Co.	1.33½	1.40
Porsena Oil Co.	.....	.01
Final Oil Co.	.....	10.00
Piru Oil & L. Co.	.99	.....
Rice, Ranch, Oil Co.	.....	.55
Trader's Oil Co.	71.00	100.00
Union	104.50	105.00
Union Provident Co.	102.50	.....
United Petroleum	104.00	.....
United Oil Co.	.03¾	.05
Western Union	.....	125.00
Non-producers—		
Oleum Development Co.	.01	.04

BANK STOCKS.

	Bid.	Asked.
All Night & Day Bank	40.00	125.00
Bank of So. California	.....	160.00
Broadway Bank & Trust	130.00	170.00
Cal. Savings Bank	115.00	.....
Central Nat'l Bank	.....	180.00
Citizens' National	231.00	.....
Commercial National	150.00	.....
Equitable Savings Bank	.....	200.00
Farmers & Mer. Nat'l	270.00	300.00
Federal Bank of L. A.	125.00	.....
First National	470.00	525.00
German American Savings	225.00	240.00
Globe Savings Bank	120.00	.....
Home Sav. Bank of L. A.	116.00	.....
Merchants' National	260.00	.....
Merchants' Bk. & Trust Co.	.....	140.00
Nat'l Bank of California	190.00	.....
Nat'l Bank of Commerce	195.00	.....
Security Savings Bank	300.00	375.00
The Southern Trust Co.	72.50	75.00
(50 per cent. paid up.)		
U. S. National Bank	1.45	.....

BONDS.

	Bid.	Asked.
All bonds sold flat.		
American Petroleum Co.	.....	90
Associated Oil Co.	94½	.....
Corona City Water Co.	99	.....
Corona Power & W. Co.	93	102
Cucamonga Water Co.	92	.....
Edison Electric Co., 1st M.	98¾	.....
Edison Elec. Co., Gold Issue	100	102
Home Telephone Co.	82	.....
Home Tel. Co., 1st Refg.	70	72
Hueston Pipe Line	.....	120
L. A. P. 1st Con. Mtge.	.....	104½
L. A. P. Ry. Gen'l Con.	.....	101
L. A. P. Ry. 1st Ref.	.....	.....
L. A. Railway Co.	105	.....
L. A. Railway Co.	102	103
L. A. Traction Co. 5s	101	106
Mexican Nat'l Gas Co.	.....	100
Nadeau Timber Co.	97½	.....
Pacific Electric Ry. Co.	99	.....
Pacific Light & Power Co.	94	.....
Pasadena Home T. & T. Co.	.....	.....
Pasadena Con. Water Co.	.....	102½
Santa M. Bas. H. T. Co.	.....	99
S. Monica H. T. & T. Co.	.....	73½
Union H. T. & T. 1st M.	.....	99
Temescal Water Co.	97½	.....
Union Transportation Co.	90	92½
U. S. Long D. T. & T. Co.	.....	75
Ventura Water Co.	97½	.....
Whittier Home T. & T. Co.	97	99

INDUSTRIAL AND PUBLIC UTILITIES.

	Bid.	Asked.
Cal. Portland Cement Co.	60.00	65.00
California Hospital	65.00	.....
Edison Electric pfd's.	.....	70.50
Edison Electric com.	.....	51.00
Hawaiian Con'l & Sugar	.....	30.00
Home Telephone pfd.	25.00	31.25
Home Telephone com.	4.75	5.00
Hutchinson S. P. Co.	15.00	.....
L. A. Athletic Club	.....	10.00
L. A. Brewing Co.	.....	100.00
L. A. Investment Co.	3.25	3.45
Mexican Nat'l Gas Com.	17.50	20.00
Pasadena S. P. Co.	30.00	34.00
Pac. Mut. Life Ins. Co.	200.00	.....
Pac. Com. Stone Co. of Cal.	3.00	5.00
Pac. Home T. & T. Co.	.....	25.00
Pasadena H. T. & T. Co.	.....	22.00
San Diego H. T. & T. Co.	.....	18.00
S. Monica H. T. & T. pfd.	.....	20.00
San Dimas Water Co.	.....	100.00
San Dimas Water Co.	.....	100.00
Title G. & T. Co. pfd.	275.00	.....
Title I. & T. Co. pfd.	176.00	.....
Title I. & T. Co. com.	176.00	.....
Title I. & T. Series C	176.00	.....
U. S. L. D. T. & T. Co. pfd	25.37½	100.00
Union Security Corp. pfd.	.....	100.00
Union Security Corp. com.	20.00	25.00
Whittier H. T. & T. Co.	.....	10.00

SALES—Morning session: 4000 Cleveland at 02; 2000 do. at 02½; 11,000 do. at 1¾; 4000 do. at 02¾; 3 Union at 105.00; 5 do. at 105.00; 10 Mexican Petroleum Ltd. common at 40.12½; 10 do. at 40.25; 20 do. at 40.50; 10 do. at 40.62½; 10 do. at 37.50; 10 do. at 38.00; 20 do. at 39.00; 40 do. at 38.50; 30 do. at 38.37½; 20 do. at 39.00; 10 do. at 38.75; 20 do. at 38.62½; 10 do. at 38.50; 10 do. at 38.37½; 100 do. at 38.25; 30 do. at 38.00; 10 do. at 37.75; 10 do. at 37.50; 10 do. at 37.62½; 10 do. at 38.00; 10 do. at 38.12½; 10 do. at 37.50; 10 do. at 38.00; 10 do. at 38.25; 10 do. at 38.00; 10 do. at 37.75; 10 do. at 38.00; 10 do. at 38.12½; 10 do. at 38.25; 10 do. at 38.37½; 10 do. at 38.50; buyer 30; 20 do. at 38.25; 20 do. at 53.50; 10 do. at 38.50; 10 do. at 38.37½; 20 do. at 38.62½; 10 do. at 38.75; 10 do. at 38.87½; 10 do. at 38.75; 20 do. at 38.62½; 10 do. at 38.50; 10 do. at 38.75; 10 do. at 38.87½; 10 do. at 38.75; 10 do. at 38.50; 10 do. at 38.75; buyer 30; 20 do. at 38.00; 10 do. at 37.87½.

MINING STOCKS.

CALIFORNIA.

	Bid.	Asked.
Miscellaneous—		
California Hills M. Co.	.09¾	.09¾
Consolidated Mines Co.	4.50	.....

NEVADA.

	Bid.	Asked.
Miscellaneous—		
Johnnie M. & M. Co.	.18	.15
Beaudette District—		
Searchlight Parallel	7.00	.....

*Per thousand shares.

SALES — Morning session: 2000 California Hills at 5¾; 1000 do. at 6¼; 11,000 do. at 6¼; 2000 do. at 6¾; 2000 do. at 6¾.

LOCAL PRODUCE MARKET.

A few bright sunny days brought their deluge of fruits and vegetables to the market yesterday. This situation was particularly noticeable in grapes which dropped very perceptibly during the morning trading. Muscats that sold for a week were holding at $1 a box declined to 75 cents. Cornichons were down to $1 and some Tokay grapes sold at the same figures. Black Morocco held from 75 to 75 cents, and mission grapes were plentiful again at 50 to 60 cents. The berry market was also lower and it was possible to get a good strawberry at 5 cents a basket while raspberries and blacks averaged 7 cents. Figs were an exception to the rule of lower prices. The few days of rain did considerable damage to the fruit ripening on the trees. There were no changes in peaches and fancy pears are still holding at $2.50 to $2.75 per lug box.

Egg receipts were only 94 cases and case count sold at 44 cents all morning on the street. The committee on egg quotations did not advance prices, however. There were some heavy receipts of San Joaquin valley and coast eggs and these sold right along at 37 cents.

Butter continued in placid ease as far as selling and quotations were concerned. Receipts of the commodity were 24,894 pounds.

Northern cheese quotations were up to 19 cents in a wholesale way. There was good buying at lower prices than this. Eastern daisy cheese sold very well. Offerings of other eastern varieties were heavy. Receipts of cheese were only 268 pounds.

Potato arrivals were 821 sacks. Highlands sold at $1.05 in carload lots. Other varieties were still weak. Onions were heavily offered as low as $1.35. This was partly due to the fact that two more cars were received from the north, with total receipts of the day marked at 440 sacks.

Small white beans moved at $3.85. There were no receipts of this commodity reported. Sweet potato arrivals were 260 sacks. The call was only fair and prices were accordingly weak.

Apple receipts were 5436 boxes. There was a very heavy selling of bellefleurs, dealers making a frantic attempt to clean up the present arriving stock which is worth little for storage purposes. Of 4 tier stock several cars were sold at 52 cents; of choice stock, smaller size, two cases were sold at the small figure of 62½ cents, the lowest figure at which this apple has sold here in several years.

Receipts of barracuda and halibut were not very heavy, but of the other ordinary large fish there were more than enough to supply the trade and a good portion were placed in storage for a day or two when the run is expected to let up. Sand dabs, sardines, kingfish and other small fry were plentiful. Crabs and clams were also received in large shipments from various points along the coast.

Prices Current.

EGGS—Fresh local ranch, candled, selected, 37; local ranch, case count, selling price, 43; eastern, fresh, 25; storage, extras, 32; firsts, 27; n rthern, 27.

BUTTER—Price to trade, 2½c above quotations. Creamery, extras, 35 per lb.; creamery, firsts, 32; ladle, 25 per lb.; cooking, 25.

CHEESE—Northern, fresh, 19@19½; Oregon daisies, 19¼@19½; eastern daisies, 19@19½; Longhorns, 19¼@20; twins, 19½; singles, 19; cheddars, 18@20; Dom. Swiss, 20@24; Imp., 23; Limburger, 19; cream brick, 19; Edams, 18@20 per case, $.50@4.80; Tulare, 19@19½; Sierra, 1.60 per box; German Breakfast, 1.00 per box; Neufchatels, 1.10 per box; Camembert, 1.10 per box; Schlosskase, 1.00 per box; Canada cream, 1.10@1.20 per box; Anchor, large, 19c.

BEANS—Pinks, No. 1, 4.50; Lady Washington, No. 1, 4.50; small white, No. 1, 4.50@4.75; Limas, No. 1, 5.00; black eye, 5.50; lentils, 1.90; Garvanzas, 3.00.

DRIED FRUITS—Apples, evaporated, 8½@9; blackberries, 50 1-lb. cartons, 10@11. Citron, fancy, 70-lb. boxes, 18@20. Currants, imp., fancy, bulk, recleaned, 7½; fancy, 50 1-lb. packages, imported, Pards, fancy, 8c, 10; Pards, fancy, 12s 14; Persian Golden, 60s, 7; Persian Golden, 12s, 9@9½. Figs, local new, box, 50 10-lb. bricks, 1.75; White, 10-lb. bricks, 90; loose, 25s, 1.25 @1.50 per box; imported, Smyrna, 10-lb. box, 75 per 7-lb.; 10-lb. basket, 1.50@2 per lb. Nectarines, per lb., 9@10; fancy, 25s 4. Peaches, fancy, 25s, 8½; choice, 50s, 7½; choice, sacks, 6¾; fancy peeled, 25s, 20. Peels, lemon or orange, 10s 13. Prunes, 30-40, 10; 40-50, 9; 50-60, 7½; 60-70, 6½; 70-80, 6; 80-90, 5½; 90-100, 5¼. (When packed in 50-lb boxes, 1½c extra.) Apricots, fancy, 12@13; choice, 14. Pears, 10. Plums, d—.

RAISINS — SULTANAS, bleached, 7; unbleached, 6; seeded, 8 for 16-oz. pkg., 6½ for 12-oz. pkg.; London Layers, 2-crown, 1.15; 3-crown, 1.40; 4-crown, 1.75; 5-crown, 2.00; 6-crown, 2.50; loose Muscatels, 3-crown, 4; 3-crown, 4½; 4-crown 5.

NUTS—New almonds fancy IXL, 18¼@17½; almonds, fancy, paper-shell 16@16; almonds, boxes, 15@15; Brazils, 15@9½; filberts, large, new crop, 14; pecans, large, 16; small, 13; pine nuts, 20; peanuts, eastern, "Run," raw, 7½; peanuts, eastern "Run," roasted, 8½; peanuts, Japs, fancy, raw, 6½; peanuts, Japs, fancy roasted, 8@9; cantoonis, raw, 7; roasted, 7; walnuts, Jumbos, 18@19; No. 1 softshell, 17½; walnuts No. 2, softshell, 14; cocoanuts, $6 per doz.; popcorn, local, 1.50@4.00; eastern, 2.50 @ 4.00.

HONEY—Comb honey, water white 11lb frames, 20; light amber, 15; white, 18; extracted, light amber, 8; white, 9½; water white, 9; beeswax, 25@30 per lb.

CITRUS FRUITS—Valencias, 2.75@4.00, fancy pack; seconds, 2.00@2.25; lemons, fancy pack, 1.25@6.00; choice, 3.00@3.50; unpacked stock, 2.00@2.50; grapefruit, seedless, 2.25@3.50; seedling grapefruit, 2.50; limes, 1.25@1.50 per hundred.

TROPICAL FRUITS—Apples, new, 80@85 per lug box; Jonathans (Cal.) 1.75; Utah Jonati boxes, 2.25@2.50; Gravenstein, 1.50; Bellefleurs, 1.00@1.10; Greening, 1.00. Bellefleurs, 1.00@1.10. Pear, White winter Pearmains, 1.25; Red Pearmains, 1.00@1.10; Fall Pippins, 80@1.00; Baldwins, 1.10; Spitzenbergens, 1.25; Danas, 1.75; Hoovers, 1.10; Smith Ciders, 1.35; bananas, 4@4½ per lb.; Bermuda bananas, 5; pineapples, 7@9; peaches, Salways, 1.10@1.25 per box; Strawberry Clings, 1.00@1.10; cantaloupes, 2.50 per vegetable crate; Casabas, 1.50 per doz.; Christmas cantaloupes, 2.50@2.75 crate; watermelons, 10@2 per lb.; figs, black, 75@1.00 per box; white, 80@1.00; plums, 1.50@1.85 per 4-basket crate; grapes, Malagas, 1.00; Rose of Peru, 60@75; Hamburgs, Muscatels, 75@85; Tokay, 1.00@ 1.10; Cornichons, 85@1.00; Mission, 60@75; peaches, 1.00@2.00 per lug box; Sugars, 4 per lb.; Golden pears, 1.50@1.75 per box; Bartlett pears, 1.50 per lb.; mangoes, 1.00 per lug box; persimmons, 1@7 per lb.

BERRIES—Strawberries, 6-8 per basket; raspberries, 90@10 per basket; blackberries, 8-qt. per basket; guavas, 4@5; cranberries, 9.50@10.00 per bbl.

ONIONS AND CHILI—Evaporated chili, 2½@ 3; sun-dried chili, 2; ground chili, 8@10; Mexican black, 2½; chili telpini, 1.00; Japan, 1½. Onions—Silverskins, 1.50 per lug box, 1.00 per 100 lbs.; Yellow Danvers, 1.50@1.75 per 100 lbs.; Australian Brown, 1.50@1.75 per 100 lbs.; garlic, 6@7 per lb.

POTATOES—New potatoes, 1.10@1.40; Highlands, 1.15@1.50 per 100 lbs.; local Burbanks, 1.25@1.40; Salinas, 1.50@1.75; sweets, 1.25@1.50.

GREEN VEGETABLES—Beets, 2@2½; carrots, 25@30; parsley, 25 per doz.; spearmint, 20@25 per doz.; turnips, 25@30; oyster plant, 25@30; peas, 5@7; beans, White Wax, 3@4; green string, 5@7 per lb.; radishes, 10@20 doz.; watercress, 25@35 doz.; cabbage, 2@2½ per sack; red cabbage, 3@4 per pounds; curly leaf, 3 per pound; green onions, 15 per doz.; leaks, 20 per doz.; artichokes, 35@40 per crate; endive, 40 per doz.; escarol, 40 per doz.; parsnips, 20@25 per doz.; celery, 1.75@2.25 per crate; tomatoes, 75@90 per lug box; hothouse mushrooms, 2.00 per lb.; artichokes, northern, 1.00 per doz.; red chili peppers, 30@5 per lb.; bell peppers, 2@4 per lb.; green chillis, 5@6; celery root, 5 per lb.; rhubarb, local, 60@80; Hubbard squash, 3 per lb.; 20@25 per lug box; cream squash, 60@75 per lug box; summer squash, local, 25@50 per lug box; cucumbers, 35@40; pickle cucumbers, 1.00 per lug box; eggplant, 3@5 per lb.; Brussels sprouts, 8@10 lb.; corn husks, 70@10 per lb.; alligator pears, 3.00@4.00 per doz.; sweet corn, 25@30 per lug box; okra, 20@; vegetable marrow, 75 per crate; cauliflower, 1.00@1.25 per doz.; pumpkins, 1½@2 per lb.

POULTRY—Dealers buy from the producer, live weight; Old roosters, 12; stags, 10; hens, 16 per lb.; ducks, 17; geese, 11; turkeys, 22@25; squab pigeons, 1.75 per doz.; fryers, 25; broilers, 22@23; roasters, 18. Wholesaler sells to retailer, live weight; Hens, 22; fryers, 24; broilers, 26; old roosters, 14; turkeys, 25; geese, 17; ducks, 20. Dressed weight averages from 3c to 5c higher than live weight.

LIVE STOCK—Based on delivered weights in Los Angeles (furnished by Hauser Packing Company.) Steers, 5@5½; heifers, 4@4½; cows, 3½@4; calves, 6@6½; wethers, 5.00@ 5.50; ewes, 4.00@4.50; lambs, 6@6½. Hogs, 125-200 lbs., 9@9½; hogs, 200-250 lbs., 9½@9½.

BEEF—Steers, per lb., net, 9½; heifers, 9½; steers, blind, 8½; cows, 8; bulls, 7½; quarters, 10½; fore quarters, 8; short loins, 17; loin butts, 11; loins, No. 1, 16; ribs, No. 1, 13½; loins, No. 2, 12; ribs, No. 2, 10; full chucks, 8; short chucks, 7; triangles, 7½; plates, 6; steer rounds and rumps, 9; steer rounds, butt on, 9; tenderloins, fresh, 25; do., frozen, 18; shoulder clods, 12; rolls, 10; round trimmings, 7½; shanks, 4; flank steaks, 10; sweetbreads, 25; fresh tongues, 12; suet, 3; cod fat, 7; livers, 8; oxtails, each, 5; brains, each, 10; hearts each, 25; calves, trim each, 7½; heads, 5 per lb.; kidneys, each, 5; cooked tripe, each, each, 15c.

VEAL—Per lb., net, calves, 120 lbs. and under, 11; do., 111-130 lbs., 10½; do., 131-160 lbs., 9; do., 161-200 lbs., 9½; sides, 75@100 lbs., 10; hind quarters 12½; fore quarters, 7; heads and pluck, 50; feet, each, 5; tails, each, 10c.

MUTTON—Per lb., net, lambs, plain, 12; lambs, saut, 12; yearlings, 11½; wethers, 10½; ewes, 10; racks, 12½; loins, 16½; tongues, each, 3; plucks, each, 3; heads; skinned, each, 10; brains, 2; liver, hearts, 20.

PORK—Per lb., net, dressed hogs, head on 14; do., head off 15½, trimmed hogs, 16½; loins, fresh, 17½; loins, eastern, frozen, 16; loins local, frozen, 17; legs, 16½; shoulders, 12; picnics, 11½; butts, 14; bellies, 18; leaf lard, 15; trimmings, 13; tenderloins, 27; spare ribs, fresh, 12½; do., frozen, 8; head, 7; back fat, 13; tails, 5; neck bones, 5; tongues, 5; pig feet, each, 5½; livers, 7; hearts, each, 3½; plucks, each, 7; kidneys, each, 1½.

SAUSAGE—Per lb., net, Diamond "C" link 15; Diamond "C" bulk 15; fresh pork links 14; fresh pork, bulk, 13; Spanish style pork 11½; blood, 8; liver, 8; head cheese, in casings, 15; sour head cheese, bulk, 10; bologna style, 7½; bologna style, parafined sacks, 8; Rex, Frankfurt style, 8; Coney Island style Frankfurt, 8; minced, 15; Dougherty's bladder, 15; Dougan style, in sacks, 12; tongue loaf (new,) 18; Salami (Italian,) 20@30; German, 20½; Cervelat, 20@25; Holstein Cervelat, 19; Farmer Cervelat, 20.

BACON—Winchester, 16-lb. bacon, 22½; Winchester, 4-5-lb. bacon, 22½; 12 avg., 21½; Empire, 20½; 40's, 19½@21½; Premium, 20½; Atlas bacon, 21½; Gold Band, 20; Diamond "C," 16-lb. 20½; Diadem, "C," 4-5 lb., 21½; Helmet bacon, 17; Orange Blossom bacon, 16; Sunlight bacon, 4-5 avg. 24½; Rex Breakfast bacon 8-10 avg., 22½; Rex bacon, 16-20 avg., 22½; Rex bacon, avg., 23½; Rex bacon, avg., 25½; Rex bacon, 25½; Pioneer bacon, 8-12 lbs., 21½; Helmet, 12 avg., 19½; White Label bacon, 8 to 10 lbs., 20; Armour's Star wide bacon, 66-lb., 21; Armour's Shield bacon, 4-5 avg., 23½; Colonial, 20½; Special bacon, 22; Wesco bacon, 10-12 lbs. avg., 17½; Angelus, 4-5, 25½; Angelus, 8-10 lbs., 24½; Angelus, 10-12, 24½.

DRY SALTED MEATS—Dry salt narrow bellies, 19½; dry salt clear bellies, 16-20 avg., 15½; dry salt backs, 17½; short clear backs, 17½; short clear sides, 46-60 lbs. avg., 17½; dried beef insides, 21; dried beef, outsides, 17; beef knuckles, 21; medium bacon, 14@16½, bacon strips, 12½; bacon backs, 14½; smoked beef tongues, 15½.

PICKLED GOODS—Honey-comb tripe, half-pigs feet, half-bbls., 4.00; do., keg, 2.75; do., bbls., 3.00; do., keg, 2.00; do., kits, 1.40; spiced kits, 1.40; pickled lambs' tongues, kits, 2.00; pigs' tongues, spiced, kits, 2.00.

HAMS—Per lb., Rex, 19½; Rex skinned hams, 20½; Diamond "C," 20½; Diamond "C," skinned hams, 20½; boiled boneless Red hams, 19½; Pioneer hams, 18½; Regal, 19; mild-cured hams, 17½; plain hams, 18½; Winchester, small, 20-12, 19½; Winchester hams, avg., 20; Premium, 10 to 12 avg., 23½; 12-14 lbs., 22½; 14-16 lbs., 20; Winchester picnics, 14½; Winchester, boiled hams, 29½; Winchester skinned hams, 29½; Gold Band, 17½; California hams, 13½; Premium skinned hams, 20½; Atlas hams, 18½; minced ham, 13½; Cylinder boiled hams, 21½; Premium boiled hams, 27; Oxford boiled hams, 16½; Star boiled hams, 30; Starr hams, 10-12 avg., 22; Armour's Star hams, 16-18 avg., 22½; Star hams, 13-14 avg., 22½; Shield hams, 14-16 avg., 21; Shield boiled hams, 28½; Angelus boiled hams, 28½; Angelus, skinned, 21½; Angelus, picnic, 15.

BARRELED MEATS—	Bbls.	Half-bbls.
Rumps (bone in)	10.50	6.50
Rumps (bone out)	11.00	7.50
Plate beef	11.50	6.00
Rolled plate (boneless)	14.00	7.50
Family pork	25.00	17.50
Mess pork (narrow)	26.50	18.50

LARD—Tierces, per lb., 17; cases, 10½; 10-pound, 11; Crescent lard, 11½; back fat, 10; Yellow Cotoseed, 10½; White Cotoseed, 13; Mission lard, 12½; Compound lard, eastern, 9½; Diamond C kettle lard, 11½; back fat, 10; 3½; basis sustent, 10½; K. C. Lard, 14½; Armour's Shield lard, 15½; Armour's Simon Pure lard, 16½; Armour's Vegetole, 12; Fennant lard, 11½; White Label lard, 15½; Bakers' lard, 14½; Fairbank's White Cottolene, 17. Red Star lard, 16; Sustene, 11; Premium pound cans, 13½; loaf lard, 16½; Rex pure lard, 1 case, 7.75; 5 cases, 7.15; 10 cases, 7.10; Iberia Cottolene, 1 tierce, 12½; 2 tierces, 12½; 5 tierces, 12½; Fairbank's Snow White lard, 1 tierce basis, 15; Angelus lard, 17; Angelus compound, 10½.

SALT—Western, handled through L. A. jobbers, Princess salt, cartons, 2s per case, $1.10; 100-lb. bales, Crown brand, all-sized pockets, per bale, 1.75; Wellington Dairy, 50s, per ton, 18.00; 100s, per ton, 15.00; 25s, per ton, granulated and ¼ ground, large, per ton, 16.00. Ice-cream and evaporated sheep, 50s per ton, 9.00; Crown or Grain Dairy, 50s, per ton, 12.00; 100s, granulated and ¼ ground, 100s, 11.00; lump stock, imported, per ton, 22.00; lump, stock, Utah, per ton, 15.50. Special prices in car lots. San Pedro salt: Blue Crown bales, 100 lbs., 2.00; Angelus, bales, 1.80; Blue Crown, fine dairy, 5.00; per ton, 14.00. Washington, 50 lbs., 2.00; Rock or ½-ground, 50s, per ton, 12.00.

SUGAR—Prices are based on sacks. Bbls., add 10c; ½-bbls., 20c, and boxes, 40c per 100 lbs. All prices are net cash, less 2c cwt., 15 days. Beet gran., 4.30; Standard cane, 4.40; Standard berry, 4.40; Cube A, crushed or fine A, 4.60; Cubes, 4.65; Candy grades, powdered, 4.50; C. & H. Confectioners' A, 4.60; Magnolia A, 4.60; Extra C or D, 4.20; Golden C, 4.10; D, 4.10. Bowles 6x powdered, 20-lb. boxes, 5.15; Bowles 6x powdered, ½-bbls., 7.40; Bowles 6x powdered, bbls., 7.15; Bowles Bros' Bar, bbls., 7.75; Bowles Bros' Bar, ½-bbls., 8.00.

FLOUR—Per bbl. Capitol, made from No. 1 hard and California wheat; blenders, 5.60; Aurora, 5.20; Mikado, 4.80; Trophy, 4.60; No. 1 Hard (Bakers') made of hard wheat only, 4.40; Capitol, Bakers' Standard, bleached, 4.60; Wheat Blended, 4.60; Our Giant (bakers), 4.30; Eclipse, 4.10. (Flour in ¼ sacks, 20c per bbl. higher.) XXXX Standard, bleached, 4.40; Purity, blended, 5.30; Our Pride, blended, 5.00; Apple Blossom, 4.80.

MEALS—Per 100 lbs.

	5-lb. S'ks.	10-lb. S'ks.	25-lb. S'ks.	50-lb. S'ks.
Capitol flour	.....	2.50	.....	.....
Graham flour	1.40	.....	.....	.....
Buckwheat flour	4.00	.....	.....	.....
Do. pure	5.00	5.00	4.80	4.80
Rye flour or meal	3.80	.....	3.60	3.60
Cornmeal, W. & Y.	2.70	2.50	2.45	2.40
Oatmeal, Steel Cut	5.70	5.50	5.45	5.40
Oatmeal, ground	5.70	5.50	5.45	5.40
Hominy, large or small	4.00	.....	.....	.....
Cracked wheat	4.00	.....	.....	.....
Entire wheat flour	5.00	3.25	3.25	3.20
Pearl barley	5.00	4.75	4.75	4.70
Split peas, yellow	5.50	5.25	5.25	5.20
Split peas, green	5.70	7.50	7.45	7.40
Farina	4.75	3.50	3.75	3.70
Nutrina Germ	4.00	.....	.....	.....

MEALS—Per 100 lbs. Alfalfa meal, 1.10; bone, granulated, 2.00; bone meal, 2.00; blood meal, 2.10; XXXX beef scraps, 2.00; fish meal, 1.35; barley, rolled, 1.15; charcoal, 2.10; XXXX chick feed, 2.00; do., per bale of 70 1-lb. bags, 1.30; do., per bale of 10 1-lb. packages, 1.30; eastern meal, 1.60; corn, eastern white, 1.70; corn, Yellow Dent, 1.70; corn, cracked, 1.70; corn, small yellow, 1.10; feed meal, 1.70; XXXX Dry Mash, (a superior egg food,) per 50-lb. sack, 2.15; grit, Granite, 75; millet, 3.5; oilcake meal, 2.60; oats, White feed, 1.45; oats, Red feed, 1.40; shell, California clean, 60; do., white clean, 75; do. hard eastern oyster, 1.20; XXXX Special Lay Scratch Food, per 100-lb. sack, 1.90; wheat, 1.50; wheat, 100-lb. sack, 1.45; wheat, cracked, 100-lb. sack, 1.50.

OIL LIST—

	Per Gal.
W. W. Oil, iron bbls., drums and tank wagon	.09¼
Pearl Oil, cases 2-5s	.14½
Astral Oil, cases 2-5s	.16½
Elaine Oil, cases 2-5s	.21
V. M. & P. Naphtha, iron bbls., drums and tank wagon	.16
V. M. & P. Naphtha, cases 2-5s	.27
Red Crown Gasoline, iron bbls., drums and tank wagon	.17½
Red Crown Gasoline cases 2-5s	.24½
Eugene Distillate, iron bbls., drums and tank wagon	.08
Eugene Distillate, cases 2-5s	.15½
Linseed Oil, boiled, bbls	1.11
Linseed Oil, raw, bbls	1.09
Linseed Oil, cases, 5c per gal. higher.	
Turpentine, iron bbls	.51
Turpentine, cases, 2-5s	.71
Aroturps, iron bbls	.55
Aroturps, cases 2-5s	.65

LOS ANGELES EXCHANGE.

Mexican Petroleum Common Proves Feature of the Day, the Stock Scoring a Big Drop.

Under the pressure of unusually heavy selling yesterday on the Los Angeles Stock Exchange, Mexican Petroleum common broke from 44.37½ to 37.25, a loss of over $7 a share. All told, 700 shares changed hands. What caused the break was not known.

Union Oil also fell off a few points. Consolidated Midway gained a lap in the day, but closed at the same figure as the day before. California Midway weakened a trifle.

In the mining list several thousand shares of California-Hills changed hands. It was an active day on the exchange, netting a big day's business.

SAN FRANCISCO MARKET.

Goldfields Cons. and Nevada Hills the Strong Features—Small Orders Depress Prices.

[Special service to The Times by B. F. Taylor, 112 W. Third st., Los Angeles.]

SAN FRANCISCO, Oct. 20.—Goldfield Cons. and Nevada Hills were the strong features of the market among the Southern Nevada issues; Cons. closed 5 bid in sympathy with N. T. up 10 cents; Nevada, Hills closing, gaining 20 points, closed 245 bid, this was in sympathy with its action on the New York curb. Florence was unchanged; Frances lost 3, Jumbo and the balance of the Goldfields very quiet at yesterday's prices. Belmont opened 455 bid, but on small offerings gradually receded to 445. Wyer end was up 5.

Round Mountain was a point stronger, Pittsburg Silver Peak lost 3, closed 51, no changes in the Bullfrogs.

The market appears to be without buying power, and small offerings seem sufficient to depress prices. The Comstock leaders did not vary 2½ points in any instance from last night's close. The volume of the business today was quite disappointing. The following were the closing bid and asked quotations:

Goldfield—	—Close—		Tonopah—	—Close—	
District—	Bid.	Ask.	District—	Bid.	Ask.
Atlanta	12	13	Mispah	31	—
Booth	19	11	Belmont	—	—
Blue Bull	5	6	Jim Butler	29	30
Colum. Mt.	4	5	Midway	20	21
Consoneer	—	2	McNam.	23	24
C. Fraction	30	32	Montana	20	21
Crack'Jack	1	2	Tonop. of N.	875	900
Daisy	3	4	Tono. Ex.	103½	105
Tribullion	—	2	West End	92	—
Florence	207½	210	N. Star	11	7
Gldf. Cons.	800	—	Rescue	11	—
Blue Bell	3	4	Bullfrog	—	—
Gldf. Kew	2	3	District—		
Great Bend	2	3	Amethyst	—	1
Jumbo Ex.	30	31	Bfg. N. D.	1	—
Kendall	2	—	Bonnie C.	4	6
Lone Star	2	3	Mont. M.	2	3
Ono	5	8	May. Cons.	5	6
Red Hills	3	4	Tramp Cons.	2	—
Sandstorm	—	4	Other—		
St. Ives	—	14	Districts—		
Silver Pick	6	—	Nev. Hills	245	250
Yellow T.	7	8	P. S. Peak	51	—
R. Top Ex.	9	10	Round Mt.	110	112
C. O. D.	12	—	Rhd. Coal	4	—
Spearhead	—	19	Fairview E.	25	—
			Dexter	4	—

SAN FRANCISCO CLOSING.

STOCK AND BOND QUOTATIONS.

[Furnished by Logan & Bryan, Members New York and Boston Stock Exchanges, Bradbury building.]

SAN FRANCISCO, Oct. 20.—[Exclusive to The Times.] The closing quotations and sales on the Stock and Bond Exchange were as follows:

Miscellaneous Bonds—	Bid.	Asked.
Associated Oil Co. 5s	94½	.....
Cal. Cent. Gas & El. 5s	95¾	.....
L. A. P. R.R. of Cal. 5s	99	100
Market St. Ry. 1st C. M. 5s	105½	.....
Nor. Cal. Power Co. 5s	.....	105¾
Oakland Transit Co. 5s	102½	.....
Oakland Transit Co. 5s	104	.....
Omnibus Cable Ry. 5s	106	107
Pac. Tel. & Tel. Co. 5s	99½	.....
S

SE BANKS

BANK
n Southwest
000,000
most liberal terms consistent
and Storage Vaults in the
Spring and Fifth Streets

SAVINGS BANK
WITH THE SERVICE
FOURTH STS.

SAVINGS BANK
Interest Paid on Deposits

nd Trust Co.
09-11 So. Broadway
d Trust Business

Loan Association
Deposits. 6 Per Cent. on One Withdrawal Notice.
138 South Broadway

TRUST COMPANY
Angeles, Cal.
COMPETENT LEGAL ADVICE
NEW YORK
CHICAGO
SAN FRANCISCO
LOS ANGELES
BURY BLDG.
System Ever Organized.

We Guarantee
NIGHT AND DAY BANK
6th and Spring Sts.
Open Night and Day

M. R. STAATS CO.
W. 4th St. 65 S. Raymond Ave.
Angeles Pasadena, Cal.
Municipal and Corporation
BONDS
Descriptive Circulars and Information furnished on request.

BUY AND SELL BONDS
The Southern Trust Company
Commercial, Savings, Trust
114 West Fourth Street
"Wall Street" of Los Angeles

Dowball-Sullivan Co.
INVESTMENT SECURITIES
CENTRAL OIL STOCK
Los Angeles Stock Exchange
I. W. Hellman Bldg.
S. Colorado St., Pasadena

WANTED
Street Bonds and Warrants
EMPIRE SECURITIES CO.
Union Trust Building

CARROLL & CO.
Municipal and Corporation
BONDS

Per Cent Interest Paid
Mutual Building & Loan Association
South Spring St., Los Angeles, Cal.
Largest Association in California
Jan. 1, 1910.
20th Annual Statement Booklet.

BUSINESS.

PERSONAL.

[illegible] D. Eary, proprietor of the [illegible] Eary at Hanford, is a guest at the Hollenbeck.

[illegible] and Mrs. Walton Hall, society [illegible] in Kansas City, are registered at the Alexandria.

[illegible] Marpole, who has coal interests [in] British Columbia, arrived at the Van Nuys yesterday from Vancouver.

[illegible] Squier of the Wooster Company, San Francisco, is passing a few [days] at the Angelus.

[illegible] McFarland and wife are occupying apartments at the Hayward. [illegible] is a grain operator of [illegible], Kan.

[illegible] O'Brien, a practising physician of Merced, is one of the recent arrivals at the Lankershim.

[illegible] Gordon, a Southern Pacific [official] of San Francisco, is among yesterday's arrivals at the Alexandria.

[illegible] Beak, who has mining interests [in] Parker, is staying at the Hollenbeck while in the city.

[illegible] W. Jackson of San Francisco is at the Van Nuys. He is a marine engineer.

[illegible] A. B. Newmaister and wife are at the Angelus. They came down from their Morgan Hill home, a show place [near] San Jose.

[illegible] Croop and wife are passing a few days at the Lankershim. Croop is one of the pioneer sweet potato producers of Merced.

[illegible] E. Bailey, an oil operator of [illegible], is among the recent arrivals at the Hollenbeck.

[illegible] Boathill, a mine owner of Tucson, is passing a few days at the Van Nuys.

[illegible] Gedicke, a hotel man of Weisbaden, Germany, is staying at the [illegible].

[illegible] Plant of the American Brake Company, San Francisco, is registered at the Alexandria.

[Mr.] and Mrs. L. Feineros of San Francisco are guests at the Lankershim. Feineros is interested in fisheries.

[illegible] Rowe is a recent arrival at the [illegible] from Pioneer, Nev., where he has mining interests.

Mrs. George C. Lauman of Yonkers and Miss Josephine Rogers of Cornwall, Ct., arrived at the Westminster yesterday from Santa Barbara, where they have been spending the summer.

C. M. Cole of the Sterling Furniture Company, San Francisco, is a guest at the Alexandria.

[illegible] at the Hollenbeck [were] plentiful yesterday. Among others were Mr. and Mrs. M. W. Brooks of San Diego and Mr. and Mrs. George [illegible] of Riverside.

[illegible] White, chief accountant of the [illegible] Mining Company, Batapilas, Chihuahua, is registered at the Van Nuys.

A party of mining men of Las Vegas registered at the Alexandria is made up of E. L. Perkins, Philip [illegible] and R. T. Hill.

[Rev.] Harry Wilson and wife arrived at the Hayward yesterday from an extended sojourn at Catalina. Rev. Mr. Wilson is editor of The American Catholic, the official organ of the [illegible] Church of the West.

Mrs. A. E. Crohn, accompanied by her daughter, Miss Icenes, is occupying apartments at the Alexandria. She is the wife of the former Public Administrator of Kansas City, and is here to recover her health.

Miss Henrietta B. Freeman (Sydney [illegible]) has returned home from her [illegible] voyage around the world [and] is at her home on North Union [avenue].

LOCAL TRAVELERS.

Los Angeles People Who Are Registered at Hotels in Other Cities.

[BY DIRECT WIRE TO THE TIMES.]

NEW YORK, Oct. 20.—[Exclusive Dispatch.] The following Los Angeles people are registered tonight at New York hotels: Cadillac, C. E. Adams; [illegible], P. M. McLeod; Seville, J. [illegible], Mrs. J. C. Kays, Miss R. [illegible] F. Kays; Astor, L. Thing; [illegible], A. Campbell; Waldorf, [illegible] and wife; Imperial, J. J. [illegible].

IN CHICAGO.

[BY DIRECT WIRE TO THE TIMES.]

CHICAGO, Oct. 20.—[Exclusive Dispatch.] The following Los Angeles people are registered tonight at Chicago hotels: Wellington, P. Griffin; [illegible], W. G. Mervin, J. M. Fair[illegible], wife and baby.

IN SAN FRANCISCO.

[BY DIRECT WIRE TO THE TIMES.]

SAN FRANCISCO, Oct. 20.—[Exclusive Dispatch.] The following Los Angeles people are registered tonight at San Francisco hotels: Palace, E. P. [illegible], Philip Wiseman, R. L. [illegible], Mrs. Frank E. Walsh, Wil[illegible], B. H. Wilcox; St. Francis, [illegible] Moore, Arthur Masten, Wil[illegible] Harrison, R. E. Smith, James [illegible], Louis Peabody, A. C. [illegible].

INSURANCE SAVES AUTO.

[illegible] Man's Machine Taken by [Thieves] is Left Stranded Because of Slight "Trouble."

[illegible] Carpenter, who lives in Compton, is congratulating himself upon [the] lamentable lack of mechanical [knowledge] displayed by the thieves [who] made away with the Badger [car] Tuesday night, to which alone [he] attributes the recovery of the machine.

Carpenter and a party of friends [went] over from Compton to see Buffalo Bill. They left the auto outside [with] a number of others, to find it and [others] gone when they got out [of] the show. Yesterday morning [a man] who had seen the published description of the machine, telephoned to Carpenter that it had been abandoned in a lonely place across [the river] on the East Side.

[On] examining the machine Carpenter found that the thieves had evidently planned to make a long trip, [having] provided for gasoline and oil [and] filled to their capacity. Al[though] they had reached the outskirts of the city, however, a trifling [thing] went wrong and the machine refused to go any further.

[This], according to Carpenter, [was] the most trifling order and [which] could have been repaired in [a moment] by one of even rudimentary knowledge of the structure of [a car]. So far as is known, this [is the] only recorded instance of an [auto theft] in which the owner was [illegible].

[illegible] "Want" Ads.

[illegible] WANT AD. patrons that [illegible] telephoned or sent in will [appear] in The Times as ordered. [illegible] makes possible the [illegible] business with customary [illegible].

THE WEATHER.

LOCAL OFFICE, U. S. WEATHER BUREAU, Los Angeles, Oct. 20.—[Reported by A. B. Wollaber, Local Forecaster.] At 5 o'clock a.m. the barometer registered 29.88; at 5 p.m., 29.87. Thermometer for the corresponding hours showed 57 deg. and 74 deg. Relative humidity, 5 a.m., 30 per cent.; 5 p.m., 29 per cent. Wind, 5 a.m., northeast, velocity 5 miles; 5 p.m., southwest, velocity 8 miles. Maximum temperature, 86 deg.; minimum, 64 deg. Rainfall for season, .86 of an inch; seasonal average, July 1 to July 20, 15.75 inches. Character of weather, 5 a.m., clear; 5 p.m., clear. Barometer reduced to sea level.

WEATHER CONDITIONS. — The tropical storm central off the Florida coast Wednesday morning has moved northward and is now central off the North Carolina coast. It has caused heavy rains in the District of Columbia and the Carolinas, and lesser amounts in Texas, Oklahoma, Kansas, Missouri, Iowa, Illinois, Wisconsin and Upper Michigan. The heaviest rainfall was at Washington, D. C., where 3.66 inches fell during the last twenty-four hours. The following heavy rainfalls are also reported: Charleston, 2.10 inches; Raleigh, 1.72, and Abilene, 1.40. Rain was falling at Chicago at the time of observation this morning. Fair weather continues on the Pacific Slope and the Northern Rocky Mountain region, with temperatures of freezing or below in Montana, the Dakotas, Wyoming, Western Nebraska, Colorado, Southern Utah and Northern Arizona. The indications are for fair weather and lower temperature in Los Angeles and vicinity tonight and Friday.

FORECASTS. — Los Angeles and vicinity: Fair and cooler tonight and Friday; light north winds, shifting to west.

Pasadena, Redlands, Riverside and San Bernardino: Fair tonight; Friday, fair and cooler.

SAN FRANCISCO, Oct. 20.—Forecast:

San Francisco and vicinity: Cloudy, cooler, Friday, with some fog; moderate west wind.

Santa Clara, Sacramento and San Joaquin valleys: Fair, cooler, Friday; light north wind.

Southern California: Fair, cooler, Friday; light north wind, changing to south.

Arizona: Generally fair Friday and Saturday.

YUMA (Ariz.) Oct. 20. — [Exclusive Dispatch from the U. S. Reclamation Service.] Gauge height Colorado River, 15.3[illegible] feet.

SHIPPING.

PORT SAN PEDRO, LOS ANGELES.

ARRIVED—THURSDAY, OCT. 20.

Steamship Governor, Capt. Jepsen, from San Diego.

Steamship Beaver, Capt. Kidston, from Portland, via San Francisco.

Steamer Olsen & Mahoney, Capt. Payne, from San Francisco.

Steamer Del Norte, Capt. Sanford, from Crescent City, via San Francisco.

SAILED—THURSDAY, OCT. 20.

Steamship Governor, Capt. Cousins, for Seattle, via San Francisco and Redondo Beach.

Oil steamer Whittier, Capt. Seamens, for San Francisco.

Steamer Chehalis, Capt. Kittleson, for Gray's Harbor, via San Francisco.

Power schooner Santa Rosa Island, Capt. Smith, for Santa Barbara.

Steamer Olsen & Mahoney, Capt. Payne, for Ancon, Panama.

IN PORT.

Steamship Beaver, S. P. wharf.
Steamer Del Norte, E. K. Wood wharf.
Steamship Buckman, Crescent wharf.
Steamer George W. Fenwick, Nat'l L. Co. wharf.
U. S. torpedo-boat destroyers Truxton and Perry, outer harbor.
Steamer Olympic, E. K. Wood wharf.
Steamer Willapa, S. P. L. Co. wharf.
Steamer Chehalis, S. P. L. Co. wharf.
Steamer Wellesley, Consol. L. Co. wharf.
Steamer Tahoe, Consol. L. Co. wharf.
U. S. torpedo-boat destroyer Rowan, outer harbor.
Schooner Andy Mahoney, Pac. L. Co. wharf.
Bark Alden Besse, Salt Lake wharf.
Steamer Carmel, S. P. L. Co. wharf.

TO SAIL—FRIDAY, OCT. 21.

Steamship Beaver, Capt. Kidston, for Portland, via San Francisco.

Steamship Buckman, Capt. Wilson, for Seattle, via San Francisco.

Steamer Carmel, Capt. Hardwick, for Gray's Harbor, via San Francisco.

Steamer Olympic, Capt. Hansen, for Bellingham.

Steamer Willapa, Capt. Johnson, for Willapa Harbor, via San Francisco.

Steamer Wellesley, Capt. Lindquist, for Columbia River, via San Francisco.

Steamer Coos Bay, Capt. Bowen, for San Francisco and way ports.

SATURDAY, OCT. 22.

Steamship Santa Rosa, Capt. Alexander, for San Diego.

Steamer George W. Fenwick, Capt. Miller, for San Francisco.

Steamer Tahoe, Capt. Paulsen, for Willapa Harbor.

SUNDAY, OCT. 23.

Steamship Santa Rosa, Capt. Alexander, for San Francisco, via Redondo Beach.

MONDAY, OCT. 24.

Steamship Roanoke, Capt. Dunham, for San Diego.

ON WAY TO THIS PORT.

Steamer Noyo, from Fort Bragg, via San Francisco.

Steamer Nehalem, from Columbia River.

Steamships Yale and Harvard, from New York; sailed October 5.

Schooner Comet, from Gray's Harbor.

Schooner Taurus, from Everett.

COMING FROM FOREIGN PORTS.

British steamer Pewith Castle, from Antwerp, via Punta Arenas.

German ship Wilhelmina, from Antwerp.

TIDE TABLE FOR SAN PEDRO.

		High.	Low.
Friday,	Oct. 21	10:[illegible] a.m.	[illegible]
Saturday,	" 22	[illegible]	[illegible]
Sunday,	" 23	[illegible]	[illegible]
Monday,	" 24	[illegible]	[illegible]
Tuesday,	" 25	[illegible]	[illegible]
Wednesday,	" 26	[illegible]	[illegible]
Thursday,	" 27	[illegible]	[illegible]
Friday,	" 28	5:35 p.m.	12:34 p.m.

PORT ITEMS.

The Portland-San Francisco Company's steamship Beaver, Capt. Kidston, arrived today from Portland, via San Francisco. She will clear on the return trip tomorrow.

The oil steamer Whittier, Capt. Seamens, finished loading 10,500 barrels of oil at the Terminal tanks and cleared today for San Francisco.

The Pacific Coast Steamship Company's liner Governor, Capt. Jepsen, called today bound from San Diego, for Seattle, via Redondo Beach and San Francisco. After taking passengers and freight she proceeded.

The power schooner Santa Rosa Island, Capt. Smith, sailed today for Santa Barbara where she will begin the work of transporting 4000 head of Arizona cattle from the mainland to Santa Rosa Island for the firm of Vail & Vickers.

The steamer Olsen & Mahoney, Capt. Payne, of the Bates-Chesebrough line, called today bound from San Francisco, for Ancon, Panama. After taking 500 tons of freight she proceeded.

The freight steamer Coos Bay, Capt. Bowen, arrives tomorrow from San Francisco and way ports, with cargo consigned to the Pacific Coast Steamship Company. She will clear on the return trip Friday.

SAN FRANCISCO, Oct. 20.—Arrived: Steamers George W. Elder, Shasta, Yosemite, Mandalay, San Pedro; Gualala, Redondo. Sailed: Steamers Santa Rosa, San Diego; Lakme, San Pedro.

Redondo Beach.

ARRIVED—THURSDAY, OCT. 20.

Steamer Norwood, from San Francisco, with ten passengers and cargo of lumber for local dealers.

Steamship Governor, Capt. Judson, from San Diego via San Pedro, with 200 passengers and 100 tons of freight for northern points.

SAILED—THURSDAY, OCT. 20.

Steamer Governor, for Seattle, via San Francisco.

IN PORT.

Barkentine Irmgard, from Hilo, discharging cargo ties for the Santa Fe, Wharf No. 1.

Steamer Norwood, discharging cargo, wharf No. 1.

SCHEDULE OF ARRIVAL AND DEPARTURE OF PASSENGER VESSELS.

FRIDAY, OCT. 21.—Steamship Santa Rosa from San Francisco, via Santa Barbara, en route to San Diego, via San Pedro.

SUNDAY, OCT. 23.—Steamship Santa Rosa, from San Diego, via San Pedro, en route to San Francisco, via Santa Barbara.

TUESDAY, Oct. 25.—Steamship President, from Seattle, via San Francisco, en route to San Diego, via San Pedro.

THURSDAY, Oct. 27.—Steamship President from San Diego, via San Pedro, en route for Seattle, via San Francisco.

LOADING FOR THIS PORT.

American schooner Philippine, Hilo.
Steamer George Loomis, Point Richmond.
Steamer Shna Yak, Eagle Harbor.
American schooner W. H. Marston, Hilo.
Steamship Santa Rosa, San Francisco.
Steamship President, Seattle.

VESSELS ON THE WAY.

American schooner Ethel Zane, Hilo.
British steamer Northumbria, Muroran.
Steamer Yellowstone, Columbia River.
Norwegian steamer Hero, Muroran.

GRAY hair restored to its natural color by Alfredum's Egyptian Henna. A harmless dye, convenient, quick sure. All druggists.

GENERAL EASTERN.

SHIPMENTS BULGE WHEAT PRICES.

CEREAL CLOSES STRONG OVER YESTERDAY'S FIGURES.

Bearish Reports at Opening Are Early Overcome and Rise Continues Until End—Corn Closes Half Cent Better—Shorts Boost Oats, Provisions Close Ragged.

[ASSOCIATED PRESS NIGHT REPORT.]

CHICAGO, Oct. 20.—Anxiety of export concerns to get as much grain to tidewater as possible before an advance in rail rates November 1, was instrumental today in hoisting the price in wheat. Another cause was a renewal of assertions that rain came too late in Northwestern Argentina and that damage there is irreparable. The close was strong at a net advance of ⅜ to ¾c. A gain of ½ to ⅝c over last night was scored by corn and [illegible] to [illegible] by oats. Provisions made a ragged finish, a dime up to a quarter of a dollar decline. In the wheat pit selling was overdone early and an elevator concern picked up the bulk of the offerings at the ensuing decline. Continued buying of the same kind started a train of purchases by shorts and the movement seemed to gather force with each advance. The July wheat option in particular showed strength. Primary receipts were reported as only a little more than half those of a year ago. What bearish news there was came in the first half hour of trading and consisted chiefly of indications of large world shipments. The rise after that time was practically constant. December ranged from [illegible] to 94⅝ and closed 1 cent up at 94½. There was a little business done here in new corn for export. December fluctuated between [illegible] and 47⅛, closing strong at 47[illegible], a rise of [illegible] over last night. Cash corn was firm. No. 2 yellow finished at [illegible]. In oats shorts kept values on an astounding scale. December sold from 30½ to 31⅝ in the final transactions was at 31[illegible], a net advance of [illegible]. Congestion in October lard made foreign and local shorts buy in lively fashion. In the end pork was unchanged to 10c up, lard to higher to [illegible] down and ribs a shade higher to [illegible] decline.

Cash quotations were as follows: Flour, steady; No. 2 rye, [illegible]; Feed or mixed Barley, 60@65; Fair to Choice Malting, [illegible]; Flax Seed, No. 1 Southwestern, [illegible]; No. 1 Northwestern, [illegible]; Timothy Seed, [illegible]; Clover, 5.00@14.00; Mess Pork, per bbl., [illegible]; Lard, per 100 lbs., 12.1[illegible]; Short Ribs, Sides (Loose,) 10@10.87½; Short Clear Sides, (boxed,) 11.50@11.62½.

Grain Statistics.

Total clearances of wheat and flour were equal to 463,000 bu. Primary receipts were 804,000 bu., compared with 1,452,000 bu. the corresponding day a year ago. Estimated receipts for tomorrow: wheat, 70 cars; corn, 210 cars; oats, 195 cars; hogs, 16,000 head.

Grain Movement.

Articles—		Receipts.	Shipments.
Flour, barrels		[illegible]	24,500
Wheat, bushels		54,700	137,200
Corn,	"	297,500	282,300
Oats,	"	238,000	304,300
Rye,	"	1,000	
Barley,	"	88,400	[illegible]

Chicago Grain Market.

(Special Service to The Times by E. F. Hutton & Co., members N. Y. and Boston Stock Exchanges, No. 112 West Third street, Los Angeles.)

CHICAGO, Oct. 20.—Following is range of quotations today:

	Open.	High.	Low.	Close.
Wheat—				
December	[illegible]	94⅝	[illegible]	[illegible]
May	[illegible]	[illegible]	[illegible]	[illegible]
July	[illegible]	97⅛	[illegible]	[illegible]
Corn—				
December	46⅝	47⅛	[illegible]	[illegible]
May	[illegible]	50⅛	[illegible]	[illegible]
July	[illegible]	51	[illegible]	[illegible]
Oats—				
December	[illegible]	[illegible]	[illegible]	31⅛
May	[illegible]	[illegible]	[illegible]	[illegible]
July	[illegible]	[illegible]	[illegible]	[illegible]
Pork—				
October				118.00
January	17.[illegible]	17.42	17.35	17.40
May	16.[illegible]	16.45	16.3[illegible]	16.45
Lard—				
October	12.1[illegible]	12.15	12.0[illegible]	12.10
January	10.4[illegible]	10.45	10.37	10.42
May	[illegible]	9.80	9.8[illegible]	9.8[illegible]
Ribs—				
October	11.0[illegible]	11.05	10.9[illegible]	10.92
January	9.1[illegible]	9.22	9.1[illegible]	9.17
May	9.0[illegible]	9.02	8.9[illegible]	9.00

*Bid. **Selling. †Nominal.

Boston Copper Market.

[Furnished by Logan & Bryan, Members New York and Boston Stock Exchanges, Bradbury Building, Los Angeles.]

BOSTON, Oct. 20.—Copper letter: The market is growing every day, and with underlying conditions improving, we have no hesitation in advising the purchase of stocks.

Following were closing quotations on the Boston Stock Exchange:

	—Close— Bid.	Ask.		—Close— Bid.	Ask.
Ahmeek	191		Osceola		131
Adventure	[illegible]	[illegible]	Old Dom.	41	41½
Ariz. Com'l	[illegible]	[illegible]	Con. Ariz.	[illegible]	[illegible]
Arcadian	[illegible]	[illegible]	Chino	[illegible]	[illegible]
Allouez	[illegible]	[illegible]	Gld. Cons.	[illegible]	[illegible]
Atlantic	[illegible]	[illegible]	Indiana	[illegible]	[illegible]
B. & C. Con.	[illegible]	[illegible]	Inspiration	[illegible]	[illegible]
Butte & L.	[illegible]	[illegible]	Algomah	[illegible]	[illegible]
Butte Coal.	[illegible]	[illegible]	Old Colony	[illegible]	[illegible]
Centennial	[illegible]	[illegible]	Parrott	[illegible]	[illegible]
C. & Ariz.	[illegible]	[illegible]	Quincy	[illegible]	[illegible]
C. & Hecla	[illegible]	[illegible]	Santa Fe	[illegible]	[illegible]
Copper R.	[illegible]	[illegible]	Shannon	[illegible]	[illegible]
Davis D.	[illegible]	[illegible]	Sup. & Bos.	[illegible]	[illegible]
Daly West	[illegible]	[illegible]	Sup. & Pgh.	[illegible]	13
East Butte	[illegible]	[illegible]	Sup. Copper	[illegible]	[illegible]
Elm River	[illegible]	[illegible]	Tamarack	[illegible]	[illegible]
Baltic	[illegible]	[illegible]	Trinity	[illegible]	[illegible]
Butte & B.	[illegible]	[illegible]	Utah Cop.	[illegible]	[illegible]
Bohemia	[illegible]	[illegible]	Utah Cons.	[illegible]	[illegible]
Cactus	[illegible]	[illegible]	U. S. M. & S. com.	[illegible]	[illegible]
Chief Cons.	[illegible]	[illegible]	U. S. M. & S. pfd.	[illegible]	[illegible]
Ray Cons.	[illegible]	[illegible]			
Franklin	[illegible]	[illegible]	Victoria	[illegible]	[illegible]
Granby	[illegible]	[illegible]	Winona	[illegible]	[illegible]
Giroux	[illegible]	[illegible]	Wolverine	[illegible]	[illegible]
Greene Can.	[illegible]	[illegible]	N. Lake	[illegible]	[illegible]
Helvetia	[illegible]	[illegible]	Nat'l Ex.	[illegible]	[illegible]
Hancock	[illegible]	[illegible]	Ohio	[illegible]	[illegible]
Isle Royale	[illegible]	[illegible]	Ray Cent.	[illegible]	[illegible]
Kew. Cop.	[illegible]	[illegible]	Swift	[illegible]	[illegible]
Lake Cop.	[illegible]	[illegible]	S. Lake	[illegible]	[illegible]
La Salle	[illegible]	[illegible]	Tukon	[illegible]	[illegible]
Majestic	[illegible]	[illegible]	Am. T. & T.	[illegible]	[illegible]
Miami	[illegible]	[illegible]	Am. Pneu.	[illegible]	[illegible]
Mohawk	[illegible]	[illegible]	Do. pfd	[illegible]	[illegible]
Michigan	[illegible]	[illegible]	Mass. Gas	[illegible]	[illegible]
Mass. Cop.	[illegible]	[illegible]	Do. pfd	[illegible]	[illegible]
Mayflower	[illegible]	[illegible]	Un. Fruit	[illegible]	[illegible]
N. Butte	[illegible]	[illegible]	Shoe Mach.	[illegible]	[illegible]
Nev. Cons.	[illegible]	[illegible]	Do. pfd	[illegible]	[illegible]
Nev. Utah	[illegible]	[illegible]			
Nipissing	[illegible]	[illegible]	Oil	[illegible]	[illegible]

New York Coffee Market.

[Furnished by Logan & Bryan, Members New York and Boston Stock Exchanges, Bradbury building, Los Angeles.]

NEW YORK, Oct. 20.—Following is range of quotations today:

Option—	—Open— Bid.	Ask.	—Close— Bid.	Ask.
January	8.50	8.60	8.55	8.[illegible]
February	8.52	8.60	8.5[illegible]	8.61
March	8.55	8.70	8.60	8.6[illegible]
April	8.55	8.60	8.63	8.6[illegible]
May	8.57		8.65	8.6[illegible]
June	8.57		8.66	8.67
July	8.60		8.68	8.6[illegible]
August	8.60	8.70	8.6[illegible]	8.[illegible]
September	8.62		8.69	8.70
October	8.45	8.50	8.50	8.55
November	8.45	8.50	8.50	8.55
December	8.50	8.52		

Market steady. Spots: Rios 7s, 10¾; Santos, No. 2, 11¾; No. 4, 11¼; No. 4, 11[illegible].

Treasury Statement.

WASHINGTON, Oct. 20.—The condition of the treasury at the beginning of business today was as follows:

TRUST FUNDS.

Gold coin	$886,443,869
Silver dollars	486,973,000
Silver dollars of 1890	3,[illegible]
Silver certificates outstanding	[illegible]

GENERAL FUND.

Standard silver dollars in general fund	$ [illegible]
Current liabilities	[illegible]
Working balance in treasury offices	[illegible]
In banks to credit of Treasurer of the United States	35,[illegible]
Subsidiary silver coin	17,[illegible]
Minor coin	[illegible]
Total balance in general fund	87,[illegible]

Chicago Livestock Market.

CHICAGO, Oct. 20.—Cattle: receipts estimated at [illegible]; market steady; beeves, [illegible]; Texas steers, [illegible]; western steers, [illegible]; stockers and feeders, [illegible]; cows and heifers, [illegible]; calves, [illegible]; hogs, receipts estimated at 17,000; market 10 lower; light, [illegible]; mixed, [illegible]; heavy, [illegible]; rough, [illegible]; good to choice heavy, [illegible]; pigs, [illegible]; bulk of sales, [illegible]. Sheep, receipts estimated at [illegible]; market [illegible]; native, [illegible]; western, [illegible]; yearlings, [illegible]; lambs, native, [illegible]; western, [illegible].

New York Money Market.

NEW YORK, Oct. 20.—Prime mercantile paper, 5@5½ per cent.; sterling exchange, slow, with actual business in bankers' bills at 4.82[illegible] for sixty day bills, and at 4.86[illegible] for demand; commercial bills, [illegible]; bar silver, 54⅝; Mexican dollars, 45; government bonds, steady; railroad bonds, irregular. Money on call, steady, 2@2¾; closing bid, 2; offered at 2½; ruling rate, 2½; time loans, easier; sixty days, 4[illegible]; ninety days, 4[illegible]; six months, 4½@4¾.

New York Metal Market.

NEW YORK, Oct. 20.—Standard copper dull; spot, October, November, December and January, 12.[illegible]; London, dull, spot, £56, 12s; futures, £57, 5s. Arrivals reported at New York today were [illegible] tons. Custom house reports show exports of 25,1[illegible] tons so far this month. Local dealers quoted lake copper, 12.[illegible]; electrolytic, 12.[illegible]; casting, 12.[illegible]. Tin, firm; spot, 37.20@38.00; October, 37.15@37.50; November, 36.70@37.25; December, 36.[illegible]; January, 36.15@36.75. London firm, spot, £170; futures, £16[illegible]. Lead, steady, 4.40@4.45 New York; 4.[illegible] East St. Louis. London, spot, £12 [illegible]. Spelter, steady, 5.50@[illegible] New York; 5.[illegible] East St. Louis. London, spot, £23 [illegible]. Cleveland warrants, [illegible] in London. Local iron was quiet, No. 1 foundry northern, [illegible]; No. 1 foundry southern and No. 1 foundry southern soft, [illegible]; No. 2 foundry northern, [illegible].

NEW YORK COTTON MARKET.

[Special service to The Times by E. F. Hutton & Co., members of the New York Stock Exchange, 112 West Third street.]

NEW YORK, Oct. 20.—The market today was full of bad weather reports and every one seemed willing to admit that frost for the northern portion of the belt was almost certain by tomorrow morning, but liquidation was on such a tremendous scale that all the buying orders were filled up and prices eased off. It is thought that several large lines accumulated around the 15-cent level have been liquidated, and as the cotton passed into weaker hands, better known as the eleventh-hour bulls, it is probable that this cotton will come back on the market on any further advance, or decline. We have reason to believe that the acreage devoted to cotton this year is substantially larger than indicated by the government estimate, and believe that the figures of the Financial Chronicle showing 32,379,000 acres to have been planted more closely represent the facts. On any sharp advance as a result of frost or otherwise, we favor selling, as we consider present prices far too high for this time of year.

Logan & Bryan's letter says: Frost failed to materialize, and the trade does not believe in frost in tomorrow's predictions, therefore selling pressure made a hole in prices. Wall street and other speculative interests are aggressively bearish, and think lower prices inevitable, and this character of selling has created considerable short interest. We feel the weather we are having, and the weather in prospect, are both arguments that favor higher prices, but until the market digests the liquidation which has occurred, it is hardly worth while to expect decided change in values. Technically, the market is in a very strong position, since the leading bulls are in position to buy it, sentimentally the undertone is not good.

Following is range of quotations today:

Option—	Open.	High.	Low.	Bid.	Ask.
January	14.40	14.4[illegible]	14.2[illegible]	14.29	14.30
February				14.34	14.36
March	14.4[illegible]	14.52	14.3[illegible]	14.40	14.41
April				14.45	14.4[illegible]
May	14.5[illegible]	14.70	14.47	14.51	14.52
June				14.51	14.52
July	14.5[illegible]	14.70	14.4[illegible]	14.51	14.53
October	14.2[illegible]	14.28	14.2[illegible]	14.23	14.27
November		14.30	14.11	14.11	
December	14.3[illegible]	14.43	14.1[illegible]	14.12	14.24

Barely steady. New York spots, 14.45.

New York General Market.

NEW YORK, Oct. 20.—Wheat, spot, firm. Futures closed ⅜ to 1 cent net higher. December closed, 1.02 1-8; May, 1.07 5-8. Receipts 275,000; shipments 27,000. Hops, steady. Hides, firm. Petroleum, steady. Wool, quiet. Sugar, raw, nominal; muscovado, 89 test, 3.25; centrifugal, 96 test, 3.85; molasses sugar, 89 test, 3.10. Refined steady.

Chicago Dairy Market.

CHICAGO, Oct. 20.—Butter steady, creameries, 25@29; dairies, 23@27; eggs, steady at mark, cases included, [illegible]; receipts 3540; firsts, 24½; prime firsts, 25¼; cheese steady; daisies, 15@15¼; twins, 14@14½; Young Americas, 15@15¼; long horns, 15@15¼.

St. Louis Wool Market.

ST. LOUIS, Oct. 20.—Wool, steady; combing and clothing, medium grades, 20@24; light fine, 18@21; heavy fine, 15@17; tub washed, 25@33.

California Dried Fruit.

NEW YORK, Oct. 20.—Evaporated apples quiet but prices steady on the spot, fancy nominal; choice, 8¾@9½; prime, 7¾@8½; common to fair, 5¾@7½. Prunes firm on the spot but the demand is quiet, quotations range from 3@10 for Californias up to 30-40's and 7½@8½ for Oregons from 40-50's. Apricots, steady but very quiet; choice, 11@12; extra choice, 12½@13; fancy, 15@15½. Peaches, dull and featureless; choice, 7¾@8; extra choice, 8@8¼.

Chicago Closing Figures.

CHICAGO, Oct. 20.—Close: wheat, Dec., 94½; May, 1.00⅜@1.00½; July, 98⅝; corn, Dec., 47; May, 50⅝; July, 50⅞; oats, Dec., 31¼@31⅜; May, 34⅝@34¾; pork, Jan. 17.40; May, 16.45; lard, Oct., 12.10; Nov., 11.62½; Jan., 10.42½; May, 9.85@9.87½; ribs, Jan., 9.17½; May, 9.00; rye, cash, 77; barley, cash, 78; timothy, cash, 7.50@8.00; clover, cash, 10.00@12.00.

New York Dairy Market.

NEW YORK, Oct. 20.—Butter and cheese, steady, unchanged; eggs firm; State, Pennsylvania and near by hennery, white, fancy, 41@42.

Liverpool Wheat Market.

LIVERPOOL, Oct. 20.—Close; wheat, Oct. 7s 2¼d; Dec. and March, 7s 2¼d; weather fine.

Eastern Citrus Markets.

NEW YORK, Oct. 20.—[Exclusive Dispatch.] Five cars sold; market very strong and higher; cloudy, raining.

VALENCIAS.

Blue Banner, Pioneer F. Co.	$3.56
Standard, Sd. National O. Co.	2.05
Sceptre, SS. X.	7.75
Planet, SS. Ex.	6.40
Red X	4.80
Bainter, ACG Ex.	4.10
Hunter, ACG Ex.	3.05
I. X. L. Fy. Benchley F. Co.	5.55
Premium Ch. Benchley F. Co.	5.25
Superior Ch. Benchley F. Co.	4.85
Plain Ends	3.10

Note—The I.X.L. brand of navels given above, which averaged $8.25, the 126 size of which brought $9.00 per box, is the record sale of the season. The average, $8.25, is the highest average so far recorded on Valencias for the 1909-10 season. This car was handled by Victor L. Zorn, the broker of New York.

Boston Market.

BOSTON, Oct. 20.—Three cars sold; cloudy; market very strong.

VALENCIAS.

Butterfly Covina Ex.	$4.75
Tustin Gem, Tustin P. Co.	5.50
Standard, Sd. National O. Co.	4.15
Teal, Covina Ex.	4.10
Honest Pack, Xc. Tustin P. Co.	5.35
Orchard, Or. National O. Co.	5.15
Old Oak, Ch. Tustin P. Co.	5.05

Citrus Fruit Shipments.

	Oranges.	Lemons.	Total.
Wednesday, Oct. 20	22	6	28
Total to date this season	25,[illegible]	4,[illegible]	29,874
Total same date last season	31,[illegible]	6,100	37,730

GLOBE SAVINGS BANK.

ANNUAL MEETING HELD.

At the annual meeting of the Globe Savings Bank held yesterday, the following officers and directors were elected: Charles A. Elder, president; R. J. Waters, James A. Foshay, vice-presidents; W. D. Deeble, secretary; R. H. Morse, cashier; G. M. Derby, assistant cashier; Charles C. Davis, attorney; Charles Floyd, William F. Ball, Dr. H. M. Bishop, T. E. Gibbon and R. D. List.

The report read showed that the profits during the past year amounted to 11 per cent. There is held as a cash reserve 32 per cent. of the deposits. R. J. Waters was added to the board.

If You Would Preserve Your Lustrous Eyes. Use Murine Eye Tonic—A Favorite Toilet Luxury. Two Drops—No Smarting—Feels Good.

Eyes Exposed to Sun, Wind Dust and Smoke Need Murine. Its Soothing, Healing Restoring Influences Appeal to Autoists, Tourists, Railroad Men, Mechanics, Firemen and Students.

Nature's Gift from the Sunny South

Cottolene

Doughnut Day
is enjoyed by all the family without fear of future disaster

There are two kinds of doughnuts—

There's the lard-laden doughnut that is heavy, soggy and lies like lead in the stomach—that's the old-fashioned kind. Steer clear of it; it's the lard that makes it indigestible, not the cook.

Then there's the crisp, flaky, richly browned doughnut, that almost melts in your mouth, yet without the suspicion of greasiness. This kind is made with *Cottolene*, a vegetable product that makes food that even a child can digest with ease.

You never knew real doughnut goodness until you try the kind made with *Cottolene*.

Cottolene is much purer and more wholesome than lard.

COTTOLENE is Guaranteed

Your grocer is hereby authorized to refund your money in case you are not pleased, after having given *Cottolene* a fair test.

Never Sold in Bulk

Cottolene is packed in pails with an air-tight top, to keep it clean, fresh and wholesome, and prevent it from catching dust and absorbing disagreeable odors, such as fish, oil, etc.

Made only by THE N. K. FAIRBANK COMPANY

HAMBURG - AMERICAN

Around The World

Two Grand Cruises of about three and one-half months duration each, "Around the World," the first to leave New York Nov. 1, 1911, and the second from San Francisco Feb. 17, 1912, by the large transatlantic steamer "Cleveland." Rates from $650 up.

ALSO CRUISES TO THE WEST INDIES, the ORIENT and SOUTH AMERICA.

HAMBURG-AMERICAN LINE

160 Powell St., San Francisco. Hugh B. Rice & Co., 609 So. Spring St. Also German American Savings Bank Co., Spring and 4th Sts., Los Angeles, Cal.

*Cincinnati..........Nov. 3, 10 A. M.

London—Paris—Hamburg

Pres. Grant..........Oct. 26, 1 P. M.
†Kais'n Aug. Vic.........Nov. 5, 11 A. M.
*Pennsylvania..........Nov. 12, 2 P. M.
Bluecher..........Nov. 19, 11 A. M.
†Unexcelled Ritz-Carlton a la Carte Restaurant, Gymnasium, Elec. Baths, Elevator, Palm Garden. *Second Cabin Only.

GIBRALTER, NAPLES AND GENOA

*Cincinnati..........Nov. 3, 10 A. M.
*Cleveland..........Dec. 6, Jan. 23.
*Cincinnati..........Jan. 5, Feb. 14.
*Cincinnati..........March 28.
*New—17,000 tons, Elevator, Electric Baths, Gymnasium, etc.

CURED IN FIVE DAYS

Hydrocele, Varicocele, Hernia
No Detention From Occupation, Family or Home

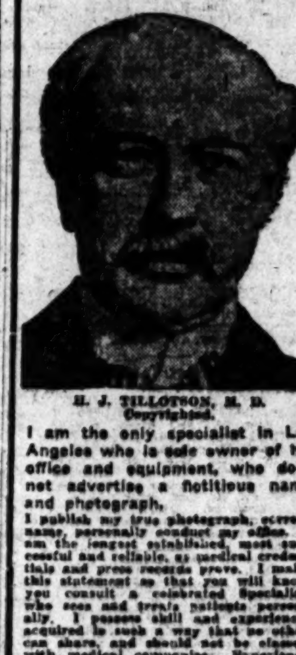

H. J. TILLOTSON, M. D.
Copyrighted.

NO SEVERE OPERATIONS. MANY CASES PERMANENTLY CURED IN ONE TREATMENT. MOST TIME-SAVING, MOST NATURAL, MOST SAFE. A RADICAL AND PERMANENT CURE. I GIVE MY WORD AND WILL CITE YOU TO OTHER MEDICAL AUTHORITIES THAT THIS IS A FACT. I AM CERTAINLY PREPARED TO CURE BY EXPERIENCE AND EQUIPMENT, WHICH ARE THE KEYSTONES TO SUCCESS. I HAVE THE BEST EQUIPPED MEDICAL OFFICE ON THE COAST. I WILL GIVE $500 TO ANY CHARITY AS GUARANTEE THAT EVERY STATEMENT IN THIS ANNOUNCEMENT IS TRUE.

I am the only specialist in Los Angeles who is sole owner of his office and equipment, who does not advertise a fictitious name and photograph.

I publish my true photograph, correct name, personally conduct my office. I am the longest established, most successful and reliable, as medical credentials and press records prove. I make this statement so that you will know you consult a celebrated Specialist, who sees and treats patients personally. I possess skill and experience acquired in such a way that no other can share, and should not be classed with medical companies. Experience is the safe standard by which judgment may be valued, and it is unwise and expensive to embrace the statements of medical companies. It is impossible for a medical company to attend college. Companies have no diploma or license to practice medicine in California or any other State. Medical companies usually are named after a doctor. A portrait, whose personality and identity are indefinite, is selected and published as the legitimate specialist of the office. Hired substitutes, ordinary doctors with questionable ability, give consultation, examination and treatment.

A thorough investigation should be made by every ailing man as to the specialist he consults. Duty and destiny to self and those who depend upon you demand the best medical attention. I have the ability and I can give you this service. I have always charged a very reasonable fee, so that my services may be obtained by any man who sincerely desires to be cured. I make no misleading statements or unbusinesslike propositions; neither do I desire to be particularly independent, and I would like to have you for a patient, if you will come to me on a strictly professional basis, and the inducements that I offer, which are my ability and thirty years' successful experience, Time-Saving Treatment, and Guarantee of cure of certain Diseases cured to stay cured.

NO MONEY REQUIRED TO COMMENCE TREATMENT. Many patients have no confidence in their doctor, because he demands pay before a cure has been effected, and there are many who have been misinformed about their condition, or through unsuccessful treatment have become skeptical and think there is no cure for them. I want an opportunity to treat such cases. It makes no difference about the financial part, as I accept pay for my services as benefits are derived, when I am satisfied the patient is reliable. Health is capital at interest. I will prove my ability to cure you before asking pay for my professional services. Established 1880.

I invite you to come to my office. I will explain to you my treatment for Varicocele, Hydrocele, Hernia, Nervous Debility, Blood Poison, Piles, Fistula, Bladder, Kidney, Prostatic and all Men's Diseases, and give you FREE, a physical examination; if necessary, a microscopical and chemical analysis of secretions, to determine pathological and bacteriological conditions. Every person should take advantage of this opportunity to learn their true condition. A permanent cure is what you want.

VARICOCELE—HYDROCELE

[illegible] impair vitality. I daily demonstrate that Varicocele and Hydrocele can be cured, in nearly all cases, by one treatment, in such a satisfactory way that the vital parts are preserved and strengthened, pain ceases, swelling subsides, a healthy circulation is rapidly re-established, instead of the depressing conditions. I guarantee you a cure to stay cured or refund the money.

HERNIA (RUPTURE)

Disregard of existing hernia has cost many lives. The smallest hernias are the most dangerous to life because of the increased liability to strangulation. I cure rupture in selected cases with perfect safety and entail no suffering, and do not detain you from occupation, under guarantee. Many cases cured to stay cured in one treatment.

PILES AND FISTULA

The sequelae of these afflictions are distressing nervous reflexes and painful conditions. My treatment and success are the result of years of experience. I cure Piles without cutting. I cure you without pain or detention from occupation. I give a written guarantee to cure piles and fistula.

KIDNEY, BLADDER AND PROSTATIC DISEASES.

With these diseases you may have more complications than are presented by any other diseased organ. By my searching illumination of the bladder I determine accurately the disease and by microscopical examination and urinalysis I make doubly sure the condition of the kidneys, thus laying foundations for scientific treatment.

NERVOUS DEBILITY

Cerebro, where the mental forces are impaired. Spinal, where the spinal centers are involved. Vital, where the sympathetic nervous system and forces that govern the organs are deranged by reflex effects of disease. I treat these conditions and all weakness induced by nervous complications and excesses and put you on the right track to health, restoring the conditions essential to your future life and happiness.

SPECIFIC BLOOD POISON

Scientific treatment only should be used in combating this loathsome disease. I cure Blood Poison by Nucleo-Atoxyl Specific. I introduce it into the blood, which it reorganizes, neutralizing and expelling poison from the system. New blood thus formed supplies and rebuilds the tissues in such a way that the patient recovers his normal state of health, strength and soundness.

WRITTEN GUARANTEE—Dr. Tillotson's written guarantee means a cure or no pay for services. I guarantee to cure certain diseases or refund every dollar you have paid me for my services. My services cost you nothing unless I cure your Varicocele, Hydrocele, Hernia, Piles, Fistula, Blood Poison, or any disease I guarantee to cure. My terms are reasonable and no more than you are able and willing to pay for benefits.

READ MY BOOK, "Diseases of Men—Cause and Cure—How to Become Strong." It contains information every young man, husband and father should have regarding himself. Book Sent Free to those who, in my opinion, will be benefited by it. Call or write before treating for diseases or disorders.

Office Hours: 9 a. m. to 12 m., 1 to 5 and 6 to 8 p. m.; Sundays, 9 a. m. to 1 p. m.

I Offer a Free Consultation and Examination

ENGLISH, GERMAN, SWEDISH, NORWEGIAN, DANISH, SPANISH SPOKEN.

H. J. TILLOTSON, M. D.

Entrance 534 South Broadway, Cor. Third and Broadway, Los Angeles.

Now go East via New Orleans

Delightful in fall and winter months; costs no more to go East or back through New Orleans via Illinois Central Railroad. Ask any ticket agent or C. HAYDOCK, agt. Illinois Central Railroad, 118 West Sixth street, Los Angeles.

THE CITY
AND ENVIRONS.

TODAY AND TONIGHT.

THEATERS.

Auditorium — "Morning, Noon and Night" ..... 8:15 p.m.
Belasco—"Zira" ..... 8:15 p.m.
Burbank—"The Eternal Three" ..... 8:15 p.m.
Grand—"Mary's Lamb" ..... 8:15 p.m.
Majestic—"The Prince of Pilsen" ..... 8:15 p.m.
Los Angeles—Vaudeville ..... 2:15 and 7:45 p.m.
Orpheum—Vaudeville ..... 2:15 and 8:15 p.m.
Pantages—Vaudeville ..... 2:45 and 7:30 p.m.

SPORTS.

Baseball—Vernon vs. Los Angeles (2) Vernon ..... 2:30 p.m.

"THE LAND AND ITS FATNESS."

Permanent exhibit at the Chamber o Commerce building on Broadway.

BUREAU OF INFORMATION

Times Office No. 241 South Spring street.

NEWS AND BUSINESS.

Cruel to a Horse.

William Deaver was fined $15 by Justice Pierce yesterday on a charge of having been cruel to a horse. A similar charge against Howard Landers was dismissed.

Supreme Court Adjourns.

The Supreme Court concluded its session here yesterday and adjourned for the term. Most of the justices left for San Francisco last night. A number of cases were disposed of yesterday. The majority of them were technical proceedings and contained little of public interest.

"Going Over."

Mechanical Inspector Rice of the Federal custodian service gave all of the apparatus in the new postoffice building a through "going over" yesterday. He subjected the machinery to severe tests in order that he might learn whether it had any defects. The object of his visit to the city is to ascertain whether the new structure has been properly equipped.

Associated Realty Boards.

A number of prominent men from San Francisco, San Jose and other northern points will meet Los Angeles realty men in a conference at the Chamber of Commerce Saturday evening at 8 o'clock. It is a session of representatives of the Associated Realty Boards of California to discuss the proposed Constitutional amendment No. 1, making a change in the methods of State and local taxation.

John Muir Here.

"It must be wonderful to go to heaven from a city. Heaven would seem well worth while after even the most beautiful of cities. But to go there from the Sierra Madres would hold no surprise for a man. It would only be like stepping from one room to the next." That is what John Muir, the friend of the trees, said yesterday in comparing the loveliest city in California with its stateliest hills. Mr. Muir is spending a few days here as the guest of Mrs. John D. Hooker, 325 West Adams street.

Beggar's Mistake.

Manuel Mendez, who made the mistake of begging a quarter from Patrolman Gregory, will be sentenced today. Police Judge Chambers asked Mendez about it yesterday. The tale was simple. Mendez, who doesn't believe in crime, overheard a conspiracy to rob a man of $500. As a law abiding He was excited, however, over his discovery and instead of telling the story to the officer asked for money. When asked how that happened he said that he forgot for an instant that he was talking to an officer and asked for the money so that he could telephone to the police.

Meat Inspector Will Resign.

The Board of Health met in special meeting, behind closed doors, late yesterday afternoon, and called Fred Hughes "on the carpet" for neglect of duty. The members of the board refused to talk of what had occurred, but Hughes himself stated that he was charged with dereliction of duty, in having failed to make regularly his daily reports. He also said that he has been given the option of resigning, and that he will take that course today, as he knows the board has the evidence against him. Hughes is one of the oldest meat inspectors in the employ of the city, having been in the service for thirteen years, and he is a very popular official. If there is anything more serious against him than he has told, President Gibbons declined absolutely to so state.

BREVITIES.

Thousands of andirons, fire sets and basket grates retailed at wholesale prices at J. W. Frey's Mantle House, Corner 12th and Los Angeles streets.

Delaney for correctly fitted glasses. Also artificial eyes at 309 S. Spring st.

Hotel Rosslyn and Natick. Best 25-cent meals. Sunday eve., 35 cents.

Idyllwild stage from San Jacinto twice a week during fall and winter.

PROBABLY CAVALERI.

Man Whose Body Was Found Near Victoria, B. C., Apparently Late a Street Preacher Here.

The unknown man, whose bullet-perforated body was found in the outskirts of Victoria, B. C., on the 9th inst., was John Cavaleri, according to an almost complete identification obtained here.

G. Piuma, liquor merchant, and T. P. Ferguson, connected with the Peniel Mission on South Main street, both recognize the man's picture printed in yesterday's Times as undoubtedly that of Cavaleri.

Cavaleri was a street preacher and lived alone in a little cottage in Garvanza. He frequently attended the meetings at the mission. Mr. Ferguson has not seen him about the mission for two weeks or so.

Mr. Piuma recalls that it is about tod at his store one day and remarked that period since Cavaleri called at his store one day and remarked that he was going away for a while.

"He was not the sort of man to carry a revolver," said Mr. Piuma last evening, "and the fact that one with a discharged cartridge in it was found by the body would indicate that he was murdered, that is if the man was Cavaleri. If any religious papers, Christian Science and the like, were found on the body it would serve to still further confirm the identification.

"Possibly he may have by his preaching aroused anger among interests which would have sought his death. When here, however, he was not offensive in his discourses. I had known him here about twenty-five years."

BROOKS CRITICALLY SICK.

Former United States District Attorney very Weak With Dropsy and Complications.

J. Marvin Brooks, former United States District Attorney here and for many years prominent as a Democratic politician, is in a critical condition at the Hoag Sanitarium on Central avenue.

He is suffering from a complication of diseases, chief among which is a severe development of dropsy, and is very weak. Dr. John J. Still has been attending him.

THE interesting work of Surgeon-General Wyman and his assistants in fighting cholera will be graphically explained in an article in The Times Magazine the coming Sunday.

OBITUARY

Winfield Scott.

PHOENIX (Ariz.) Oct. 20.—Winfield Scott is dead at his home near here after an eventful life. He was born 73 years ago in Michigan, and as a youth entered the Baptist ministry, at Syracuse, N. Y. He served during the Civil War as a member of the One Hundred Twenty-sixth Infantry, New York. After the war he returned to the ministry and was a pioneer preacher in Kansas, going thence with the van guard of civilization to Denver and San Francisco. He held pastorates also at San Jose and Los Angeles. He was a retired chaplain of the regular army, and past chief chaplain of the Grand Army of the Republic. His home for the past few years has been at Scottsdale, near Phoenix.

Willard S. Whitmore.

WASHINGTON, Oct. 20.—Willard S. Whitmore, inventor of the papier mache matrix process of stereotyping, used by nearly every newspaper in the country, from which invention he gained no material benefit, is dead at his home here, aged 68. At the time of his death Mr. Whitmore was a stereotyper in the government printing office.

Prof. Frank E. Bryant.

LAWRENCE (Kan.) Oct. 20.—Prof. Frank E. Bryant, associate professor of literature at the University of Kansas, died today of typhoid fever, aged 33 years.

Charles V. Anderson.

ST. LOUIS, Oct. 20.—Charles V. Anderson, president of the National Trades Press Association, died here today of typhoid fever.

Thomas Thompson Eckert.

NEW YORK, Oct. 20.—Thomas Thompson Eckert, former president of the Western Union Telegraph Company died today at West End, Long Branch. Mr. Eckert was born at St. Clairsville, O., April 23, 1825.

VITAL RECORD.

MARRIAGE LICENSES.

The following marriage licenses were issued yesterday. Name and age given.

ANGELL—HANCOCK. Harry S. Angell, 21; Millicent A. Hancock, 19.
BAUDOUIN—BATTU. Pierre Baudouin, 35; Bertha Battu, 31.
BROOKS—BREWRINK. Marion W. Brooks, 27; Ethel M. Brewrink, 25.
CANALES—CARDENAS. Manrico Canales, 26; Cruz Cardenas, 25.
DUNLAP—ADAMS. Horace E. Dunlap, 31; Beatrice Adams, 27.
GRAETZ—BRINHALDER. Herman Graetz, 31; Theresa Brinhalder, 29.
GRETHER—KUNZEL. Ernest H. Grether, 27; Bertha Kunzel, 25.
HUGHES—ESTRADA. Patrick Hughes, 32; Rosie M. Estrada, 28.
LAXSON—FETTERHOFF. William J. Laxson, 42; Mary T. Fetterhoff, 40.
M'MULLEN—PAYETTE. Fred McMullen, 22; Evangeline Payette, 25.
OSTER—EVANS. Kestler Oster, 23; May Evans, 24.
PALMER—STEELE. Alfred H. Palmer, 23; Anna Steele, 20.
SESSIONS—BEARDSLEY. George Sessions, 70; Alice Beardsley, 51.
TIEDEL—CASSEL. Myron A. Tiedel, 28; Fern V. Cassel, 25.
WIEGERT—M'CAULEY. Fred W. Wiegert, 23; Emma McCauley, 37.

BIRTHS.

Names, sex, place and date of birth.

BORDEOU. Catherine and Otto. Daughter. County Hospital, September 26.
BOWRING. Mrs. and Arthur. Boy. Charter Oak, October 12.
BROOKS. Olive and James. Daughter. County Hospital, September 29.
BROWN. Jessie and Claude. Daughter. County Hospital, October 3.
FLEMING. Jernies and Russell. Daughter. 1643½ Denver street, October 16.
GOLDMAN. Sarah and Henry. Boy. 539 North Douglas street, October 15.
HUTTER. Mary and George. Boy. Los Angeles, October 17.
M'CULLEN. Adeline and George. Daughter. 1913 New Jersey street, August 22.
MILLER. Charlotte and Andrew. Daughter. 1167 Aaron street, September 29.
OROZCO. Modesta and Miguel. Daughter. Los Angeles, October 9.
POWELL. Bertha and C. R. Boy. California Hospital, October 17.
ROBERTSON. Stephens and S. Daughter. Los Angeles, October 16.
SELRANDS. Gertie and Bernard. Daughter. County Hospital, October 11.
SIMONS. Bessie and Samuel. Boy. County Hospital, September 29.
SHAW. Edith and Henry. Daughter. 213 Fayette street, October 1.
STEDMAN. Emily and Charles. Boy. 922 Kensington road, October 15.
SYLVESTER. Maria and Jesus. Boy. 1410 Santa Fe avenue, October 19.
VILLA. Constance and U. M. Daughter. 5106 Wilton place, October 7.

DIVORCE CASES FILED.

JACKSON. Winona P. against Noah.
LEMERT. Elizabeth against Edward C.
VALENCIA. Lupe against Josefa.

OFFICIAL DEATH LIST.

Name and place of death—	Age.	Date.
BISSELL, Cornelia. Los Angeles	66	17
FETRIDGE, Mary M. Los Angeles	70	19
FLOWER, Hattie. Los Angeles	54	18
HENDERSON, Mary K. Los Angeles	66	15
LOEFFLER, Arabella. Los Angeles	22	20
MEAD, Mrs. Katie. Los Angeles	65	18
MITCHELL, Mrs. H. Los Angeles	49	19
MOSHER, Rachel E. Los Angeles	48	19
ORNBY, Dorothy. Los Angeles	3	19
TAYLOR, Evaline S. Los Angeles	76	19

DEATHS.

With Funeral Announcements.

BARNARD. At the home of his son, Willis Barnard, No. 2525 East Third street, October 20, E. H. Barnard, aged 80 years.
Remains will be taken to Fremont, Neb., to former home of the deceased, for interment, accompanied by the son, Willis Barnard. (Fremont, Neb., papers please copy.)
BURNELL. In this city, October 19, 1910, Mrs. H. R. Burnell.
Funeral from the chapel of Pierce Bros. & Co., No. 816 South Flower street, Friday, October 21, 1910, 9 a.m. Interment private.
CARSON. At Domingues Station, October 19, Daisy Alene, beloved wife of Joseph N. Carson, aged 22 years.
Funeral services Saturday, October 22, at 9:30 a.m., at the Carson family residence, Domingues Station. Friends invited to attend. Interment, Calvary Cemetery.
HAMMOND. In Ocean Park, Cal., October 19, 1910, Rosetta J. Hammond, beloved wife of Thomas D. Hammond, mother of Milton E. Hammond and sister of Lewis M. and Eunice L. Smith.
Funeral services at the chapel of the Rosedale crematory, Saturday, October 22, at 2 p.m. Funeral private.
HICKSON. At the home of his parents, No. 231 West Eighteenth street, October 20, Stephen Emmett, beloved son of Mr. and Mrs. C. Hickson, aged 18 years and 8 months.
Funeral notice later.
LOEFFLER. In Los Angeles, Cal., October 20, 1910, Arabella Rauber, wife of A. H. Loeffler of Ramona Acres, aged 22 years, sister of Mrs. F. J. Barnes of San Diego, Mrs. Carl J. Mensing of Seattle and Mrs. A. B. Cohn of Los Angeles.
Funeral at the chapel of Bresee Brothers, 852 South Figueroa, Saturday at 11 o'clock. Friends invited. Interment, Rosedale Cemetery. (Rochester, N. Y., and San Diego papers please copy.)
MOSHER. In Los Angeles, October 19, 1910, Ray E., widow of the late Leroy E. Mosher, aged 48 years.
Funeral private, at the residence of her parents, Mr. and Mrs. G. Baum, No. 2823 Hobart boulevard, Friday at 2 p.m. Interment, Rosedale Cemetery. No flowers.

FUNERAL NOTICE.

The Funeral Committee of the Fraternal Brotherhood are requested to attend the funeral of Brother Benjamin M. Banks of La Grande Lodge, No. 9, Friday, 2 p.m., at Rosedale Chapel.
G. W. BAILEY, President.
S. L. HARFORD, Secretary.

Attention.

Stanton Woman's Relief Corps: The members of Stanton W.R.C. are respectfully requested to assemble at the Washington-street entrance of Rosedale Cemetery, at 2:30 p.m., Friday, October 21st, 1910, to attend the burial of Mrs. Ray E. Mosher, who departed this life Wednesday, October 19th, 1910.
KATE REED FIELD, Pres.
MARY E. HARTWELL, Secy.

SOUTH GATE LODGE No. 320, F. & A. M., will confer the first degree this (Friday) evening, 23rd and Main, at 7 o'clock.
F. H. WHITE, Secretary.

Orr & Boothe Co.

Successors to Orr & Edwards Company, Funeral Directors and Embalmers. Now in our new chapel, 17th and Hope sts. Sterling S. Boothe, Pres. John D. Faris, Secy.

Phenomenal
Jewelry
Values at
The Geneva

Second Annual Sale Now On

The most phenomenal reductions on high grade jewelry ever known in Los Angeles are in effect at the Geneva. This is our second great annual sale—and we have cut the prices to make it a record-breaker in Los Angeles jewelry merchandising. Whatever you may want in jewelry, come here and buy at the lowest prices ever quoted in the city. Our eighteen years of reliable dealing in Los Angeles is guarantee of the genuineness of the values.

GENEVA Watch and Optical Co.
305 South Broadway.

Summer Colds Cured By a sure and pleasant remedy. Easy to take. In bottles at 75c and up.
Rock and Rye
So. Cal. Wine Co.
Phones—10104; Main 332
518 So. Main Street

"The Exclusive Specialty House"
Myer Siegel & Co.
251-255 South Broadway
Misses' Apparel of Distinction

The Myer-Siegel & Co's. apparel for Misses are expressly designed for Misses, made for Misses to fit Misses and therefore have an individuality of character and are distinctive wherever seen and wherever worn.

This applies to everything in

Clothing and Millinery

And you don't have to pay here more, in fact the prices are reasonably the lowest if style, quality and high grade workmanship is considered.

"Siegel's For Women's & Children's Wear"

Cemeteries.

Inglewood Park Cemetery

Two miles outside of the city limits, on the Los Angeles and Redondo Ry. 300 acres of perfect land with improvements outclassing any cemetery on the Coast

207 S. Broadway, Room 202. Phones—F3303; Main 4659. Supt. Phone 10541.

Rosedale Cemetery

An Endowed Memorial Park, noted for its natural beauty; Endowment Fund for perpetual care, over $250,000; modern Receiving Vault, Chapel, Crematory and Columbarium; accessible. City office, Suite 302-306 Exchange Bldg., N. E. cor. 3rd and Hill sts. Phone Main 902, A3629. Cemetery Office, 1837 West Washington st. Phone 72858, West 30.

Evergreen Cemetery

(The Los Angeles Cemetery Assn.) Boyle Heights, near City Limits. Operated under perpetual charter from Los Angeles city. Modern chapel and crematory.

Office, 339 Bradbury Building.
Phones—Main 652; A5466.
Cemetery—Home D1083; Boyle 9.

Hollywood Cemetery

Rolling lawns, trees, shrubbery, and beautiful lakes.
MODERN IN EVERY RESPECT.
Situated in the most beautiful section of Southern California, the ideal location, just inside Los Angeles city limits. Melrose and Colegrove car lines to grounds.
A CEMETERY THAT IS SELECT.
A1131. 508 Laughlin Bldg. Main 542.
Cemetery Phones—29053. Hollywood 512.

Forest Lawn Cemetery

Non-Sectarian
Conducted on the park plan under perpetual care. It comprises 125 acres surrounded by beautiful foot-hills in the Fernando Valley, just outside Los Angeles city limits.
City office, 204 Wright & Callender Bldg.
Cemetery office, Tropico, Cal.

Robt. L. Garrett & Co., Undertakers. No. 1227 South Flower street. Main 75, F7523.

Peck & Chase Co., Undertakers. 1213-15 S. Figueroa st. Lady assistant. National Casket Co., caskets. Tel. Main 61, A2727.

Free S. & H. Green Trading Stamps on all orders for beer, wines and liquors. Old Plantation Distilling Co., 108-110 South Broadway. Phone Home A1272; Main 1641.

If You Want to Go East C. Haydock, Agent Illinois Central R.R., 113 West Sixth.

Early "Liner" Copy for Sunday.
We can now assure patrons having Sunday copy on Friday, or earlier, a correct service. Leave copy at main office, 531 S. Spring st., or at Branch, First and Broadway, or telephone advertisements to Main 8200, or Home 10251.

No Wait. No Delay.
You are next at the COOKSEY BARBER SHOP, 423½ West Fourth street.

Hobbled, blindfolded; with kicking straps—now if we could just muzzle 'em! Still, you can't expect too close an approach to the ideal. You'll get within hailing distance of it here, though. The clothes we make do not bind, bag, wrinkle or warp. They are right at first, and stay right.

Suits to order, $20, $30, $40. Intermediate prices. And better.

A.K. BRAUER SUCCESSOR TO
BRAUER & KROHN
"TAILORS TO MEN WHO KNOW"
128-130 S. SPRING
COR. FIFTH & SPRING 114½ S. MAIN

HOLLANDER & FUNKE
"THE FAMILY BROS. STORE"
428 SOUTH BROADWAY.

A Fine Dressy Boot for the Woman of Moderate Means

You can have this stylish Button Boot in Patent Coltskin or gunmetal calf, with cravenette or dull kid tops.

All Styles
$3.50

You probably can match this grade (though hardly the style) in other stores at about $4.00. The real money saving makes it all worth your while to come and see it.

Hollander & Funke
428 South Broadway

Grows Hair on Bald Heads

Resorcin is one of the latest and most effective germ-killers discovered by science, and in connection with Beta Naphthol, also a powerful antiseptic, a combination is formed which destroys the germs which rob the hair of its nutriment, and thus creates a clean and healthy condition of the scalp, which prevents the development of new germs.

Pilocarpine is a well known agent for restoring the hair to its natural color, where the loss of color has been due to a disease. Yet it is not a coloring matter or dye.

The famous Rexall "93" Hair Tonic is chiefly composed of Resorcin, Beta Naphthol and Pilocarpine, combined with pure alcohol because of its cleansing and antiseptic qualities. It makes the scalp healthy, nourishes the hair, revitalizes the roots, supplies hair nourishment and stimulates a new growth.

We want you to try a few bottles of Rexall "93" Hair Tonic on our personal guarantee that the trial will not cost you a penny if it does not give you absolute satisfaction. That's proof of our faith in this remedy and it should indisputably demonstrate that we know what we are talking about when we say that Rexall "93" Hair Tonic will grow hair on bald heads, except of course where baldness has been of such long duration that the roots of the hair are entirely dead, the follicles closed and grown over, and the scalp is glazed.

Remember, we are basing our statements upon what has already been accomplished by the use of Rexall "93" Hair Tonic, and we have the right to assume that what it has done for hundreds of others it will do for you. In any event you cannot lose anything by giving it a trial on our liberal guarantee. Two sizes, 50 cents and $1.00. Remember, you can obtain Rexall Remedies only at—The Owl Drug Co., Inc. Los Angeles, San Francisco, Oakland, Cal., Seattle, Wash. and Portland, Or.

Great Eastern Market
FISH STAND—136 So. Spring
The Poor Man's Market
Note the Prices:

Yellow Tail, 2 lbs. for	15c
Smelt, 2 lbs for	25c
Mackerel, 2 lbs. for	25c
King Fish, 2 lbs. for	15c
Fillet of Sole, 2 lbs. for	35c
Halibut, 1 lb. for	10c
Barracuda, 1 lb. for	10c
San Dabs, 2 lbs. for	25c

Oysters, Crabs, Clams, Lobsters and Chickens. Other bargains which you will have to see to appreciate.
The freshest fresh fish in the city.

Established 1869
S. Nordlinger & Sons
DIAMOND MERCHANTS
631-633 So. Broadway

Out of the Ordinary Values at $17.50

DAYLIGHT STORE SUNSET M. 7021; HOME 10128
Jacoby Bros.
331-333-335 South Broadway
"SOMETHING NEW EVERY DAY"

These Tailored Suits, Dresses and Coats on Sale in the Daylight basement at $11.45

MAN TAILORED Suits in broadcloths, serges and Panamas, satin-lined coats, new plaited skirts. Dresses of all wool serge, broadcloth, nuns' veiling and Panama cloth; braid trimmed. Handsome satin-lined long black broadcloth coats; tailored up to the highest standard. All excellent $17.50 values. Today special, $11.45.

Another Lot of Those $3.50 Wool Sweaters for Women to Sell at $1.95

SPLENDID, full-fashioned, regular made, all-wool Sweater Coats—knitted from pure worsted yarns in the season's latest styles and most desirable lengths; colors include oxford, cardinal and white. A genuine bargain at $3.50. Today, your choice at $1.95.

Notion Helps
10c card Duplex Safety Pins—Nos. 2½, 3 and 3½ 7c
10c Bunch first quality Kid Curlers for 5c
25c Nainsook and Stockinette Dress Shields 10c
10c Women's and Children's Nickled Coat Hangers 5c
20c fine Patented Coat Hangers for 10c
10c card of the genuine "De-Long" Hooks and eyes 5c

Special Purchase $1.25 Italian Lamb Skin Gloves, Today Sale, Pair 89c
A REAL saving on perfect fitting, high quality Gloves. 100 dozen in the lot; two-clasp, overseam styles; white, tan, black and gray. Instead of $1.25 Today, pay 89c. Department just inside of entrance.

Sample Line Patent Leather Belts, with values up to $1—Today 25c
100 DOZEN of them and scarcely two alike, giving simply a tremendous assortment to choose from. Wide and narrow tailored styles as well as a big variety of Persian patterns with black, white or red borders; pretty Novelty Buckles. Values to $1.00. Today, choice at 25c.

Remnant Sales
All Over the Store Today—Enormous Savings

Remnants of New Fall Silks and Wool Dress Goods
50c to $1.25 Values. Yard ..... 39c | 75c to $1.50 Values. Yard 59c
ALL short lengths of Silks and Dress Goods left over from our early Fall selling—suitable pieces for waists and fancy work. Also a great many full dress patterns. Choice Today at the above reductions.

Remnants regular 22c and 25c All-Silk Ribbons at, yard 10c
ACCUMULATIONS resulting from several weeks' selling—Taffeta, Moire, Messaline, Dresden and Satin Taffeta Ribbons at a fraction of their original cost; lengths from ¾ to 3 yards; widths from 2 to 5 inches; all one Yard 10c.

Remnants All-Over Laces, worth to $1.50, Each 50c
FINE Lace All-Overs, Trimmings, Beaded and Braid Trimmings, Tokings; white, black, gold, silver, etc., new patterns, effects. Lengths from ¾ to ¾ of a yard.

A Wise Parent
Seeks to teach his child the value of money by giving it a bank account. We have hundreds of youngsters among our depositors, and they are becoming better, stronger men and women because of their accounts. How about your boy?
MERCHANTS BANK & TRUST CO
207-9-11-59 Bdwy.

Children's Shoe Store
214 So. Broadway
The Skuffer Shoe

A Positive Duty Towards Children is developing their feet in a natural way.
The Skuffer fits, wears and looks well and gives general satisfaction to both child and parent.

THEY ARE FINE
None Better Than Our Famous "Reina de Los Angeles" WINES
Week End Specials:

50c	Sonoma Claret, Extra Fancy. Gallon	40c
75c	Angelica and Muscatel, Deliciously Sweet. Gallon	60c
$1.00	Sherry, Extra Dry. Gallon	75c
$1.50	White Port, Very Fine. Gallon	$1.00
$2.00	Orange Wine, a Veritable Nectar. Gallon	$1.50
$3.00	Grape Brandy, 100 Proof. Gallon	$2.50

GRUMBACH WINE CO.
649 Central Avenue.
Phones: Main 2295; Home F8266

Drs. Shores & Shores
CURE DISEASES PERMANENTLY
Years of successful practice and over 100,000 cases treated is a record we are proud of, and should convince you that you can safely trust your case to us.
FREE TO THE SICK—A thorough medical examination to all who apply this week with catarrh, deafness or any chronic nervous or private diseases. Terms of treatment low and uniform—$3 A MONTH—medicines free for all catarrhal chronic diseases.

WE CURE
Catarrh
Deafness
Asthma
and Lung Trouble
Rheumatism
Epilepsy
Hay Fever
Stomach
Liver
Heart
Kidney
Skin and Bladder Troubles and All Chronic Nervous and Blood Diseases that are curable.

DOCTORS
Shores & Shores, Specialists
Rooms 222 to 223 Henne Bldg., Cor. 3d and Spring
Entrance: 122 W. Third St. Take Elevator or Easy Stairs
HOURS—Daily 9 to 5. Evenings 7 to 8. Sundays 10 to 12.
WRITE, if you live out of town: for free symptom list and be advised free.

"Three Nickels a Day" Pays for a "VICTOR."
Andrews Talking Machine Co.
With Holmes Music Co.
422 So. Brdwy.

Christie Shoe Co.
Quality Footwear For
No More $2.50 No Less
412 So. Spring St.

Don't Go Today
Go to MORRO for DIAMONDS
Open Saturday Evenings
MORRO Jeweler and Silversmith
400 Broadway, Cor. 4th

The Walker Portable

A Machine Made House. Better Lumber. Better Workmanship.
Asbestos Lined
Call and see our samples. 640 S. Grand. P. O. Box 1372.
F1906.

LOS ANGELES
Art Leather Company.
128 E. Ninth St., Cor. Los Angeles St.
Manufacturers of Leather Goods.
Dealers in Leather for
Art and Decorative Work.
Samples and pieces on request.

1218 Ingraham Street
FRIDAY
Oct. 21
At 2 P. M.

The complete and desirable furnishings of a 10-room private residence consisting in part of mahogany, wicker and mission rockers and chairs, ladies mahogany desk, mahogany stands, tables and tabourettes, mission library table, mission leaded glass bookcase, lot books, Morris chair, lace curtains, portieres, oak hall tree, iron and brass beds, springs and silk floss mattress, couches, maple and oak dressers, commodes and chiffoniers, Velvet and Brussels carpets and rugs, hall and stair carpet, oak folding bed, quartered oak pedestal extension table, buffet and chairs to match, dishes, glassware, silverware, gas range, kitchen tables, kitchen chairs, utensils, etc., in fact the complete furnishings of a modern 10-room private residence. Take West 7th St. cars to Lucas, one block north.
RHOADES & RHOADES, Auctioneers.

A.B. Black DRY GO
RELIABLE GOODS AT

Scotch Flanne 35c and 50
This new lot of flannels is out of t different from those you've known full wool with just sufficient cotton tory washing.
There are stripes of every description in many of the season's most popular and 50c.

New Outing F
Extra heavy, double fleeced outing and a dozen other purposes are grade far superior to any we've eve
They come in plain colors a shade. Really a splendid value, 10c

$22.50 Axminster
Surely a Saving W
Another shipment of those handsom inspection. Judging from the way too, will go in a hurry.
Size 9x12, Mottled centers, with plain colors. $22.50 is the price they should b

Rue de la Paix Nec
Come today and see the prettiest, th imported neck fixings ever brought scribe them is out of the question.
Jabots with the new extremely high sto
Cluny lace and hand embroidery.
French Val. with hand embroidery.
Irish Crochet with hand embroidery.
French Val. with Persian chiffon dec
So reasonably priced, too. Up from $

Latest in Au
New ideas in auto veils will be welcom motor habit.
Here they are of glace chiffon, plain color borders; nearly any color you can suggest prices from $3.50 to $5.50 each.
Lace Veils in many new meshes, incl Tailored Octagon. Every price up from

REMOVAL
Bach, Schmer, Jewett, Kurtz Pianos, selling regularly at $250 to $35 Pianos, selling regularly at $650 to $1000.
Will be Discounted from $7
Terms $5, $6, $10, $15, $2
GEO. J. BIRKEL
Steinway, Cecilian and V
345-347 SOUTH SPR

Famous for their Ea
FOS-REZ-O CHO
An Exceptional Co
Deliciously nutritious, exquisi always fresh. A delightful S occasions. 75 cents per Poun
Fosgate &
449 SOUTH BROAD

Peerless
A M stint ing to can b
H. O. HARRIS

MARRIED WOMEN
No m complet years her na hood. should baby b physical
To the expectant mother's greatest help. It is a a elastic, aids in expanding the skin and flesh fib tendons and tissues. It is especially valuable w to the breasts and tissues. It is especially valuable w abdominal walls and tissues. It is especially valuable w prevents swelling and congestion, and its regul pain and danger when the little one Women who use Mother's are assured of passing the with safety. It is for sale at druggists. Write for free book for expectant mothers.
BRADFIELD REGULATOR CO., Atlanta, Ga.

EST. 1900
DRINK HABIT CURED
GATLIN
IN THREE DAYS
NO INCONVENIENCE OR BAD AFTER EFFECTS
GATLIN INSTITUTE
LOS ANGELES 1125 S. GRAND AVE. MAIN 1377 HOME F1023

Do It No
Tomorrow A. M. too late. Take a CASCARET at bed time or up in the morning feeling fine as a fiddle. No need for headache from over-eating and drinking. They surely work while you sleep and help nature fully. Millions take them and keep well.
CASCARETS 10c a box. Best medicine for constipation, all druggists, anywhere in the world. Millions use them.

Red Rubber Gloves, Worth $1.25, today
BOSWELL & MOR
Third and Broad

PERFECT DIAMON ONLY
BROCK & FE

1, 1910—[PART I

at $17.50

ous Savings

Home Society of California

Elusive Umbr

How It Is Lost

It Now

EST. 1900 DRINK HABIT CURED IN THREE DAYS

PERFECT DIAMONDS ONLY

Los Angeles Daily Times

AR FRIDAY MORNING, OCTOBER 21, 1910. On All News Stands, Trains and Streets. 5 CENT

H. B. Blackstone Co.
DRY GOODS
RELIABLE GOODS AT POPULAR PRICES

Scotch Flannel Waistings 35c and 50c a yard

This new lot of flannels is out of the ordinary in style—entirely different from those you've known in seasons past. They are of all wool with just sufficient cotton intermixed to insure satisfactory washing.

There are stripes of every description and dainty embroidered figures in many of the season's most popular colorings. 30 inches wide. 35c and 50c.

New Outing Flannels 10c

Extra heavy, double fleeced outings for night gowns, petticoats and a dozen other purposes are here for today's shoppers. A grade far superior to any we've ever shown at the price.

They come in plain colors and checks of every thinkable shade. Really a splendid value, 10¢ yard.

—Main Floor—

$22.50 Axminster Rugs $16.95

Surely a Saving Worth While

Another shipment of those handsome, practical rugs awaits your inspection. Judging from the way the last lot was taken, these, too, will go in a hurry.

Size 9x12, Mottled centers, with plain borders. Reds, greens and tan colors. $22.50 is the price they should bring. Special, $16.95.

—Fourth Floor—

Rue de la Paix Neckwear Novelties

Come today and see the prettiest, the most extensive array of imported neck fixings ever brought to town. An attempt to describe them is out of the question.

Jabots with the new extremely high stocks of—
Cluny lace and hand embroidery.
French Val. with hand embroidery.
Irish Crochet with hand embroidery.
French Val. with Persian chiffon decorations.
So reasonably priced, too. Up from $1.75.

—Main Floor—

Latest in Auto Veils

New ideas in auto veils will be welcome news to women with the motor habit.

Here they are of glace chiffon, plain colors with plain satin or cashmere borders; nearly any color you can suggest, and extra long and wide. All sizes from $3.50 to $5.50 each.

Lace Veils in many new meshes, including Chantilly, Crackley and Filmy Octagon. Every price up from.....$3.00

—Main Floor—

REMOVAL SALE

will continue until our New Building is completed. Early buyers will get the benefits of the widest selection

Steinway Uprights, selling regularly at $575 to $775.

Steinway Grands, selling regularly at $850 to $1650

Will be for the First Time Discounted

Knabe, Bach, Schmer, Jewett, Kurtzmann, Laffargue and other Pianos, selling regularly at $250 to $950. Farrand-Cecilian Player Pianos, selling regularly at $450 to $1000.

Will be Discounted from $75 to $250 Each

Terms $6, $8, $10, $15, $25 monthly

GEO. J. BIRKEL COMPAN

Steinway, Cecilian and Victor Dealers

345-347 SOUTH SPRING ST.

Famous for their Excellence

FOS-REZ-O CHOCOLATES

An Exceptional Confection

Deliciously nutritious, exquisitely flavored and always fresh. A delightful Sweetmeat for all occasions. 75 cents per Pound.

Fosgate & Rees

449 SOUTH BROADWAY

Peerless

A Motor Car built without stint for those who are willing to pay for the best that can be produced.

H. O. HARRISON CO.

MARRIED WOMEN

No married woman's happiness is complete without children; she yearns with the deeper longings of her nature for the joys of motherhood. But women who bear children should prepare for the coming of baby by properly caring for their physical systems. Mother's Friend is a remedy which prepares the mother's greatest help. It is for the unusual strain, renders the ligaments supple and relaxing the skin and fibres, and strengthens all the nerves and tissues. It is especially valuable where the breasts are troubled with soreness and congestion, and its regular use will lessen the pain when the little one comes. Thousands who use Mother's Friend speak of passing the crisis. It is for sale at drug stores. Write for free book for mothers.

BRADFIELD REGULATOR CO., Atlanta, Ga.

MOTHER'S FRIEND

EXPEDITION.

HELPING THEM IN A HURRY.

NO MORE LONG WAITING FOR IMPERIAL SETTLERS.

HEARINGS FOR TITLE RIGHTS TO BE IMMEDIATE.

GENERAL LAND OFFICE SETS ASIDE PRECEDENT.

Hoping to do simple justice to Imperial Valley settlers who have waited long to have their rights adjudicated, the General Land Office has departed from all precedents in the method of procedure.

Realizing that the usual course of taking care of contestants would keep the claimants to land in the valley waiting for months to know what their rights are, orders have been issued which will simplify the settlement of disputes and will expedite the decisions.

Heretofore it has been necessary for the local Register and Receiver to make a recommendation to the general office as to whether a contest shall be conducted. After many months the case is taken up in the usual course of business in Washington and the orders for holding the contest are transmitted.

This procedure has now been dispensed with. Final discretion has been vested in Register Buren and Receiver Robinson as to whether they will give public hearings to the adverse claims presented to them. Relative to this matter was a letter received at the Local land office yesterday from Fred Dennett, Commissioner of the General Land Office.

DIRECT TO A HEARING.

"This office is exceedingly anxious that the condition of confusion and uncertainty affecting prospective titles to public lands in the Imperial Valley shall be speedily relieved and a way made clear by which the government may proceed diligently to discharge its obligations to the settlers upon and claimants of said lands," he says in the letter.

"In consonance with this desire and in order to accomplish it, it has been determined that you should be, as you now are, directed to make due order for and proceed to a hearing in each and every case of such conflicting claim in respect of which it shall be reported to you by special agents that such a hearing is essential, and this without further or other special or general direction from this office in that behalf.

More than this, the government has offered to send here special counsel from Washington to assist in untangling the many cases now before the land office. In fact, the Federal officials are standing ready to do everything possible to get the difficulties of the settlers settled with great dispatch.

The unusual activity of the authorities is for a great part due to the interest which Congressman Smith of the Eighth District has shown the matters of dispute and the manner in which he has presented them in Washington.

MATTER OF FEW MONTHS.

The many contests which have been filed and the claims which are about to be made are the result of numerous surveys in the valley. The government has proceeded on the official survey of 1856, while many of the settlers have been guided by the Imperial, the Sunset and other surveys. As a result of the different standards which have been followed, in numerous cases claims are made to the same pieces of land by more than one person.

The Register and Receiver have so arranged their calendar that they can take care of the contests as fast as they arrive and all of the disputes will probably be finally adjudicated within a few months.

Patents were received at the local land office for 31 holders of property in the valley yesterday. They cover 4540 acres. Those who will receive them are the heirs of Rufus J. Razey, Elmer E. Pearsall, Eva S. Barrass, Nathan Landsberg, Simeon Holland, Gertrude A. Hayes, Frank T. Casell, John Wherry, George M. Biles, the heir of Arthur Razey, Byron H. Cook, James T. Jennings, Eddy A. Wood, John R. Harris, William H. Brooks, Daniel W. Davison, Donald G. Alpin, Eliza H. Guston, Clark W. Adair, Ira B. Barrass, Albert Berthusen, John Kitch, Thomas M. Stewart, Helen G. Wood, Joseph Freininger, Eugene K. Carrier, Chris Jackson, Delphie E. Redman, Alexis C. Gaines, Charlotte M. Preston and Michael H. Donahoe.

uRH ne dhom nfitl etaoin shrdlush

READY.

TEN MEN FOR PICKET JURY.

BOTH SIDES AGREE TO MAKE AN ABBREVIATION.

Venire of Fifty Talesmen Quickly Exhausted in Police Court and Attorney for Unionite Defendant is Willing to Submit Question of Guilt to "Short Twelve."

Realizing that the work of drawing a jury might be extended over several days, counsel on both sides agreed, yesterday afternoon, to proceed with the trial of F. Lopez with only ten jurymen.

Lopez, charged with picketing in front of the Llewellyn Iron Works on August 5, smiled and walked out of the court room with a jaunty air when the decision to proceed with the trial was announced by Police Judge Rose.

The taking of evidence in the case will begin at 10 o'clock this morning, but neither side will guess at the time, which will be required to try the case.

The jurors appear to be a fine class of men and both sides agree the case will get a fair trial. The panel of fifty men called yesterday morning was exhausted so rapidly that by noon there were less than a half dozen left who had not been questioned and excused.

On this trial may depend the disposal of the cases standing against other pickets in the Police Court.

The jurors were excused from court about 5:30 o'clock yesterday afternoon, and after being admonished by the court not to discuss the case outside the courtroom left for their homes.

So eager are the attorneys that there be no possibility of any misguided or anarchistic person making threats or in any way attempting to intimidate the jurors, that the names of the those chosen were not made public.

A POST POSER.

MUSTY OLD QUESTION TO BE AIRED AGAIM.

AS A RESULT of the demands of President W. H. Holliday of the Merchants National Bank, Third and Spring streets, that flower and newspaper vendors who have held forth on the curbstone in front of the bank be forced to secure new quarters, the old question of the right and wrong of venders to do a curbstone business in the downtown section has come up again. It stirred up a small tempest two years ago.

This time, however, the trouble has centered about the heads of Captain of Police Lehnhausen and Sergts. Spellman and Ross, who have been requested by President Holliday and other bank officials to move the vendors. According to the agreement entered into two years ago by the several aged and decrepit flower-sellers doing business on various downtown street corners, and the members of the Council, the vendors were not to be molested as long as they personally conducted their stands. When their health forced them to turn their business over to others, however, it was agreed that the police could step in and prevent them from doing business.

At the same time an ordinance was framed banishing other classes of vendors with the exception of newspaper-cart owners from the curbstones of the business section. It was agreed that for the benefit of tourists the newspaper-carts would be permitted to stand at various places in the affected district as designated by the police.

Now Mr. Holliday has voiced a series of complaints against "Victor," an aged and nearly blind flower-vendor whose stand is in front of the Merchants National Bank at Third and Spring streets; a woman who sells papers and magazines at the same place to support two little boys; the proprietor of a newspaper-cart, and another man who sells pencils. According to Mr. Holliday the four tend to annoy patrons of the bank, and on many occasions disagreeable situations have arisen from their tenantcy.

An investigation was ordered by Capt. Lehnhausen, and it was decided to move the aged flower and pencil vendors but not molest the unfortunate widow. The newspaper-cart proprietor was moved down Spring street several yards, to a point that abutted street frontage not owned by the bank. Though it was conceded that "Old Victor" had done nothing to merit banishment from the site where he has sold his carnations and dank-odored roses to pedestrians for years past, it was considered by the police officers the best way to satisfy the demands of Mr. Holliday.

"Victor" is known to thousands of Angelenos and though his failing sight does not permit him the pleasure of distinguishing the features of his many patrons, his ear is yet quick to note the sound of their voices. It is not the plan of the police to forbid the use of the downtown streets to him to earn his living, and a place is being secured for him at Fourth and Hill streets. There, pedestrian traffic is increasing daily, and he will have an opportunity of developing an extensive patronage from those who pass on their way to catch their cars at the Los Angeles Pacific station. It is thought, however, that Victor will fight the efforts of the police to move him from his present stand, and before the matter is settled the various woman's clubs of the city may lend their influence in airing the matter a second time before the City Council.

AFFECTING.

CHILD'S WORDS MOISTEN EYES.

CAUSE SOMETHING OF SCENE IN DIVORCE TRIAL.

Testimony of English Maid Who Appears as Witness for Plaintiff, Reeves, Much Handicapped By Fact That Her Self Interest" is So Strongly Shown.

There was something of a scene yesterday in the second day's hearing of the divorce action brought by Charles E. Reeves against Lydia Maud Reeves, heard before Judge Covert, when little Charley, the 13-year-old son of the couple was on the stand. He was asked by Joseph Scott, one of the attorneys for Reeves:

"Charley, did you ever think of your mother after she had left your home in June, 1909?"

"Oh, yes, sir," said the little fellow with a childish treble that reached the further corners of the room. "I always thought of mamma, and I prayed for her every night; I wanted God to keep her wherever she might be; papa wanted me to do so."

It was said so sincere and so convincing, that there was a moment's lull in the examination. The attorneys were busy apparently choking down something in their throats; Judge Covert looked out of the window, but there was a suspicion of moisture in his eyes, while Mrs. Reeves buried her face in her hands. Mr. Reeves could not conceal his feeling and did not attempt to do so.

Earlier in the day Miss Annie Caroline Crooks, the English maid who traveled all the way from Auckland, New Zealand, to testify for Mr. Reeves, was asked how they spent the evenings when Mrs. Reeves was away from the family in England.

"We had a piano in the house," she said, "and we used to gather around and sing hymns and pray for her safe return. One of the hymns was 'For Those in Peril On the Sea,' and nearly every night we would sing it hoping that no harm might befall her on the great deep."

The testimony of Charlie Reeves was strongly in support of the allegations made by the father in his complaint. Although very young, it appeared that he was either abnormally bright or he had been coached in regard to his testimony. He told the court that if it was left to him to say who he should go to, as between his father and his mother, he would select his father, because he said he had always been so good to him. There was no disposition on the part of either counsel to worry the lad with unnecessary questions, but he stuck to his father loyally.

An interesting feature of the hearing was the fact that Annie Caroline Crooks, the English maid who lived with the family at Lake Takapuna, New Zealand, and who is unpleasantly mentioned in the answer of Mrs. Reeves to the divorce action of her husband, appeared as a witness.

It was also shown by the testimony of the witness that while it had been made to appear that Reeves was not in financial condition to pay for the taking of depositions in behalf of his wife, at Auckland, that he was well enough off to pay the passage of Miss Crooks from far-away New Zealand, and maintain her in this city for the past eighteen months at an expense of $20 a month. The disclosures of Miss Crooks in regard to her financial arrangements with Reeves, were quite a surprise in view of the showing that had been made indicating that he was in an embarassed financial condition.

Miss Crooks rehearsed what she said she saw in the Reeves home, and told of several instances where she said the wife had attacked Reeves and ill treated the son. She also declared that Mrs. Reeves had been seen in the company of Jack Williams, a disreputable character about Auckland; that on one occasion she almost threw the son overboard from the steamer while they were crossing the bay. The witness was most voluble, but her evidence was much handicapped by the fact that her self-interest in the matters was so strongly shown, coupled with the fact that Reeves had put up not less than $700 to get her here to testify, after it had been declared by her attorneys that he was unable to pay the $375 necessary to get the Auckland depositions.

The defense is crippled by the action of the court in refusing to order a transcript of the testimony taken daily, for the use of Mrs. Reeves's attorneys in cross-examination. It was shown that she is totally unable to meet this outlay. Judge Covert would not allow the official reporter to furnish the transcript in the circumstances.

DEFENCELESS.

NO BOARD WALK FOR BAY SIDE.

SPITE FENCE CUTS PROMENADE AT BALBOA BEACH.

Former Mayor of Newport Incloses Lot with Six-Foot Boards and Residents of Harbor Town Have to Go Way Back to Go 'Round—Barefooted Alderman Runs District.

"A board walk is not a board walk when it is a fence."

"A fence is defenceless when it is built for spite."

"When one may not condemn a piece of property for public service, one may yet obtain much satisfaction from the liberal condemnation of the owner."

These deductions have been drawn by citizens of Balboa from the strenuous experiences of the past week.

Balboa has a fine new board fence around one of its bay front lots, but so far the residents have failed to manifest either pride or enthusiasm over the new ornamentation.

The improvement has been raised by John King, formerly of Los Angeles and now of Newport. Mr. King is sometimes known as "Judge" King, sometimes as "Mayor" King, and sometimes as "Roast Beef" King, but most often as "King John." Seven years ago his restaurant at Second and Main streets, Los Angeles, was famous for its roast beef sandwiches. Retiring from the sandwich business, Mr. King became freshly famous by having himself elected Mayor of Newport. At present he is breaking into the limelight by a sidewalk controversy which is absorbing Balboa.

Unfortunately, for the citizens of that popular resort, Bay avenue extends along the water front only as far as Washington street. From Washington street to Palm street those who promenade along the water front have been compelled to use a board walk across private property.

One of the lots in this block is the property of Judge-Mayor-Roast-Beef John King. Not desiring his property to be used as a public highway, Mr. King has several times removed the boards from his lot and this definite, if unpleasant action, prompted the neighbors with a desire to build a sidewalk which could not be carried away at nights.

Accordingly, all of the property owners in the block agreed to give the town an easement of twenty feet, on the water front, for the purpose of laying a cement sidewalk. Mr. King did not join in this happy plan. He wanted his property for other purposes. These purposes have not yet been revealed because the property is now and has always been vacant.

To make sure that the lot should remain inviolate from trespassers Mr. King built a six foot fence around the water portion of the lot a few days ago and some very bad boys of the neighborhood have been wondering what the spirit of Hallowe'en will do to that fence.

Some wag yesterday placarded the fence with an irreverent sign reading: "King's Highway. Crawl through or climb over."

As it is private property, Mr. King is clearly within his rights in building a fence and there is probably no way by which he can be compelled to grant the desired easement. It seems to be a question of brotherly love and neighborliness, and as Mr. King resides two miles from the sidewalk under discussion the Bayside residents have little hope that he will be inspired to help them.

Mr. King was the first Mayor of Newport, of which Balboa is a part, and some are so unkind as to say that he was the least progressive of its mayors. At present the town is being served by Mayor A. N. Smith, a retired fisherman, who now runs a cigar stand and billiard parlor.

Newport boasts the only barefooted Councilman in California. This picturesque Alderman is known as "Big Jim." He is one of the successful fishermen of the beach and, as drawing nets and wearing shoes are not consistent, he escapes leather.

In the municipal campaign of Balboa "Big Jim" defeated a prominent Los Angeles real estate man for his seat in the Council.

CHECK TOO LARGE.

E. L. Planters was arrested yesterday on a charge of having drawn a check for $50 on the First National Bank when he did not have sufficient funds on deposit to cover it. Justice Suinerfield fixed his bail at $1000 and set his examination for the 24th inst.

HELD FOR HEARING.

Joseph Gilmore, charged with trying to pass a stolen check on a Main-street clothier, was yesterday held for examination in the police court next Monday under $1,500 bail. Gilmore is understood to have taken the check from a letter given him to mail

TIME.

APPEAL GIVES HIM REPRIEVE.

HANGING SET FOR TODAY IS POSTPONED AWHILE.

WIFE MURDERER INDIFFERENT AS TO HIS FATE.

"TIGER MAN" SHOWS NEITHER REMORSE NOR FEAR.

The right of a prisoner convicted of a crime to appeal from the verdict to a higher judicial tribunal has been taken advantage of by Joseph F. Seymour, counsel for George E. Figueroa, wife-slayer, condemned to die on the gallows today. As a result, Figueroa's earthly stay at San Quentin has been indefinitely lengthened. The matter is at present in the hands of the justices of the State Appellate Court, and until they either sustain the verdict of the lower tribunal, or order a new trial, Figueroa's fate hangs in the balance.

But all of this appears of little interest to the condemned man. Day after day he takes his short walk in the murderers' section of San Quentin yard, high-walled and carefully guarded, apparently little perturbed by his surroundings. Much of his daylight hours he spends reading literary dissertations of a lurid character. He has little to say to his guards, or the prisoners into whose company he is thrown at various times.

His nights he spends in sound sleep. Little does his spirit show the racking ordeal it has been subjected to. His rest is not of the fitful kind, when the sleeper is haunted by his victim. So dulled are his senses that he qualls not at the approaching hour when the black-cap will be stretched over his eyes, and his body shot into the pit at the end of a hang-man's rope.

Figueroa, according to the guards at San Quentin, is one of the most remarkable men that has tenanted "murderers' row" in many years. There have been many men who have had careers of more blood-thirsty character; human fiends who have occupied the same quarters assigned to Figueroa—men of the utmost bestial ferocity, who have reveled in the spilling of blood, murder and rapine—but none have maintained the same mental equilibrium as has Figueroa.

From the moment that he sent the bullet crashing through his wife's brain, on the night of May 25, to the present, he has failed to show the least sign of remorse, worry or interest in his fate. He has discussed his hanging with the guards as though he were a mere dummy devoid of all sense of heart and soul interest, physical anguish or the more beatific features of life. The hang-man's rope suggests death to him, but the manner of going and the dim sphere whither his spirit is decreed to wander, he knows not, and cares less.

Acordiag to Attorney Seymour, the filing of the appeal in the interests of his client will at least avail the condemned man a few more months on this earth. Then, too, there is always a possibility of a change of sentiment toward the verdict of the lower court, but it is deemed a remote possibility in Figueroa's case.

The murder of Mrs. Figueroa in her home at Ocean Park was particularly cold-blooded. In the subsequent legal proceedings he was aptly termed the "Tiger Man" for the ferocity he displayed in the murder.

Even when his character and nature was being severely scrutinized by the prosecuting attorneys during his lengthy trial, Figueroa continued unmoved. In fact, that has been his demeanor since his arrest, cold, vindictive and remorseless.

DOESN'T LIKE HER FAMILY.

Family differences are responsible for a warrant having been issued from Justice Baird's court yesterday charging John Leibold with having threatened the life of Manuel Andrala, jr., his brother-in-law. Leibold is alleged to have taken a violent dislike to the various members of his wife's family and having several times quarreled with them. Andrala alleges that his relative threatened him with a rock and told him that he would "fix" him.

SUES FOR SEPARATION.

Suit for separate maintenance was brought in the Superior Court yesterday by Bertha Dersch against Joseph Dersch, the petitioner asking the court to allow her $10 a week for the care of herself and three children, all minors. The couple were married in 1892. The wife makes strong accusations of cruelty.

DICK SEEKS LIGHT.

Promoter Sues for an Accounting for Moneys Said to Have Been Spent for Political Purposes.

Dick Ferris, promoter, is again in the limelight—a situation that Dick fairly despises, of course.

Ferris brought an action yesterday against Douglas White, asking that he render an accounting of "various large sums of money" that were supposedly spent by White in promoting the political ambitions of the plaintiff.

Dick makes no howl about the size of the roll that disappeared, but he merely wants to know who got it, and where it went, if anywhere, after he had turned it over to White.

ALMOST INCONCEIVABLE.

LEASED SITE HAS HISTORY.

RENT TO REACH TWENTY TIMES COST OF LOT.

Property on South Broadway Commands Half a Million Rental, and Same Holding Was Bought Eighteen Years Ago—Large Building Planned.

One of the most notable business leases in the history of the city was consummated yesterday when Mrs. Emily Barrow-French rented to the Isaacs Bros. Company for a period of twenty-five years sixty-one feet on the west side of Broadway, 229 feet south of Seventh, for a total consideration of close to half a million. The deal, which was made through the agencies of Bryan & Bradford and R. A. Rowan & Co., practically insures the erection on the site within a few years of a large steel or concrete business and office building.

The property has an interesting history. The present owner bought it eighteen years ago for $18,000 and put up almost immediately a cement and frame building of two stories, which stands today on the lot, occupying the entire area of 61x165 feet. Since that time she had received in rents three or four times the purchase price of the property. The transaction concluded yesterday insures that she will receive in the same way $500,000 more after which the property will revert to her.

The site is just sixty feet south of the 169 feet owned by Arthur Letts at Seventh and Broadway and the same distance north of 120 feet owned by the Isaacs Bros. Company, the purchase of the north sixty feet of which for $325,000 was recently reported in The Times.

The firm of Bryan & Bradford has in the last two years closed seven fifty-year leases on Los Angeles business sites and a member of that company yesterday stated it as his belief that the long-time form of lease contracts would grow in popularity and be the means of securing a number of great buildings in this city which would otherwise never be erected.

SUES PHYSICIANS.

Man Treated in County Hospital for a Broken Leg Charges Faulty Surgical Work.

Suit was brought against Dr. C. H. Whitman, superintendent of the County Hospital, in the Superior Court, yesterday, by Edward Brandenburg, asking for $25,000 damages on account of the alleged negligence of Whitman and an interne at the institution, C. E. Mordorf. The two are joined as defendants.

It is alleged that last February, the plaintiff was injured in an accident, resulting in the breaking of one of his legs. He was taken to the County Hospital, where he was operated upon by the defendants and the injured member was set improperly, it is said, with the effect that one of his legs is longer than it really ought to be, due to the unprofessional skill of the physicians, Brandenburg declares.

JOHNSON WILL FILED.

A petition was died in the Superior Court yesterday by Edna M. Johnson, widow of Don E. Johnson, one of the martyred dead who lost their lives by the dynamiting and burning of The Times Building, asking that she be named as administrator of his estate. The property scheduled consists of about $2500 worth of real and personal belongings, the largest asset of which is a house and lot in Artesia Heights, valued at $1900. The will leaves all of the estate to the widow.

"BUCKET SHOP" RAID.

ARE SHORT ON HUNCH, BUT LONG ON STOCKS.

DISTRICT ATTORNEY FREDERICKS' deputies created a sensation in Venice yesterday morning when they suddenly took possession of C. H. Dennison's "stock exchange," which was located above the St. Mark's barroom, and arrested the keepers of the place and more than a score of manipulators.

There were several cases of near nervous prostration for a few minutes as those who were "bucking the tiger" included a number of well-known men of this city. There was great relief when they were finally told that they would be released but that their names would be retained in order that they might be called as witnesses.

Dennison, who acted in the dual capacity of telegraph operator and proprietor of the place, and Harry Hiles, who had charge of the quotation board, were taken to Pasadena for arraignment before Justice Klamroth.

The District Attorney has been busy for some time gathering evidence against the place, which had been reported to him as being a "bucket shop." The connection of Dennison's name lent credence to the report, as he was compelled to close up his "exchange" in this city. Hiles was connected here with a place which was also put out of business.

Dana Ong, an employe of the District Attorney, gleaned most of the evidence which led to the issuance of complaints charging the two men with having violated the State gaming laws.

Ong has had considerable experience in the ext with stock manipulations and was qualified to judge whether the place was a bona fide exchange

He visited Venice and introduced the keepers of the suspected place to some Wall street methods. In a few minutes after he had entered the establishment, he was "long" on corn. Wednesday he closed his account with a neat profit to his credit.

Preparations for the raid were made Wednesday night. Ong and Detectives Duni, Maehl and Bright, and Constable Austin of Pasadena, were instructed to assemble at the beach town early yesterday morning.

They gathered at Dennison's place about 8 o'clock. The telegraph instrument was humming, Hiles was busy writing and erasing chalk figures from the boards and about thirty men were intent on the quotations.

"Gentlemen, you are all under arrest, announced Duni.

All interest in the boards was lost instantly. There was a wild scramble for the exits, but each one was guarded by an officer. One man who had entered the place a few moments before for the first time, began to abuse the friend who had taken him there.

The officers first seized the boards and records and then turned to take the names of the inmates. They included retired men of wealth, business men and a few "pikers." The visitors lost no time in hastening from the building when they were informed that no charges would be preferred against them, but that they would be required to hold themselves in readiness to testify.

Dennison was angry at the interruption of the officers at first and then took the situation philosophically. He declares that he has conducted the place legitimately and that he has at all times stood ready to deliver anything which has been p

PUBLIC SERVICE: CITY HALL AND COURTS.

SUMMARY OF THE DAY.

The Board of Fire Comissioners yesterday decided to ask a committee of engineering experts to examine into the bettering of the fire alarm system of the city, and report their findings.

N. Banks Cregier preferred charges against Superintendent Perry and Assistant Morton, of the police and fire alarm system for alleged interference with the execution of his contracts with the city.

Peter Vorrath was sent to Folsom for fifteen years by Judge Willis, yesterday for having robbed a pawn-shop on Main street; his partner, Harry J. Nau, escaped with three years.

The Los Angeles Herald was sued yesterday for damages amounting to $150,000, by Supervisor Nellis, for alleged libelous editorials appearing in that paper, on the 14th and 15th inst.

AT THE CITY HALL.

WOULD BETTER FIRE SERVICE.

EXPERTS TO DETERMINE PLAN BEST FOR CITY.

Cregier Presents Estimate Sufficient for City of Million People. Charges Preferred Against City Officials for Interference With Contractors—Trial Next Thursday.

A special meeting of the Fire Commission was held yesterday afternoon to consider the matter of extension and improvement of the city's fire alarm system, as it has been determined by the City Council that the station now installed in the City Hall must be removed. There is no room for it, and it is utterly inadequate for the service demanded by the growing municipality.

Commissioner Owen presented a plan, which he estimates will cost $10,000, for removing the station to the Home Telephone office, and operating from that point as a central station. He also estimates that there will be a monthly saving of $400, and an aggregate saving of $13,000 as based upon the budget allowance. One item in the aggregate amount, is $7500, that would be saved through a contract with the Cregier Signal Company, for the police and fire boxes, while the Budget Committee estimated on the cost of the Gamewell system.

Commissioner Hawley did not favor plan and presented an estimate from N. Banks Cregier, made in consultation with himself and the Chief of the Fire Department (unofficially) which provided for a comprehensive re-construction of the entire service, and the division of the city into three zones. The central station under this plan, would be located at Second and Hewitt streets not far from the Santa Fe station; No. 1, would be at the present quarters of the University alarm system, at Thirty-second and Jefferson streets; No. 2, at Second and Reno streets, in the northwest or East Hollywood district.

The cost of this comprehensive covering of the city, with a service sufficient for 1,000,000 population, though it would utilize every police and fire box now in use, would be about $120,000 when fully completed, according to the tentative estimate of Mr. Cregier. He, however, estimates that the present equipment can be removed from the City Hall to Second and Hewitt streets, and equipped to cover thirty square miles of territory, for $32,500. Taken in connection with the present University plant, this would embrace practically two-thirds of the city. The Mayor stated that the whole question was too intricate for him, and that he was in favor of acting on all propositions in the hands of a committee of three engineering experts, who will be asked to report upon what they regard as the best plan for the city to pursue. In his first report upon the subject, last spring, Mr. Owen made the same suggestion.

Messrs. F. F. Scattergood, J. B. Cheadle and C. E. Warren were mentioned as suitable men to examine the matter and act for the best interests of the city, and the secretary was directed to communicated with them.

Secretary McKeag was also instructed to communicate with the officers of the Pacific Telephone and Telegraph Company, and ascertain whether they will undertake the installation of a wire system for the city, connecting at Second and Hewitt streets, and the probable cost of such a system.

CREGIER FILES CHARGES.

ELECTRICIANS INTERFERE.

Charges were preferred against J. C. Perry, superintendent of the city Bureau of Fire Alarm and Police Telegraph, and William Morton, his assistant, at the meeting of the Fire Commission yesterday.

The complaint was N. Banks Cregier, who recently completed a fire alarm system in the University District, after many delays and, he claims, petty annoyances on the part of the friends of the Gamewell system of alarms. The Fire Commission set next Thursday at 2 o'clock, p.m., for hearing the evidence, and the two officials have been cited to appear at that time.

Some months ago, the Cregier Signal Company was authorized to build fifty police alarm boxes for the extension of the city alarm system, which is being operated with the Gamewell Company's boxes. The patents on these boxes have long since expired, but the city has continued to pay the Gamewell Company $150 each for all boxes installed, while Cregier offered to install them at $65 each, including telephones, which the Gamewell boxes in use here, do not have. The boxes were made and shipped here from Chicago, but have ever since lain useless in the storeroom of the City Hall, while Cregier, being unable to place the boxes and prove their efficiency, has been unable to collect his money on the contract. He says all his troubles to Perry, who he says "deliberately imposed inexcusable annoyance and expenses" upon him. He also charges that Perry made deliberate misrepresentations to the Mayor and the police board, in an effort to prejudice them against the alarm system, which has been installed and is now in successful operation in the University District. It is alleged that Perry fully approved the outside construction of the University system, and then stated to the Fire Commission that it was faulty.

Cregier further says that the "conspiracy" against him began under a former superintendent, and a former chief of the fire department, and that the same has been continued by Perry and Morton.

ALLEGED SLASHER ARRAIGNED.

Antonio Rosales was arraigned in Police Judge Chambers's court yesterday afternoon on a charge of assault with a deadly weapon. Rosales is said to have cut Louis Anati, a bartender, in a saloon on the Plaza, because he was ejected from the saloon. Rosales will be given an examination next Monday.

AT THE COURTHOUSE.

FIFTEEN YEARS HIS SENTENCE.

MYSTERIOUS SIAMESE ROBBER GOES TO FOLSOM.

Judge Willis Sends Leader of Pawnshop Hold-up to Prison for Long Term. But Gives His Fellower only One-Fifth as Long a Term—Strange Case Ends.

The fact that Peter Vorrath, aged 28, was a former attache of the German Consulate at Bangkok, Siam, and the master of almost as many languages as Elihu Burritt, "the learned blacksmith," did not save him from a fifteen year term in Folsom, in Judge Willis' court, yesterday.

Vorrath, with his side-partner, Harry J. Nau, who was shown to be the less offender of the two, entered the pawnshop of Shapiro, No. 440 North Main street, the morning of August 3 last, tied up K. I. Perelson and looted the place of about $800 worth of plunder, including $365 in cash. Vorrath was captured in this city some days later, Nau was picked up by the Chicago police as soon as he stepped from the Overland train, a week later.

Both men were up for judgment and sentence yesterday, and but for the fact that the pair were not armed when they entered the store, both escaped with a lighter sentence than they would otherwise have received, Nau being given a three year stretch, as it was shown that he was a victim of the smooth talk of Vorrath, who is a typical inhabitant of the Malay Peninsula both in features and language.

The greatest interest centered about Vorrath, as the arch conspirator. He came to this country, acording to his testimony, in 1900, during the Buffalo Exhibition, being attached to the Siam exhibit at that show. Afterward he drifted West, at that time being able to speak but little English. In 1901 he was working on a farm in Illinois, where he got mixed up with a horse, and an unfeeling jury found him guilty of horse stealing. He was sent to Joliet, where he served seven months, and he asserts that he was pardoned at the end of that time, it appearing that he was not guilty. Afterward, he was fined for carrying concealed weapons in El Paso.

He confessed that he put up the job that resulted in the robbery of the Shapiro place, and induced Nau to enter into the conspiracy with him. His only excuse was that he needed the money, and had been aroused to do the looting stunt on this particular place from the fact that some days before the job he saw a poor old lady come out of the establishment bitterly complaining that she had not been fairly treated in the matter of a pledge.

Letters were shown the court indicating that some years ago, Vorrath had held responsible positions in the diplomatic service of Germany in the Far East, in posts of under secretary, attache and the like.

Judge Willis in passing sentence, said he had no doubt the young man was well connected, but that he had made the great mistake of many in California and elsewhere by trying to make a living without doing any work. At the time he engaged in the Shapiro steal Vorrath was washing dishes at the Turner Hall restaurant on Main street. Rh-b stsoin shrdlu cmfwyp vbgkqjqj

COMMISSION SUIT.

CITY ACREAGE INVOLVED.

An action involving the commission on the sale of 1280 acres of land, lying just north of Manchester avenue, within the city limits, began in Judge McCormick's court, yesterday. The style of the suit is Julius R. Smith against M. E. Post, and the prayer of the complaint is to recover $2546, alleged to be due for the sale of the property.

It is alleged that in September, 1909, the defendant entered into a contract with Oscar B. Smith, Julius R. Smith, W. A. Potter, C. A. Hawkins and W. E. M. Cole, for the sale of the land owned by Post for the total of $362,000. It was further agreed, it is asserted that the commission to be paid would amount to $17,800, which was to be forthcoming as soon as the first $100,000 was paid on the land.

This money was to be divided as follows: To Nellie M. Bilhorn, who was one of the syndicate who afterward purchased the holding, $1500; Oscar B. and J. R. Smith, $6040; and to Potter, Hawkins and Cole $3520 each. It is further declared that Oscar B. Smith had accounted to Nellie M. Bilhorn for her share of the commission, and he had assigned his interest to the plaintiff.

The land was sold for a sum in excess of the $352,000, and it is alleged that the advance payment made to Post was more than $100,000. Payment of the claim of the two Smiths and Nellie M. Bilhorn, had been requested and refused. The defendant entered a general denial as to the contract, and the conditions of the sale.

SUIT FOR LIBEL.

SUPERVISOR NELLIS PLAINTIFF.

C. J. Nellis, a member of the Board of Supervisors, is plaintiff in an action for alleged libel against The Herald Company, filed in the Superior Court, yesterday. The amount of damages asked for under two counts of $100,000, with $50,000 additional as punitive damages.

The articles complained of appeared in the editorial columns of The Herald, one on the 14th inst., headed "The County's Shame;" the other on the 15th. inst., under the title: "Keep Cool." In these publications it was charged that Nellis, together with Supervisors Eldridge and McCabe, had formed what is known as the "Solid Three," and conspired against the best interests of the tax-payers of Los Angeles county. Copies of the offensive editorials are attached to the complaint.

COURTHOUSE NOTES.

BREVITIES MISCELLANEOUS.

BEHEN SENT UP.—In Judge Willis' court yesterday, Christopher D. Behen, who violated his probation by disposing of several fictitious checks, was given four years in San Quentin. Behen appears to have a weakness for smooth check work, and he has been in trouble on several occasions on account of it.

THE HARBESON CASE.—In Judge Rives' court yesterday, in the matter of the estate of Thomas T. Harbeson, a citation on a petition for the appointment of a trustee, went over until November 17. This is an action in which Henry M. Wisler, on one side, and Frank O. F. and Juliet Harbeson, with Mrs. Maria Tomb, on the other, are disputing as to the selection of a trustee of Thomas T. Harbeson, a son of the Harbesons' who inherited a note of $50,000 from his uncle, Thomas Tomb.

SEEK TO ADOPT.—A petition was filed in the Superior Court yesterday by Dallas A., and Mary E. Higgins, to allow them to adopt as their own son, George Greenwood.

CHANGE OF NAME.—An application was filed yesterday in the Superior Court, by the Angelus Jewelry Company, to change the name of the corporation to Wood & Jones Company.

SUIT ON SHOES.—The Bakin Van and Storage Company is defendant in an action brought yesterday by Maxine A. Lemon, who alleges that the defendants are wrongfully withholding from the plaintiff twelve cases of shoes upon which all charges have been paid, it is said.

ROBBERY CHARGED.

Man Who Has Tailoring Concession Is Accused of Having Committed Crime at Watts.

Frank Blume, who has the tailoring concession from the Columbia Outfitting Company, No. 628 South Main street, was arrested, by Deputy Constable Bell, yesterday, at his place of business on a charge of robbery. He is accused of having brutally assaulted Fred Shunko at Watts and having robbed him.

Shunko says that he and Blume were bar-room acquaintances and had indulged together in strong drink a short time before the alleged crime was committed. The victim had visions of being immensely wealthy when the liquor took effect and exhibited gold and silver and a purse which he declared contained valuable papers.

He finally decided to go home and says that Blume questioned him closely as to where his place of abode was located and the manner in which he reached it.

Shunko was passing along a dark street when he heard footsteps close behind him. As he half turned to see who was near him, he was struck with a blunt instrument. He whirled with the intention of running away and was struck again. He fell to the sidewalk and was unconscious some time.

When he regained his senses he was alone. He found that his pockets had been rifled of a silver watch, $45 in gold, some silver, two contracts and a number of receipts which were contained in a pocketbook.

Blume denies that he is the robber. He was taken before Justice Summerfield and his examination set for next Monday. The magistrate demanded bail in the sum of $2000.

THE INFERIOR COURTS.

SAVES DEFENSE FOR HIS TRIAL.

HELD FOR SUPERIOR COURT ON MURDER CHARGE.

Former Well Known Attorney, Who Shot and Killed Prof. Skidmore, Intimates that Self-Defense Will Be His Final Plea—Son of Dead Man Testifies at Hearing.

Attorney Howard Green, formerly a member of the Michigan bar and wealthy resident of Battle Creek, was held, without bail to the Superior Court for trial on a charge of having killed Prof. Thomas D. Skidmore. The examination took place before Police Judge Williams, in the University Police Court, yesterday morning.

Few witnesses were called and Green made but slight effort to introduce evidence in defense. It was practically acknowledged on both sides that he would be held to the higher court and it is believed Green did not wish to expose the plan to be followed at the trial.

The slight effort made by Green to defend himself was the introduction of a letter written by Skidmore to Mrs. Green. In it appears a paragraph reading "Do you wonder that I tramped the sweating streets last night till a blood red haze of madness seemed to sweep my brain and murder crept into my heart?"

This paragraph, Green's attorney argued, indicated that Skidmore was planning to kill Green and that Green in shooting Skidmore did so in self defense. The argument and the matter it was based upon was ruled out on the ground that the proceeding was not the trial, but simply an examination.

Throughout the examination Green sat nervously twitching his face and hands and from time to time tracing figures on the palm of his left hand. He appeared to be on the verge of a nervous breakdown.

Mrs. Green was present in the courtroom, but was not called to the witness stand.

That Skidmore was addicted to the use of morphine and had been for several years was the substance of the testimony of John M. Skidmore, son of the slain man. John Skidmore is 19 years old and is at present employed in a Pasadena laundry. He stated that yesterday, the day of the examination, would have been his father's fiftieth birthday.

The gun with which Green shot Skidmore was given him by James R. Greeland, a special officer living near Green's home, No. 2827 Dalton avenue. Greeland stated, when called to the witness stand, that Green had borrowed a revolver from him on the morning Skidmore was shot. He said that he thought Green got the gun but a few minutes before the shooting took place. The reason for wanting the gun, the officer stated Green had said, was that he was going on a long automobile ride and wanted it for protection.

Dr. T. C. Robinson was attending a patient in the vicinity of Green's home at the time of the shooting and he testified that Green hurried to the house and requested the physician to return with him to the Green home as a man had been shot.

CONCENTRATES CASES.

ONE DAY SET FOR TRIALS.

To allow the prosecution more time in which to prepare for further hearing of the case, Police Judge Fredericksson continued the trial of Dan F. Hogan, proprietor of the Westlake Stables, charged with violation of the vehicle ordinance, until the 29th inst., at 10 o'clock.

Hogan, represented by Attorney Paul Schenk, declares that Varey is simply putting the case off from time to time, but that he will appear each time the case is continued and fight him to the last ditch because, Hogan says, Varey is "after him."

The ordinance which Hogan is charged by Varey with violating requires the painting of the owner's name on the side of vehicles used for public service. Hogan contends that another ordinance, passed after the one on which he was arrested, specifies that the name of the owner be painted on the "boot."

Varey was the only witness called in the prosecution of the case and when Hogan objected to some of the testimony, the prosecution asked for a continuance.

J. F. Hart, of Hart Bros., arrested about the same time on a similar charge, will appear for trial on the same date that Hogan does.

SPEEDERS FINED.

Henry Wolf, John Milogav and E. T. Hill were fined $25 each by Police Judge Chambers yesterday afternoon for exceeding the speed limit in their automobiles. The arrests were made by Motorcyclemen Coe and Gardner.

TO HEAR SIX MURDER CASES.

Homicide Cases Are on Docket of Gila County, Arizona, District Court.

[Special Correspondence of The Times.]

GLOBE, (Ariz.) Oct. 13.—The session of the Gila County District Court which opened in Globe November 7 will be notable for the hearing of six murder cases. Most notorious will be the trial of James Steel and William Stewart, two discharged calvarymen, charged with the murder of Fred Kibbe and A. F. Hilpot of Globe at a lonely station on the Fort Apache road. They were captured only about a week ago by Sheriff Thompson in the northern part of the Territory, after a long chase. F. W. Turner is charged with the murder of J. A. Tomlinson, whose body was discovered, standing on its head, in a closet in Tomlinson's home in north Globe. The other murder defendants are Apache Indians. One buck murdered his squaw on Cibicu creek, in the northern part of the county. A squaw is held for the murder of an Indian buck at the San Carlos agency. Two Indians are charged with the killing of a third in Globe.

A suit for $10,250 has been filed against the Inspiration Copper Company by C. M. Shipley, a miner caught by a cave-in in a tunnel in which he was working last July. He avers the company was negligent in not making the tunnel roof secure. Another miner, Clyde Strohl, has sued the Miami Copper Company for $5252 damages. Stohl was the victim of a peculiar accident, in which a piece of drill steel slipped through a small hole in the bottom of a shaft cage and dropped down the shaft, passing through the miner's right leg. The basis of the suit is the small hole in the cage.

The Saguaro Club, the leading organization of the sort in Globe, has taken drastic action against a number of its delinquent members, whom it will sue for back dues if settlement is not made before a lawyer is given the bills. It is impressed upon delinquents that suspension from the club is not a receipt for dues unpaid.

The assessment of Globe for taxation purposes has increased $400,000 within the past year, despite relative dullness in the copper market. The total valuation is about $3,000,000.

LABORITES OBJECT.

The labor unions of Globe have protested against the action of the City Council in awarding a contract for a bridge to an outside firm without stipulations as to the hours of labor or the rate of wages for men employed. This action is declared to be "unfair" and "a blow to organized labor." A communication to the Council from the Miners' Union is charitable enough to allow that this sad state of affairs "is the result of an oversight rather than purposely concocted to thwart the efforts of organized labor toward a better, cleaner and nobler citizenship, which is only possible under moderately favorable conditions." It is therefore demanded, "in the name of organized labor, in the name of justice and right, that the Council of Globe remove from the city the stigma that hangs over it on account of conditions complained of." One suggestion from union sources was that the Council add to the contract price a sum enough to permit the contractors to pay the larger wages demanded by the unionists.

From the Old Dominion mine now is being pumped a flow of 2,500,000 gallons of water a day, despite the fact that the present season has been the dryest on the surface that has been known for years. The water is available for municipal uses, as an addition to the supply pumped from the city wells.

William Kendrick, a Globe resident, has invented an improvement on railroad air brakes. By means of an additional air port or valve, the brakes of an entire train can be tightened or set from any part of the train, independently of the engineer.

Telephone "Want" Ads.

Assurance is given WANT AD. patrons that all advertisements telephoned or sent in will be regularly inserted in The Times as ordered. Registered equipment makes possible the handling of all business with customary promptness and dispatch.

Mr. Settler:

One of the first things you should do after coming to Los Angeles is to select a bank in which to keep your money, and on which to draw checks in payment of bills.

This, the Oldest and Largest savings bank in the Southwest, offers you an arrangement you will find much to your advantage. It is our Special (ordinary) account against which you can draw checks without presenting your pass book.

But there is this advantage over a similar deposit in a commercial bank: On your monthly balance of $300 or more this bank pays interest at the rate of 3 per cent. a year, computed every month, and credited to your account.

Thus you have the advantage of a checking account and in addition your money is earning interest.

Come in and see about it. See also the Largest, Strongest and Best Equipped Safe Deposit and Storage department in the West. Boxes for your valuable papers, etc., from $2 a year upward.

Resources $29,000,000.00 — Capital and Reserve $1,850,000.00

SECURITY SAVINGS BANK
Security Building Spring and Fifth Streets

Place Orders Now for Cakes and Confections in Special Designs

JEVNE'S
"Where Prices are Lowest for Safe Quality"

Everything For Hallowe'en

Every imaginable novelty for Hallowe'en you will find at the Jevne stores. Novel table favors and decorations that will snapping bon-bons, paper caps, etc., lend originality and uniqueness to your Hallowe'en parties and entertainments. Jack-o-lanterns—black cats and ghosts and scores of other fantastic and unusual things that are not procurable elsewhere in the city.

Special features of our confectionery and bakery departments are the making of exquisite confections and cakes in exclusive designs.

HOME 10661 — TWO STORES — J. JEVNE CO. — COR. SIXTH & BROADWAY 208-10 SO. SPRING STREET

Removal Sale of Pianos

Until our beautiful new store at 619 South Hill street is finished, we will make genuine reductions on all new pianos and player pianos of from

$100 to $200 Cash or Terms

List of Used Pianos

$600 Chickering, large ebony case, now	$195
$550 Weber Mahogany, like new	$315
$500 Behr Bros., walnut case, fine shape	$215
$500 Schultz art mahogany, slightly marred	$295
$450 Schultz mahogany, practically new	$315
$450 Krakauer, like new	$280
$450 Fischer, genuine, in oak	$225

Too Many Others to List Here

FRANK B. LONG
Grand-piano Studio,
413 West Fifth Street, Adjoining Auditorium
SOLE FACTORS OF THE CELEBRATED MELODY-GRAND PIANOS

Exclusive Shop for Boys' Wear

Your boys will be well dressed—and your purse will be less pressed if you buy your

Boys' Clothes Here

We want to number every boy in town among our friends.

Come in boys, let's get acquainted.

Our prices are right and our goods will please you

Boys' Russian Blouse Suits ages 2 to 7 $ 3.50
Boys' Sailor Suits ages 5 to 8 $ 5.00
Boys' Norfolk Suits ages 6 to 16 $ 6.50
Boys' D. B. Suits ages 8 to 17 $ 8.50
Boys' Overcoats, all styles, 2 to 17 $ 3.50

New fall styles in BOYS' HEADWEAR

GLOVES, SWEATERS, BATH ROBES, NECKWEAR, PAJAMAS, HOSIERY, ETC.

THE JUVENILE CO.
429 South Broadway

PENNSYLVANIA LINES

New York

18 Hours from Chicago
24 Hours from St. Louis

"The Pennsylvania Special" leaving Chicago every afternoon a quarter to three arrives New York 9.45 a.m. (Eastern time), making the trip in 18 hours.

"The 24-Hour New Yorker" leaving St. Louis daily 6.00 p. m. arrives New York 7.00 p. m. (Eastern time), making the trip in 24 hours.

Yet these trains don't run at uncomfortable speed, for they go the short way to New York.

Both represent the very utmost in modern-day railroading.

Pennsylvania Station in New York City
To be Opened
November 27, 1910.
Occupies two entire blocks and fronts on Eighth and Seventh Avenues, also on Thirty-first and Thirty-third Streets. Main entrance is only one block from Broadway and New York's busiest spot.

Pennsylvania's Los Angeles City Passenger Office
413 South Main Street
will furnish complete and reliable travel information. Sleeping car berths reserved in advance, and valuable assistance given travelers free of charge. Or address
M. F. VAN HORN
District Passenger Agent
LOS ANGELES

Headquarters Philippine Segars
On Your Way to the New Post Office
Same Price As in Manila. Import Duty Off

Londres, Regular 5c	2 1-2c
BOX OF 100—$2.50	
High Life, Regular 5c	3 1-2c
BOX OF 50—$1.75	
Perfectos, Regular 3 for 25c	5c
BOX OF 50—$2.50	
Imperiales, Regular 10c (Foil)	6 1-2c
BOX OF 25—$1.60	
Panetelas, Regular 5c	3 1-3c
BOX OF 10—$1.25	
Cortados, Large Manila Cheroot	3 1-2c
BOX OF 100—$3.50	
Manila Cigarettes, White or Brown, twenty for	10c

SEE OUR WINDOWS FOR OUR FULL LINE
ELLIS COHN SEGAR COMPANY
115-117 S. Spring St. — Branch 336 S. Spring St.

Big Shoe Sale
Special Bargain Tables in Basement today and tomorrow.
MAMMOTH SHOE HOUSE
519 South Broadway.

Women's $25 Suits
Samples of the very latest styles. Don't miss them..... $15
ORIGINAL SAMPLE SUIT CO.
336 1-2 S. Broadway, 2nd Floor.

$5 20-INCH AFRICAN OSTRICH Plume, black or white, fluffy curl. Mail orders promptly filled.
Scofield Millinery Co.
737 SOUTH BROADWAY

SHOES FOR MEN
Hollander & Funke
THE FAMILY SHOE STORE
328 SOUTH BROADWAY

$35.00
Buys a suit here that you will find it hard to duplicate elsewhere at any price.
WICKWIRE'S
Clothes Shop
413 So. Hill
TAILORING

FRIDAY MORNING

THE OIL INDUSTRY.

CAIN IS MADE IN PRODUCTION

SOUTHERN OIL FIELDS HAVE BIGGER OUTPUT.

FIGURES COMPILED FOR FIRST EIGHT MONTHS.

GENERAL NEWS OF INTEREST FROM OIL FIELDS.

In the past eight months there has been an appreciable gain in production in all the oil fields contiguous to Los Angeles. Figures have been compiled for the months beginning with January and ending with August of this year. They show the wells producing, wells drilling, wells completed and the total production. The figures follow:

SALT LAKE FIELD.

Month.	Wells Pro.	Wells Drg.	Wells Comp.	Production.
January	231	25	3	364,320
February	232	32	6	374,224
March	237	35	4	381,345
April	240	37	3	386,317
May	276	38	..	371,417
June	242	36	5	391,560
July	240	34	3	386,320
August	276	30	1	390,960
Total	—	..	26	3,426,203
Average per month				370,543

WHITTIER-COYOTE FIELD.

Month.	Wells Pro.	Wells Drg.	Wells Comp.	Production.
January	127	11	..	98,580
February	123	10	..	91,800
March	128	12	..	115,440
April	127	13	..	112,563
May	129	15	..	115,665
June	140	15	3	130,978
July	140	16	1	97,020
August	140	15	..	104,830
Total	..	..	4	813,623
Average per month				101,703

FULLERTON-OLINDA, ETC.

Month.	Wells Pro.	Wells Drg.	Wells Comp.	Production.
January	219	51	3	365,730
February	225	45	1	376,650
March	226	47	3	426,515
April	229	41	..	403,164
May	229	43	..	423,723
June	231	43	1	388,542
July	227	46	3	429,150
August	224	47	3	438,627
Total	..	..	14	3,250,677
Average per month				412,584

TWO DAYS IN OIL FIELDS.

MR. PIERCE ON INSPECTION.

The Kern county Board of Trade and the California Oil men's Association is extending every courtesy possible to Frank Pierce, First Assistant Secretary of the Interior, who is now visiting the oil fields. Many prominent oil operators accompanied him on his trip in automobiles.

Today Mr. Pierce, accompanied by Robert Anderson of the Geological Survey and others will journey in automobiles via the Lost Hills district to the Coalinga field where one day will be spent. The secretary will then return to Los Angeles for a day or two before going to San Francisco and thence East.

GETS ITS REWARD.

DERRICK IS CROWING.

There is an old saying that "every dog has his day." The staid old Oil City Derrick, a valiant supporter of the Standard, has never taken very kindly to the oil interests of California, and the success of the Independent Oil Producers' Agency has never ceased to be a thorn in its tender hide. The recent contract signed by the Agency and the Associated is construed by the Derrick to have been an out-and-out victory for the Associated, and the Derrick lets loose its floodgates in the following language: In the light of this contract the Frenchman might say "It is to wonder." A year ago the Associated was declared as the limit of all that was reprehensible. The contract it then had with the Agencies was thrown overboard with loud alarms and a contract with the Union Oil Company was substituted. The new contract went into effect last January amid effusive assurances that the California oil producers had worked out their salvation and had "liberated themselves" for all time from the Associated and the Standard. They could market their own oil at much higher prices, they said. Only the few made contracts with the two big companies. Then came the flood. The Standard led the way into the Midway flats, searching for a supply of crude that would meet its own requirements. Thus the big gusher district was opened. Soon it was demonstrated the Union Agency combination was utterly unable to find a market for the oil. The marketing problem was found to be the hardest one in connection with the industry. Production came faster than wanted; transportation could be provided whenever there was money to pay for it; storage could be built on the same terms; but a market for the sale of the oil could not be made to order.

PERMANENT EXHIBITION.

BY STATE MINERALOGIST.

The permanent exhibition of the structural and industrial materials of the State of California that State Mineralogist Lewis E. Aubury has arranged for, having in view a practical lesson in the promotion of home industry, is progressing toward the stage of actual installation in the Ferry Building San Francisco. In this exhibition all counties that have structural or industrial materials of mineral origin in their borders will be invited to take part. The show is for the purpose of upbuilding California. It will be in the building through which more persons pass daily than in any other in California. It is the most accessible place in San Francisco, being at a point reached by all the car lines and where nearly all overland travel West bound and the greater part of the travel East bound converges. For this reason the exhibition will be seen by hundreds of thousands of visitors every year.

Preliminary to the actual installation the State Mineralogist has sent a representative, W. W. Thayer, to Southern California to talk the matter over with those directly interested as producers. This representative has visited all central points in the southern part of the State and will now call upon and talk with producers in the central and northern portions of California. Producers are showing a lively interest in the Exhibit that promises to accomplish large benefits for the State. The architectural details of a handsome facade that have been worked out show that the exhibition will be elaborately installed. This part of the work has been undertaken by the manufacturers of terra cotta, acting in conjunction with an architect. The importance of promoting interest in the exhibition in every possible way is illustrated by the statement that, in a period of twenty three years, the production of structural and industrial materials of the state, of mineral origin has represented a market value of $117,667,970 and this great sum represents a score of active branches of a great local industry.

REPORT ON CLEVELAND.

GILLETTE BRINGS IT ABOUT.

W. C. Mushet, an expert, commenced examination of the books of the Cleveland Oil Company on October 18. On October 19 or 22, there was held a stockholders' meeting which was called to elect the new president of the Cleveland. J. W. Campbell. He took the

THE OIL INDUSTRY.

CAIN IS MADE IN PRODUCTION

SOUTHERN OIL FIELDS HAVE BIGGER OUTPUT.

FIGURES COMPILED FOR FIRST EIGHT MONTHS.

GENERAL NEWS OF INTEREST FROM OIL FIELDS.

In the past eight months there has been an appreciable gain in production in all the oil fields contiguous to Los Angeles. Figures have been compiled for the months beginning with January and ending with August of this year. They show the wells producing, wells drilling, wells completed and the total production. The figures follow:

SALT LAKE FIELD.

Month.	Wells Pro.	Wells Drg.	Wells Comp.	Production.
January	251	29	3	284,832
February	253	32	6	256,334
March	257	25	4	281,303
April	260	27	2	268,257
May	278	26	..	281,457
June	243	25	5	291,836
July	265	16	3	293,265
August	276	20	1	280,949
Total	..	..	24	2,228,233
Average per month				278,548

WHITTIER-COYOTE FIELD.

Month	Wells Pro.	Wells Drg.	Wells Comp.	Production.
January	127	11	..	90,556
February	123	16	..	85,909
March	126	12	..	115,460
April	127	12	..	112,844
May	129	13	1	115,442
June	140	15	2	100,976
July	140	14	1	97,026
August	140	15	..	104,819
Total	..	..	4	823,013
Average per month				101,625

FULLERTON-OLINDA, ETC.

Month	Wells Pro.	Wells Drg.	Wells Comp.	Production.
January	219	45	3	405,561
February	225	45	1	374,445
March	226	47	3	428,515
April	228	41	..	408,504
May	230	45	5	423,193
June	231	43	1	388,642
July	232	46	3	423,150
August	234	47	3	435,617
Total	..	..	19	3,288,677
Average per month				411,584

TWO DAYS IN OIL FIELDS.

MR. PIERCE ON INSPECTION.

The Kern county Board of Trade and the California Oil men's Association is extending every courtesy possible to Frank Pierce, First Assistant Secretary of the Interior, who is now visiting the oil fields. Many prominent oil operators accompanied him on his trip in automobiles.

Today Mr. Pierce, accompanied by Robert Anderson of the Geological Survey and others will journey in automobiles via the Lost Hills district to the Coalinga field where one day will be spent. The secretary will then return to Los Angeles for a day or two before going to San Francisco and thence East.

GETS ITS REWARD.

DERRICK IS CROWING.

There is an old saying that "every dog has his day." The staid old Oil City Derrick, a valiant supporter of the Standard, has never taken very kindly to the oil interests of California, and the success of the Independent Oil Producers' Agency has never ceased to be a thorn in its tender flesh. The recent contract signed by the Agency and the Associated is construed by the Derrick to have been an out-and-out victory for the Associated, and the Derrick lets loose its floodgates in the following language: In the light of this contract no Dutchman might say "It is to laugh." A year ago the Associated was denounced as the limit of all that was reprehensible. The contract it then had with the Agencies was thrown overboard with loud alarms and a contract with the Union Oil Company was substituted. The new contract went into effect last January amid effusive announcement that the California oil producers had worked out their salvation and had "liberated themselves" for all time from the Associated and the Standard. They could market their own oil at much higher prices, they said. Only the few made contracts with the two big companies. Then came the flood. The Standard led the way into the Midway flats, searching for a supply of crude that would meet its own requirements. Thus the big gusher district was opened. Soon it was demonstrated the Union-Agency combination was utterly unable to find a market for the oil. The marketing problem was found to be the hardest one in connection with the industry. Production came faster than wanted; transportation could be provided whenever there was money to pay for it; storage could be built on the same terms; but a market for the bulk of the oil could not be made to exist.

PERMANENT EXHIBITION.

BY STATE MINERALOGIST.

The permanent exhibition of the mineral and industrial materials of the State of California that State Mineralogist Lewis E. Aubury has arranged for, having in view a practical lesson in the promotion of home industry, is progressing toward the stage of actual installation in the Ferry Building in San Francisco. In this exhibition all supplies that have structural or industrial materials of mineral origin in their borders will be invited to take part. The show is for the purpose of exploiting California. It will be in the building through which more persons pass daily than in any other in California. It is the most accessible place in San Francisco, being at a point reached by all the car lines and where nearly all overland travel West bound and the greater part of the travel East bound converges. For this reason the exhibit will be seen by hundreds of thousands of visitors every year.

Preliminary to the actual installation the State Mineralogist has sent a representative, W. W. Thayer, to Southern California to talk the matter over with those directly interested in producers. This representative has visited all central points in the southern part of the State and will now call upon and talk with producers in the central and northern portions of California. Producers are showing a lively interest in the Exhibit that promises to accomplish large benefits for the State. The architectural details of a building facade that have been worked out show that the exhibition will be handsomely installed. This part of the work has been undertaken by the manufacturers of terra cotta, acting in connection with an architect. The importance of promoting interest in the industry in every possible way is illustrated by the statement that, in a period of twenty three years, the production of structural and industrial materials of the state, of mineral origin has represented a market value of $213,000,000, and this great sum represents some of active branches of a small industry.

REPORT ON CLEVELAND.

GILLETTE BRINGS IT ABOUT.

C. Mushet, an expert, commenced examination of the books of the Cleveland Oil Company on October 18. On October 22 there was held a directors' meeting which was called by new president of the Cleveland Oil Company, Campbell. He took the initiative in an effort to ascertain the exact condition of the concern.

At that meeting a committee was appointed to take charge of the examination composed of Philip L. Wilson, C. M. Carr, M. P. Waite, and D. C. Sullivan and C. W. Thompson, representing the Los Angeles Stock Exchange. This committee selected Mushet to expert the books in the interest of the stockholders. His report will be ready within ten days or two weeks.

The Cleveland Oil Company was organized on January 23, 1909, by G. D. Gillette, and the original stockholders were G. G. Gillette, I. B. Dockweiler, Dr. W. A. France, C. L. Knight, W. J. Batchelder and Frank J. Jenal. About one year ago Mr. Gillette withdrew from any connection with the management of the Cleveland Oil Company, and it was only a short time ago, when its affairs seemed to be in a chaotic condition, that he stepped in with the end in view of rehabilitating the company. The action noted above was inaugurated at his suggestion.

BUYS STEAMSHIP.

IN TAMPICO OIL INDUSTRY.

[BY DIRECT WIRE TO THE TIMES.]

NEW ORLEANS (La.) Oct. 20.[Exclusive Dispatch.] J. G. Smith, of Los Angeles, president of the Mexican Associated Oil Company of Tampico, who has been here several days purchased today, a steamship which he will take to Tampico to be used in the development of the Tampico oil industry. It will be named the J. G. Smith. This concern is composed entirely of Los Angeles and California capitalists.

"Our property is now a proven oil belt producing 10,000 barrels of oil every day," declared Mr. Smith, at his hotel last night. "The industry about Tampico is developing very rapidly and we will now extend our operations on a much larger scale. I came to New Orleans to secure a ship because it will be easier to get the vessel there from here than most any other port." Mr. Smith will leave for Tampico in a few days.

NEARING THE PAY STREAK.

IN THE VALLECITOS FIELD.

The New Bedford Oil Company, owning all of section 4, 17-11 Vallecitos district, had a blow out yesterday in its well No. 1 at a depth of 1800 feet. It is expected that the drill will tap the oil sands within a few days, all indications pointing to the fact that the pay streak is not much farther down.

The Range 16 Oil Company, in this same district, is hauling in a fourth carload of derrick and rig material, and will soon begin drilling. Col. H. G. Hefron, the general manager, was formerly with the American Petroleum Company, and is an experienced oil man. Within the short time that the Range 16 has been incorporated, he has put up a model camp and installed a fine water supply. He has the derrick and rig up for well No. 1, and the machinery connected with the forty power boiler house.

MERCHANTS AND BANKERS.

NEW OFFICERS ARE ELECTED.

S. P. Mulford has been elected vice-president of the Merchants and Bankers' Oil Company and treasurer of the same corporation to succeed Dr. W. A. France, who recently resigned. Jack Teben is the new secretary of the company.

Well No. 2 of the company on section 20, 28-28, Kern river, is pumping 75 barrels of oil a day, and No. 3 which has been drilled into the sand is expected to do equally as well. No 4 is down 300 feet.

Well Does Some Gushing.

The Consolidated Midway Oil Company's new well on section 32 gushed over the derrick yesterday afternoon for a period of twenty minutes, the tremendous pressure sending the oil in a heavy stream more than 100 feet above the crown block. Heavy gate valves have been put on the casing. Experts from the field state that it is a fine well, and is acting admirably. Pipes have already been laid from it to the Standard's pipes, and that company will soon be taking the oil from it.

Oil from the New Well.

The Consolidated Midway Oil Company began yesterday to deliver oil from its new gusher on section 32. Within a few days it will send oil from the big well on section 30 through the new pipe line to the Standard Oil Company's tanks at Fellows.

Geologist Is Assigned.

The director of the Geological Survey has assigned Geologist Robert Anderson to accompany Assistant Secretary of the Interior Pierce on his trip over the oil fields. He will meet Mr. Pierce in Bakersfield this morning. There were many applicants for the outing.

LETTERS TO THE TIMES.

A Woman's Verdict on Soul Mates.

DOWNEY, Oct. 19.—[To the Editor of The Times:] My soul is filled with sadness—but not with longing, since reading the pathetic account of the matrimonial adventures of one Charles Dwight Collom, in this morning's issue of The Times. I would suggest that the gentleman establish a harem until he finds the soul-mate for which his flesh is longing, and when he has found her that he be compelled to live with and support not only the remaining inmates of his harem but the five wives whom he has already discarded.

I am not acquainted with either Mr. Charles Dwight Collom or Mrs. Daisy Krause; but in my opinion Mrs. Krause has done the least harm for her victims, have all been men who should have known better, and Charles Dwight Collom's have been poor foolish women who have the privilege of making fools of themselves wherever they will, if they are willing to pay the price, which most of them are not.

This everlasting cry about lax divorce laws makes me weary when these same laws permit a man to marry and divorce five wives for no other reason than because none of them proved to be his soul-mate, and he is still permitted to mingle in decent society. There is surely something "rotten" about the laws or the men who make the laws.

MRS. DENTON E. HALL.

Don't trifle with a cold is good advice for prudent men and women. It may be vital in case of a child. There is nothing better than Chamberlain's Cough Remedy for coughs and colds in children. It is safe and sure. For sale by all dealers.—[Adv.

Early Sunday Copy.

Additional machinery installed enables us to now assure patrons a correct service. Advertisers are requested to leave or telephone SUNDAY "WANT" ads on Friday or earlier. Leave copy main office, 531 S. Spring or at Branch, First and Broadway, or telephone for solicitor, Main 8920, Home 10231.

Telephone Advertisements.

Assurance is given WANT AD. patrons that all advertisements telephoned or sent in will hereafter be regularly inserted in The Times as ordered. Replenished equipment makes possible the handling of all business with customary promptness and dispatch.

Fredericks For Dependable Furniture

GARLAND STOVES AND RANGES

Garland Gas Stoves & Ranges Stand Without an Equal

Superior Designing and Construction Make Them So

Three-Burner Garland $11.25

A very fine little gas range for small kitchen space; has 12x16-inch oven and Garland safety devices.

Garland Cabinet Range $30.00

Has four top burners of special construction, elevated oven and broiler can be had in right or left elevation. No stooping—all Garland features for safety and convenience.

Garland Range at $18.00

The special $18.00 Garland range has 5 top burners and large 16x16-inch aluminum lined oven, with safety catch and lighter; combines all Garland improvements.

Same as above, with additional broiler, for $20.00.

Closing Out All Office Furniture

REDUCTIONS 20 TO 50 PER CENT.

Men with office furniture needs will do well to compare our prices. Purchasing now means money saved for you.

LOS ANGELES FURNITURE CO.
420-450 SPRING ST.

Pictures Framed Artistically—Reasonably.

Our Prices Are Lowest.

This is Bedding Time—Don't Miss Our Line.

Investigate Our Charge Account and Credit System.

Men's Suits

BASEMENT SPECIAL

$11.00

DON'T overlook the fact when we offer you an attractive buy like this we want you to get acquainted with us—also to visit our large basement salesroom, a big store in itself, devoted to the sale of all kinds of men's goods, including this value.

Men's Shirts 55c

BOYS' 2 PAIR PANTS SUITS Basement Special..... $3.95

SEE OUR WINDOW DISPLAY

Mullen & Bluett
Broadway and Sixth

THE QUALITY STORE

TEMPORARY OFFICE

Times-Mirror Printing & Binding House
American Engraving & Electrotype Co.
313 West First Street

Orders Taken for Printing, Engraving and Electrotyping

VILLE DE PARIS
317-325 SO. BROADWAY 312-322 SO. HILL STREET
A. FUSENOT CO.

Closing Out Sale Boys' Washable Suits

To quickly close out broken lines of boys' tub suits, in galates, percale, gingham, linene, pique and linen, we offer them at great savings in price. The suits are shown in stripes, checks and plain colors and are in sizes for boys from 2 to 6 years.

Regular price to ..... $2.00 Sale Price $1.50
" " " ..... $2.50 " " $1.95
" " " $3.50 & $4.00 " " 2.95

Small lot, slightly soiled. Values to $1.75 at 95c

Suits and Dresses

Splendid Values $15.00

You can be fashionably dressed at a modest price if you select your dress from our new line at $15.00. Our assortment at this popular price is very attractive, and comprises a variety of styles and materials, among which we mention: One-piece models in black or navy voile, effectively braided; Panama dresses, in tailored style, plaited waist and skirt, one-piece models. Black and white shepherd check dresses, collarless style. Also tailored dresses in mannish suiting, made with Gibson plait. Although these dresses are offered at the low price of $15.00, they are correct in style, color and material.

Tailored Waists

In White Madras or Dimity

Unusual Values at $1.00

These remarkable waists are made expressly for the "Ville" by a manufacturer of high class shirts for men. They are exceptionally well made, the workmanship being equal to that found in $5.00 waists. We are very enthusiastic about these great values and believe you will be, too, when you see them. They are shown in striped or checked madras, striped dimity and plain fine linene.

BEEMAN & HENDEE
447 South Broadway

Infants' Bedding

Blankets—The soft fleecy kind in pale colors with kindergarten designs. $1.00 to $1.50

Wool Blankets of better grade $2.00 to $7.00

Comforts—Pretty patterns in silkalene with tufted borders, cotton filled $1.00 to $2.50

Silk Covered Comforts, Wool and Elderdown filled— $4.50 to $10.00

Baskets and Bassinettes for Sleep and Toilet With all Accessories

GROCERIES

Fancy Extra Creamery Eastern Tub utter. Why pay 45c for butter? Ralph's Grocery Co. sells the nest quality of June Eastern	35c
ROYAL BAKING POWDER, per lb. can, (why pay 45c and 50c?)	35c
CORN MEAL, yellow or white, 1-10 bale sack	25c
LIMBURGER CHEESE, (Sold by whole cheese only) per pound	20c
FULL CREAM EASTERN CHEESE, per pound	20c
COLD STORAGE EGGS, per dozen	27 1-2c
FRESH RANCH EGGS, per dozen	47 1-2c

RALPHS GROCERY CO., Inc.
Sells Groceries for Less (Cash Only)
Phone Main 9548; Home 10681. 514 So. Spring St.

STAUB'S
GOOD SHOES
Broadway, Cor. Third

Hoffman's Millinery
425 SOUTH BROADWAY
Home F4952

Reliable Values At Reliable Prices
Montomery Bros.
The Reliable Jewelers and Diamond Merchants
Broadway, Near Fourth st.

HOMES
Investment Building Co.
1005-1008 W. P. Story Building
Sixth and Broadway
LOS ANGELES

Do You Want the Best Solid Fuel?
If so, get a supply of
CARBON BRIQUETS
LOS ANGELES GAS AND ELECTRIC CORPORATION
645 South Hill Street

Go to Morro
Today for DIAMONDS
Open Saturday evenings
Morro Jeweler and Silversmith 400 Broadway, Cor. 4th

10c A BUTTON—$1 A RIP
Dutchess Trousers
...AT...
SILVERWOOD'S

Vollmer-Jantzen Co.
THE REAL CHINA STORE. CUT GLASS, ETC.
N. E. Cor. Seventh and Hill Sts.

Matchless Values in Men's Goods
LOWMAN'S
131 SOUTH SPRING

Correct Corsets—Perfect Fitting
Newcomb's CORSET SHOP 531 Broadway

THE TIMES-MIRROR COMPANY
H. G. OTIS,
President and General Manager.
HARRY CHANDLER,
Vice-President, Assistant General Manager.
MARIAN OTIS CHANDLER,
Secretary.
ALBERT McFARLAND,
Treasurer.

The Times

EVERY MORNING IN THE YEAR.
Daily, Sunday and Weekly Magazine.
Founded Dec. 4, 1881. Twenty-ninth Year.
VOL. 58, NO. 139.

THE NEWS: Our Associated Press service covers the civilized globe.

TELEPHONES: Counting Room, Subscription Department, Editorial Rooms, City Editor and Local News Room, Sunset, Main 8200; Home, ask for THE TIMES.

AGENTS: Eastern Agents, Williams & Lawrence, Brunswick Building, 5th Ave. and 26th St., New York; 1222 Marquette Building, Chicago; Washington Bureau, 16 Post Building. (THE TIMES on file) San Francisco office, Room 1209 Call Building, R. J. Bidwell, Representative.

SWORN CIRCULATION: Daily net average for 1896, 15,501; for 1897, 19,259; for 1898, 20,797; for 1899, 25,731; for 1900, 26,738; for 1901, 28,448; for 1902, 30,930; for 1903, 35,546; for 1904, 37,702; for 1905, 42,150; for 1906, 50,521 copies; for 1907, 57,341 copies; for 1908, 73,703 copies; for 1909, 84,954 copies. Sunday average for 1905, 81,125 copies.

SCOPE AND AIMS: Independent, uncompromised, unshackled. THE TIMES is devoted to the great principles of Liberty and Law, Equal Rights and Industrial Freedom, and to the upbuilding of the country.

TERMS: Daily, Sunday and Magazine, 15 cents a month, or $9.00 a year. Daily without Sunday, $7.50 a year; Sunday, $3.50; Magazine, $2.50.

THE LOS ANGELES TIMES will hereafter be on file for the use of TIMES readers in the offices of THE AMERICAN EXPRESS COMPANY as follows:
Berlin: 33 Charlotten Strasse, W. 8.
Paris: 11 Rue Scribe.
London: 6 Haymarket.

Office: 981 South Spring Street.

Entered at Postoffice as mail matter of second class.

Proclamation: Loco-Ahuc-hoyl-ale.

Pen Points.

The young republic of Portugal is now passing through its teething period.

Going Democratic once in a while attracts attention to a place like Maine.

Julia Ward Howe is dead, but her "Battle Hymn of the Republic" will go marching on.

It might be in order to refer to the local divorce proceedings as a sort of mess of the tied.

The rescue of Walter Wellman was a regular "Trent affair." Read up on your Civil War history.

Somehow everybody forgot to celebrate the anniversary of the day when Dee Cook did not discover the North Pole.

The fear is expressed in many quarters that T. Woolwine is entirely too thin to spread all over Los Angeles county.

It remains to be seen whether a Democrat who can read and wears clean collars can be elected Governor of New Jersey.

It strikes us the Quaker City baseball team was moved by the spirit in almost every inning of the world's series of games.

Congressman Walter I. Smith would stand a better chance of succeeding Uncle Joe Cannon as Speaker if he spelled it Smythe.

Of course Secretary Meyer, while at Catalina, was shown the water in which that noble fisherman fought that time all night.

It is evident that Prof. Harry Thurston Peck is one of those "false" measures we read about in the report of the Congressional proceedings.

The Washington baseball club has signed a utility new player who bears the name of John Henry. Here's "go-ing down the line with you, John Henry."

The chrysanthemum season is again here and the magnificent bloom of every color is for sale everywhere. They are a revelation to our Eastern visitors.

The government will plant a million young lobsters in the Pacific, but this does not include those to be found at the stage doors of Los Angeles theaters.

Two crops of apples from the same tree in one season is going some even for sunny California. But the need of the hour is an apple that has the core on one side.

Governor Carroll, of Iowa, will now have the task of upholstering the senatorial chair of the late Senator Dolliver, so that they will fit some of the aspirants.

Aviators argue that the only thing necessary to make a successful birdman is confidence. But if a fellow fails we take it that it is a case of confidence misplaced.

Flourishing towns are being born in a night in the Southern California oil district. The glorious days of Oil City, Bet Rixie and Franklin, Pa., are being reproduced here.

Marshall Stimson has indorsed somebody for the Appellate bench, but the recipient of the doubtful honor is keeping the matter under cover as much as possible.

The new Caruso record will no doubt tell us what the great Italian tenor said when he was struck and knocked down by an obstreperous bit of scenery on the stage at Milan.

All the little geisha girls will be out to welcome the Japanese sailors who drop into the snug harbor of San Diego, soon. Yum Yum and Pitti Sing will lead the parade.

The rich Mellon family of Pittsburg is in domestic trouble and several divorce actions are threatened. A new duty for the divorce court—to cut a Mellon vine.

The anti-prize-fight ordinance has been removed by the City Council and it is now believed the pesky thing is so cleverly drawn that a flock of sheep cannot be driven through it.

EDITORIAL
THE SHADOW OF THE SWORD.

They say in Europe that the shadow of the sword hangs over Greece and Turkey. The Young Greeks, like the Young Turks, are declared to be anxious to respond to the call, "up, men, and at 'em." Allen Upward, sometimes a novelist, at others a chief among nations takin' notes, has communicated to the London Daily Chronicle his impressions of what he calls the Greek crisis.

Vividly he recalls the ancient state of Greece, when it was "a little island of freedom redeemed from the waste, round whose edge the waves still roar, and at times threaten to return." The kingdom became rotten with corruption and last year the military league rose and overthrew the constitutional government for much the same reason that the Young Turks put down the government of Abdul Hamid.

But while the young men of each country worked in the same way to secure similar ends in their respective countries, they did not lay aside the ancient enmity of their races. They are bent on war, Allen Upward asserts, and in doing so but echoes the remark made by military men in many European capitals.

It may be said that of the two races the Greeks, or rather the youngsters among them, are the more eager for the conflict, even though it result, as it must, in defeat for them and success for the Semitar. The Young Greeks are burning to wipe off the disgrace left on their uniforms by the war of 1897. This time there are to be no "diplomatic retreats," no telegrams from Athens paralysing the commander at the front. And that commander is not to be a royal figure, not a man born to the purple, but a fighting man; in a word, Smolenski, the hero of Domokas.

"Twill be a foolish war, if it occurs. The Young Greeks cannot hope to beat the Turks, but they are waiting eagerly for the call to arms, willing to die that they may remove the reproach of the last war. Clouded indeed is the Grecian horizon, with the Turks massing there, and it will require real diplomacy in Europe to avert the threatened disturbance.

FLYING WHILE YOU WAIT.

A carefully cherished belief in this country is that Englishmen are slow old pokes and far behind the times compared with us, the hustlers from hustlerville. Once in a while, however, it must be conceded that even Britishers get a move on.

Take for example their latest in the way of aviation. It is nothing less than a school where you learn to fly in six hours. It is under the personal supervision of that mefcurial Frenchman, M. Bleriot, the first man to aviate across the English Channel.

This school evidently corresponds with those which in our youthful days we used to know as "crammers," where men who had neglected studies till the last moment before "exam" were put next by the stuffing process. This school of Bleriot's is established in what the singer of coster songs, Chevalier, used to denote as 'Endon way, in other words it is at Hendon. They call it, in the hearty English manner, "a training school for British flying men," and state that one of the principal aims of the instructor will be to prepare each pupil to qualify for a pilot's license. It is anticipated that under the experts, a pupil of average industry and intelligence, even though he possesses no previous knowledge of aeroplanes and engines, will be able to secure the coveted license after five or six hours' lessons, at a fee of $400. He would be a trusting man who would be willing to go up in the air with a pilot whose knowledge of things aerial has been gained in one-quarter of a day.

This teaching flying while you wait is evidently a good thing for the man who pays the instructors their salaries but it will hardly serve to give the public confidence in the pilots turned out by the yard at Hendon.

WELL FILLED HORN OF PLENTY.

The cornucopia of the land is well filled; in fact, after being pressed down it is running over. Word comes from Washington that Uncle Sam's grain bin contains 5,276,000,000 bushels of corn, oats, wheat and barley, with potatoes thrown in to give variety. This would fill 100,000 warehouses eighty feet long, thirty feet wide and twenty-five feet high and still leave rye, flaxseed, rice, hay and other products to find space in a city of barns.

The official figures as issued by the crop reporting board of the Department of Agriculture have been spoken of as "painting a glowing picture of material prosperity for the United States." Now that is a pretty good specimen of a Washington "bull," but we know what the writer means to convey and we agree with him. When it is necessary to talk in billions it is pretty conclusive that the land is rolling in fatness.

Suppose, however, that at the coming elections the Democrats manage to obtain a fleeting hold on the country, what will happen? May we not say that, judging from past experiences, the fat years will give place to the lean and that the cornucopia will have too much room at the top?

Billy Loeb, the New York collector, is raiding the art shops for duty dodgers. The next thing we know he will be after the beauty parlors, where old ladies are made new while they wait.

President Taft will not send a man to Panama to see how the work is going on. He will go there himself. It is Taft's way of attending to the public business.

We shudder to think how many young men in Chicago will ask to get off this afternoon to attend their grand-mother's funeral—and go to the ball game.

That voice you hear in the East is the scream of the Ohio Democrats as they break for the call timber. Joe Foraker has entered the Buckeye campaign.

Senator Root will hardly be named for member of the Supreme Court until it is known how the political cat is going to jump in New York next month.

DOESN'T REACH.

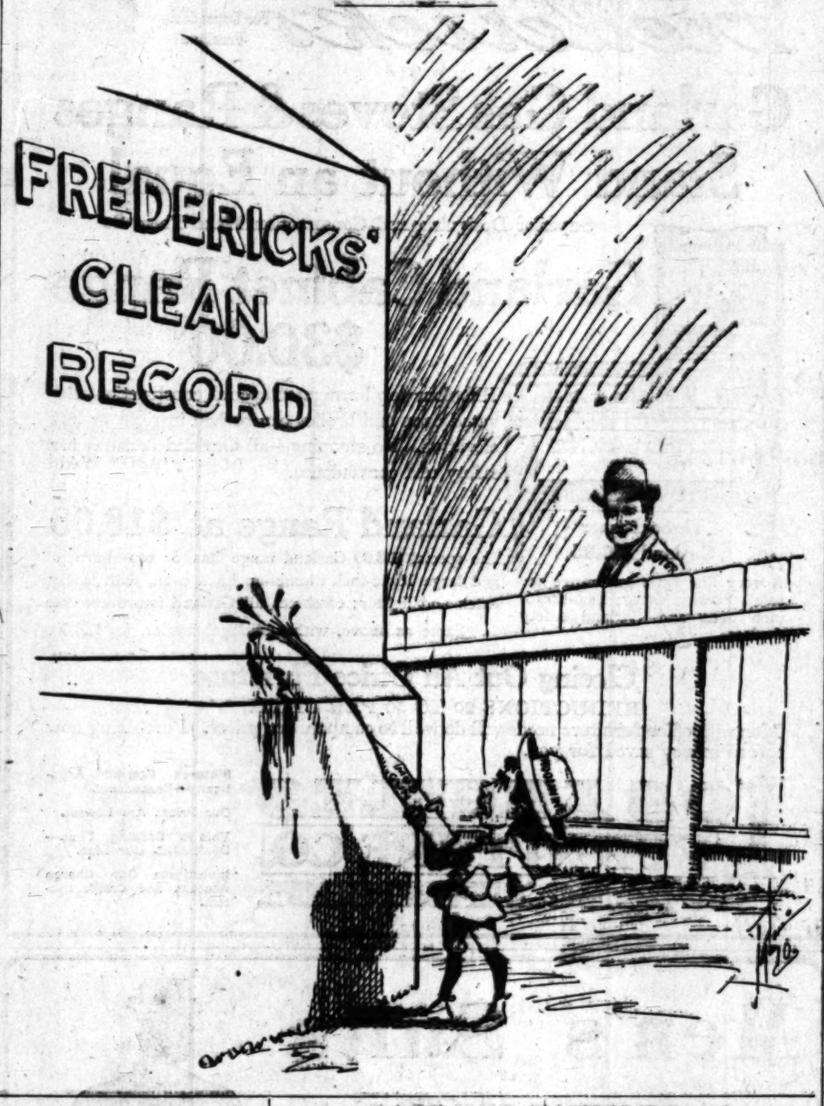

The Last Child.

I 'member when they cut my curls not very long ago,
Because they looked just like a girl's, and I'm a boy, you know;
I used to wear 'em awful long, and once my Pa, he said,
It's time I had my curls cut off and I wore short hair instead;
Because I'm big enough for that; and then they took the shears
And snipped my curls off one by one right close up to my ears.
But every time a curl came off, my mother, she just hid
Her face a little bit and cried, I wonder why she did?

And after while she picked one up and held it in her hand
With something shining in her eyes I didn't understand;
She petted it as if it was a little boy or girl,
And acted fond of it when it was nothing but a curl.
And after while they're all cut off and down there on the floor,
And I looked much more like a boy than I had then before;
But there was something in her eyes she tried and tried and tried
To brush away, but still it came. I wonder why she cried?

And after while I'm all trimmed off, and then my Pa, he said,
I'm not a baby any more, but I'm a boy instead.
And he is awful proud of me, and then my Ma, she smiled
And said we found a boy that day and lost a little child;
So I said I would hunt for him and bring him back, but then
She said she was afraid that he would not come back again.
And picked the curls I had all up from off the floor and hid
Them in her bureau drawer and cried.
I wonder why she did?

—J. W. Foley in Philadelphia Ledger.

MEN AND THINGS OVER THE SEA.

No Queen Mother Title.

Queen Alexandra has not taken kindly to the title of "Queen Mother" which was conferred upon her shortly after King Edward's death, and the reason appears to be that she does not like the suggestion that she is growing old. Recently the Court Circular dropped the "Mother" suffix, evidently by request, and it has not since been used. Alexandra is asserting herself in many ways. She has expressed the wish that the institutions patronized by her shall be known as Queen Alexandra's homes.

While facing the prospect of quitting Buckingham palace at no distant date, the royal widow is causing many changes and alterations to be made in and around Marlborough house, which will be her home in the future. Its entire scheme of decorations is being changed, and when refurnished the interior will be a modern palace in every respect.

British Wealth and Taxes.

Since the present Radical-Socialist administration has put the screws on the British taxpayers we have been getting nearer the truth as to the aggregate wealth of the British nation. An official return issued this week by the inland revenue authorities for the year ended March 31, 1910, shows that the total declared income of persons resident in the United Kingdom has for the first time exceeded $5,000,000,000 in one year.

The exact figure is $5,049,679,630, and increase of $145,000,000 over the previous fiscal year. The main sources of income were:

From businesses or professions, $2,230,000,000, an increase of $15,000,000.

From owning land and houses, $1,350,000,000, an increase of $110,000,000.

State and public company officials, $550,000,000, an increase of $27,500,000.

There are in England 237,188 income tax payers of the lowest grade, that is whose salaries are between $500 and $1,000 annually. With every additional $500 the number tapers down till it is found that there are 8,312 who earn from $4,000 to $5,000. Then there is a sudden jump to 21,172 persons who have from $5,000 to $10,000 a year. Then the figures drop again to 1,519 who draw between $50,000 and $25,000. At the top of the ladder are twenty of fortune's favorites whose salaries exceed $250,000 a year.

The total income of 685,000 employees last year was $650,000,000, an average of $1,165 a head. The previous year there were 512,000 employees drawing an average of $1,195. Thus in a year the average salary of the employee has fallen by $30.

The net value of estates on which succession duties were paid was $1,425,000,000 in 1909-10, an increase of $90,000,000 over the previous fiscal year. There were five estates in 1909-10 the value of which exceeded $5,000,000, and all were English.

Youngest Old Man.

The Earl of Halsbury, the most famous of modern Lord Chancellors, has just passed his 88th birthday, and is considered the youngest old man in England. On his birthday he had a brisk walk to the Kentish Club, and paid a long visit to the Kingsgate golf links. While most of the world of rank and fashion, fatigued by the rigours of the season, seek shelter and "cures" at foreign spas, Lord Halsbury braves the breezes of the northeastern extremity of Kent. He lives almost on the edge of a cliff 180 feet above the sea, the spot which is marked on the map as "North Foreland." His next door neighbor is the North Foreland lighthouse-keeper.

At this point the coastline turns at an acute angle giving two views to the west, north, and east from North Foreland Cottage. Lord Halsbury's holiday home. It is to this idyllic spot that the famous lawyer has taken his notes and papers bearing on "The Laws of England," the great compendium which he undertook to edit when he was over eighty years of age.

The ex-Lord Chancellor devotes his mornings to "work and walk." After that he is usually to be found on the golf links, where many a titanic struggle has taken place in the last few weeks between himself and Lord Avebury, who lives at Kingsgate Castle, half a mile along the cliffs from North Foreland Cottage.

British Investments Abroad.

The large increase in the income from investments of British capital outside the United Kingdom during the last five years comes as no surprise to the business world. This income, so far as it is identified, has risen from £47,000,000 in 1904-5 to £59,000,000 in 1908-9, and when the report of the Commissioners of Inland Revenue for 1909-10 is available there is not the least doubt that it will show a further big advance. During the calendar year 1909 out of capital applications aggregating £182,000,000 only £400,000 went into British railways, and less than £5,000,000 into British Government and municipal securities; while during the first six months of 1910, if £21,000,000 be eliminated for the replacement of an equal amount of exchequer bonds out of the unusually large total of £54,000,000, there was destined for the United Kingdom but £22,000,000, according to the figures of the "Economist."

It is not pretended, says the financial editor of the London "Telegraph," who has been investigating the subject, that the amounts publicly invited for home securities represent anything like the whole of the capital which annually flows into British industries, but it may equally be pointed out that neither do they represent more than a portion of the moneys that have been pouring abroad at such an increased rate of late years. The fact that the trend of investments has completely changed is undeniable, and stock brokers and bankers alike tell the same tale, that nine times out of ten their orders are to place their client's savings in securities outside the United Kingdom. Hence, the figures given in the Inland Revenue return may be taken as very decided evidence that foreign investments in the last four years have largely supplanted British ones.

The Archbishop's Reparties.

Archbishop Ryan of Philadelphia has a kindly wit which some persons have misconstrued as caustic. At a dinner party a lady whom he had been chaffing thought she saw her opportunity and his dessert.

"A fig for you, your Grace," she remarked pointedly, passing him a plate of figs in their leaves. Her waist was cut very low in the neck.

The archbishop only smiled politely, and taking a leaf from the plate said: "A fig leaf for you, Mrs. X."—[Ladies' Home Journal.

EDUCATIONAL WORK.

The college man in business, says President Howard Elliott of the Northern Pacific Railroad, should have training enough, moral stamina enough, and courage enough to set his face against extravagance in living. He should feel that he and his community should not spend money simply because some other person or community does. He should be strong enough to say frankly that he cannot afford to spend as much as his neighbor. He should be strong enough to be moderate in his views of life, and accurate and moderate in statement, and in his criticism of others.

"The college man in business can set an example of moderation in his desires for accumulating wealth, and devote part of his brains, training and industry, to becoming a good and useful citizen of the republic, and trying to guide his future course along safe and conservative lines."

The board of education of Oakland after an investigation into the backwardness of certain children in the public schools, have appointed Mrs. Vinnie Hicks a specialist in the care of children who are mentally deficient. Superintendent McClymonds found that a number of children in the schools were being held back in their studies by peculiar mental characteristics. He accordingly recommended to the board of education that a special teacher be engaged for their special benefit in line with a policy which has been successful in many schools in the East.

A movement has been started in Germany for the cultivation of ambidexterity. The idea is that developing the power to use both hands equally well means developing the intelligence in general and the memory in particular.

It is said to have been scientifically ascertained that while right handed people have the organ of speech on the left side of the brain, and vice versa, people who are ambidextrous have two language centers, on each lobe of the brain. The infant learns with two speech centers, but as the right hand is generally trained and the left neglected the right speech center gradually grows torpid and useless.

The extraordinary claim is now made that by the cultivation of the left hand the capacity of the right speech center of the brain can be revived, and to that extent broaden the intelligence, as ambidexterity increases the use of the human being's hand.

Instances are quoted by supporters of the movement in which practicing the left hand has rescued a power of speech until then paralyzed. One patient in question was stricken with paralysis of the left organ of speech and with it paralysis of the right hand. The doctors started teaching the patient to write with the left hand, with the astonishing result that in a short time the power of speech was awakened in the hitherto torpid organ of speech.

An even more astonishing case was that of a boy who at the age of 12 lost his left hand but soon learned to do fairly well with an artificial member. At the age of 20 he suffered a stroke of paralysis which robbed him of the power of speech, but by means of a small ring with a pen attached to it fixed to the artificial limb he could practice writing, and thus not only recovered power over his original speech, but over French and Russian, which he had forgotten. As a matter of fact, ambidexterity is necessary in several professions and occupations, of which surgery and piano playing may be given as examples.[London Standard]

Harvard begins its year with more students and more money. It now has more than $20,000,000 of income producing property, and this does not include the millions invested in the buildings and grounds of the institution. Yale has been making financial strides and has been enabled to increase the pay of almost all of its teaching staff. Columbia has enlarged its equipment, and although Professor Harry Thurston Peck and President Butler are engaged in a controversy in which the former proposes some astonishing revelations, there is no reason to doubt its prosperity. Cornell has just received about $1,000,000 from the estate of Goldwin Smith and many other rich bequests. Princeton has received a lot of money for its post-graduate course. Chicago University is on easy street and the big Universities of California are playing on velvet, as the sporting men would say, though they wouldn't mind having about $10,000,000 more apiece for reserve.

It is now becoming realized more and more that the main object of an education is to make people more useful than they would be without it, says the Mining World. A deep knowledge of Greek, Latin and other dead languages and their literatures, while of importance to those who are to live the lives of scholars, is not only unnecessary for those who hope to make their way in the world by taking part in its activities, but the enforced study of them may be a positive hindrance. The time spent upon them is time lost from more important work.

The people who are doing the great things now are the scientists, engineers and others who are delving into, studying and explaining the secrets of nature, and who are applying the knowledge thus gained to practical uses. The amount of knowledge that must be gained in each branch of science, engineering and industry has now become so great that early specialization is necessary. The greatest attention must be given to the study and consideration of those subjects and problems which will have a bearing on one's future work. Most of the men who have risen to high positions in engineering circles worked, grew up and studied in the atmosphere of the business which they chose to follow. Whatever they did or whatever they studied applied directly to their work. Their time was not spent in irrelevant study. Their knowledge of the practical side of their business has placed them in a position to fully realize the value of the theoretical side.

"THE WRONG WAY."

BY DORA OLIPHANT COE.

There are two of the pictures. One of them I understood perfectly, but the other one, the one that wears across its face "The Wrong Way," in big, black display type, I thought I understood, but I am told that I was wrong and how I am tossing, direct and rudderless on the stormy sea of conjecture.

Every one who rides on the yellow cars has seen the two pictures. In one a lady is decorously stepping off a car while behind her on the platform, the conductor, secure in the knowledge that there will be no mishap, is reaching up for the bell. In the other picture the one with the black label, the lady is trying to board a car but the conductor is pushing her off. And in the scrimmage, her parcels are falling to the ground.

That was my explanation of the picture and so great was my sympathy for the abused lady, I fell unconsciously into the comic opera metiaod of expressing my feelings:

Oh, please, conductor, please be kind.
Don't put me off the car;
I live way out in Highland Park,
I cannot walk so far.

"The hills between are long and steep,
These parcels heavy be,
I'm not so young as once I was,
Oh, please be kind to me."

But here some one interrupted rudely with, "Aw, you're hitting the wrong trail. That's a picture of what happens when a woman tries to step off a car BACKWARDS. Why can't you women learn?"

And then, in my desire to speak up for my sex, I forgot to unbolt my thinker from the yeast market:

"Ah, no," I cried, "you're very wrong.
And I can prove you are.
Though the night step off backward,
Still
She'd not back off the car."

Someday, when my nerve is particularly dependable, I shall walk into the office of the yellow street car magnates, I mean the magnates of the yellow street car, and I shall bow to the ingratiating one and shall address them in thiswise.

Gentlemen, ever since our common, beg pardon, I mean our mutual great great grandma Eve carried Cain in the crook of her left arm while she baked apples for great great grandpa Adam, we women, for the sake of expediency and because of heredity, have carried our babies and our bundles on our left arms while we performed the duties of our existence. Then gentlemen, since right hands are the natural servers, and it is likely that babies and bundles will continue to occupy our left arms, would it not be the point of wisdom on your part to run the cars down the other side of the street, to pass to the left rather than to the right as our English colonies and some of our big Eastern railroads do? can you not see that this is a case where the left side is the right side.

With that I shall back out of the room, Raw-towing again to avoid missiles, and things will remain exactly as they are. Selah.

LATIN-AMERICANS PARABLE SPEAKERS.

The Latin-American talks in parables. After one knows the verbs and nouns of Spanish it is necessary to learn a few small side lines, such as the country's national history, its literature and its fables. Don Quixote is the source of many curious expressions in constant use. Others are based on incidents in religious, political, industrial and sentimental history. This adds to the burden of the pioneer American engineer who is overrunning the countries of Central and South America.

Referring to a rapid loss of financial standing of an erstwhile lucky prospector, and in expressing the belief that real, useful work was not far from him, my guide said, "He will soon be beating copper." When this guide asked permission to attend his grandmother's funeral—the same grandmother who in the States is on the payroll of the national game—and when it was reluctantly granted, he asked innocently, "But why speak with such a small mouth, Senor?"

Unless the meaning of such an expression is clear it is best to make a note of it, asking someone to explain, since no one cares to explain his own joke or allusion. A request for such enlightenment once met with the reply, "You could not see seven on one mule."

Polite conversation is rich with metaphors, though a brave attempt is made, when Americans are present, to avoid anything but simple language.

Our house boy, the mozo, seemed to take a mischievous delight in mystifying us. When pennies were not plentiful he would say, "Americans have iron pockets," or "They tie knots in their pockets," or "They do not believe in greasing the wagon," or "I have sown in sand," and when referring to a chance visitor he would say, "I suppose there is no mud at hand" (as he would say 'tin') or "He is a friend of a glass of wine," meaning a selfish friend.

When accused of knowing the whereabouts of a pair of silver spurs and when another servant was quoted as the source of information, he replied, in the tone formerly used in commenting on the reliability of the news found in the daily papers "Senor, I think you would believe even the sephyrs." Finally when the discussion waxed warm and my words became rather harsh, he ended the matter by saying, humbly, "Please do not scatter so much garlic and onions!"

A literal-minded American is on a constant strain when listening to and understanding the average Latin-American and it is near hopeless for him to try for the fine points of such flowery language. The upper class is jealous of form and ceremony. A rebuke or a familiarity may be embodied in the gentle [illegible] "Where have we eaten [illegible] gether?"

An attorney once asked me to [illegible] and apropos of nothing, "Shall we [illegible] our elbows?" and how was I to [illegible] that he wished to pour a libation? At another time, in the midst of an animated discussion, he said, "I could talk better if I should moisten my words,"—and he did. In discussing the death of a young man about town he said, with a smile, that death was due to that old threat malady—abnormal thirst."

He spoke of an associate who had double-crossed him as being "a two-footed angel." One could almost make a pun on the two equivalent expressions. During one legal encounter, the reason for a certain move of our opponents finally dawned upon me. I leaned over to my colleague and said, "Ah, ha! I can now see the wolf's ears, but he had better be careful. My teeth are not made of cork!"

A recently-employed Indian mozo who had blossomed out in new garments, was plagued by the others on her improved appearance. She had put new put on wooden shoes. "She just resembles a northeaster" [illegible] that she was very haughty, [illegible] how her hair has begun to assume an expression to indicate worldly success.

The Spanish-speaking races are notedly polite and even between those of enemies, harsh words are refrained. What, then, must be their constant surprise at the comparatively [illegible] abrupt—even brutal—lack of courtesy in a gringo American speech. A frequent comment heard is "The Lord can certainly does not need to see to his lips," meaning that he speaks [illegible]. It is also said that the North American "goes with unmuffled bells" and when he talks, "he has nothing on his stomach," meaning that he does not dissemble.

One of the first statements made in Mexico by a visitor is to the effect that bribery is rampant. Of course such is not the case. Certainly during a number of years experience I have seen none of it. It is not the Mexican who makes this accusation, but rather it is the American who tells you at the same time that he is "close to the President" or that he is intimate with some prominent Mexican who is close to the President. The inference is, not that your rights can be secured to you by the use of this influence, but that an [illegible] and overwhelming advantage can be secured.

Mexico City (and New York city) is over-run with Americans who are "close to the President" [illegible] personal letters from him—who usually advise him and who [illegible] hours daily when he [illegible] conference with him! Although a victim of these near friends are [illegible] cruited largely among interested financial Americans who [illegible] in other countries are [illegible] delphia brand, there are [illegible] type to warrant the application to Americans generally of the proverb, "They hunt with silver guns."

While lawsuits in every country are usually unexpectedly prolonged, [illegible] to seems to be less affected in this way than is the United States. [illegible] there, however, it is said usually with feeling, by those experienced, "A poor compromise is better than a [illegible] suit won."

Such a list of expressions could be extended indefinitely—yes indefinitely since few phrases are coined daily in English. Let us say, therefore, in the language of the mozo, "these [illegible] are all counted," or in the words of the counselor, "let us leave the rest in the ink well."—[Mark R. Lamb in The Mining World.

SEPTEMBER CIRCULATION OF THE TIMES.

The following are the sworn statements of the circulation of The Times for September, 1910:

STATE OF CALIFORNIA, COUNTY OF LOS ANGELES, ss.:

Harry Chandler, Assistant General Manager of the Los Angeles Times, being duly sworn, declares upon his oath that the following is a full, true and correct statement of the number of said newspaper for the month of September, 1910:

SEPTEMBER, 1910		
1	81,450	
2	81,750	
3	81,750	
4	81,750	
5	81,750	
6	81,750	
7	81,750	
8	81,750	
9	81,750	
10	81,750	
11	81,750	
12	81,750	
13	81,750	
14	81,750	
Total	[illegible]	

The average circulation for every day of September, 1910, was [illegible].

The average circulation for every day of September, 1909, was [illegible].

Showing an average DAILY GAIN per day for the corresponding month of 1910 over 1909 of [illegible].

HARRY CHANDLER,
Assistant General Manager of the Times.

Subscribed and sworn to before me this 3d day of October, 1910.

T. L. CHAPIN,
(Seal) Notary Public in and for the County of Los Angeles, State of California.

Mrs. L. Dennis, being duly sworn, says that she is and has been for the past year, to-wit since October 1, 1909, employed in the office of the Los Angeles Times, and has been for said time employed in the circulation department of said paper; that she has charge of the records of said circulation department, and that she has personal knowledge of the facts hereinafter stated; that the above and foregoing statement of the circulation of the Los Angeles Times for the month of September, 1910, is true and correct, and shows the actual number of papers printed for each day of the month named.

Mrs. L. DENNIS.

Subscribed and sworn to before me this 3d day of October, 1910.

T. L. CHAPIN,
(Seal) Notary Public in and for the County of Los Angeles, State of California.

Can You Afford Poor Eyesight?

Not [illegible] wait disease in the future. [illegible] of the eye [illegible] granulated [illegible] floating spots, trachoma, and [illegible] are the result of neglected [illegible] conditions, and might have been [illegible] by having the eyes attended to in proper time. It is more economical to have diseases cured than to prevent them.

A rightly fitted pair of glasses on at the right time will [illegible] eyestrain that results in the [illegible] diseases.

A right examination by an [illegible] educated man of years of [illegible] will settle the question of [illegible] should be done. After the [illegible] and its resultant conditions [illegible] cured glasses may frequently be [illegible] off, but as soon as eyestrain [illegible] it should be corrected. [illegible] nervousness and stomach [illegible] common evidences of eyestrain [illegible] can be relieved by proper attention to the eyesight.

I give my personal attention to every patient, and grind special lenses for the correction of all kinds of eyesight troubles.

My Kryptok (invisible double) lenses are the best thing made for the person requiring two pairs of glasses. They remove the necessity for a second pair.

No extra charge is made for examination.

DR. McCLEERY,
Specialist and Optician,
458 S. B'dway, over Owl Drug Co.

A GREAT WORK.

EXPEDITING LAND CASES.

IMPERIAL VALLEY TROUBLES TO SOON BE ALL OFF.

SATTERWHITE STARTS WEST THE COMING WEEK.

ALL CASES TO BE CLEANED UP BY THE END OF JUNE.

BY F. J. DYER.

[Special Correspondence of The Times.]

WASHINGTON, Oct. 17.—Fred Dennett, Commissioner of the General Land Office, has kept Special Agent Edward H. Satterwhite busy two months longer than he had intended because of the excellent work he has been doing in expediting the Imperial Valley patents through the Land Office. Satterwhite has accomplished the work he was called back here for, and he will leave Washington for Los Angeles about the 25th inst. unless it becomes necessary for him to put in some time here. The Commissioner has found him a most valuable assistant in having the Imperial situation at his fingers ends, and he was authorized to fix up all of the divisions of the Land Office which had anything to do with the desert and school land entries, and expedite them to the fullest possible degree. The Commissioner made a large number of these cases "special," which gave them precedence, and in spite of the congested condition of the files, he found time additional men whom he spared for a time to aid Satterwhite in getting patents through. With Satterwhite at work on them, this gave the work a big boost, and the January, February and March cases were all passed on, where final certificate had been issued. Going around from one division to another, Satterwhite contributed something of his own enthusiasm to the clerks and division chiefs with the result that a great deal was accomplished. This will be understood better when it is stated that from last May until October 1st, about 150 Imperial Valley cases had been passed on and patents issued. During the week ended October 8, 100 patents were issued. The last week there were 36 were issued, and the work is now clearing well over about 25 passed on and issued. Satterwhite expects that the low on the Weekly average will be between 35 and 50 patents. What he will mean to the landholders and to other counties, only the people of Imperial valley can realize, but it is safe to say that it will make the boom of industry hum.

Three of the new men on this work are experts from Division G, one of them having been called in from the field by Commissioner Dennett to take charge of this work. It took them about a week to get familiar with the details of the work, but then business began to move livelier. Formerly about 25 Imperial patents were issued weekly. This has been about trebled. More enthusiasm about the task in hand. The board appointed to confer with reference to the future disposition of the pending cases decided on, and instructions to the effect that Agent Satterwhite was to go into the field with such assistance as was necessary and run such additional lines of resurvey as might be needful where only paper conflicts were apparent on the record; also, that adjustments are not possible and where the situation is more or less clear by virtue of the many conflicting applicants to enter and adjust entries, such cases will be set for immediate HEARING, and when the docket is cleared a competent law clerk of the Land Office will be detailed to Los Angeles to assist the Register and Receiver in rushing these cases to a conclusion, and passing on the evidence submitted. The Register and Receiver of the Land Office at Los Angeles have been instructed to make the [illegible] of cases referred to "special." This will insure immediate action.

Commissioner Dennett, acting on recommendations made by Special Agent Satterwhite, ordered the matter of [illegible] of the Imperial Valley cases in the [illegible] and fees division to be made special, so that when cases come in they will be taken up at once and passed. The same order was made as to the posting division, where everything pertaining to each case is noted, so that it can be examined at a moment's convenience. A similar order was issued to the Chief of the Desert Land Division.

This is not all. Commissioner Dennett has instructed the Recorder of the General Land Office to make [illegible] of patents to Imperial Valley "special" as soon as they reach [illegible]. This will obviate long waits in [illegible], until numerous cases may have precedence are acted upon.

All of the school section controversies will have been finally passed upon and adjudicated by the General Land Office before the 25th inst. [illegible] two cases, action on which has been delayed on Satterwhite's recommendation. The best men in the General Land Office have been assigned to these cases, [illegible] now the only thing that seems to threaten less favorable action than has been forecasted above, is the possibility that another Department of the Government may succeed in [illegible] some of the Land Office cases away by offers of better [illegible].

Agent Satterwhite is desirous of getting the consent of the Secretary of the Interior that all cases [illegible] appeal before him, as far as they pertain to the Imperial Valley, may also be made "special." He is in conference with Assistant Attorney General Lawler and other officers of the Department with reference to this. Lawler is in full sympathy with Satterwhite's plans. C. O. Owen, a United States surveyor now on the Coast, and who is considered one of the crack men in the surveying staff of the General Land Office, has been detailed to make such additional surveys as may be recommended by the special agent. Also the questions affecting railroad lands which had been heretofore reported as south of the third standard and within the resurveyed area of the Imperial Valley, have been adjudicated. There are many squatters on these lands. The adjudication wanted by the railroad company would have caused great hardship. The company appealed from the decision of the Register granting the lands in accordance with the odd sections of the resurvey of the Land Company's survey, and [illegible] that the lands which inured to the Texas Pacific Railroad [illegible] were the odd sections of the resurvey, which odd sections in the majority of instances had been passed to public entry. Lands under the land laws, so far as they were covered by odd sections [illegible] are in a state of cultivation, of [illegible] improvements on them. [illegible] Satterwhite, ninety per

A GREAT WORK

EXPEDITING LAND CASES.

IMPERIAL VALLEY TROUBLES TO SOON BE ALL OFF.

SATTERWHITE STARTS WEST THE COMING WEEK.

ALL CASES TO BE CLEANED UP BY THE END OF JUNE.

BY F. J. DYER.

[Special Correspondence of The Times.]

WASHINGTON, Oct. 17.—Fred Dennett, Commissioner of the General Land Office, has kept Special Agent Oscar H. Satterwhite here more than he had intended because of the excellent work he has been doing in expediting the Imperial Valley patents through the Land Office. Satterwhite has accomplished what he was called back here for, and will leave Washington for Los Angeles about the 25th inst. unless it should be necessary for him to put in more time here. The Commissioner considers him a most valuable assistant in the Imperial situation at present writing, and he was authorized to take all of the divisions of the office which had anything to do with the desert and school land cases and expedite them to the greatest possible degree. The Commissioner made a large number of "special," which gave them preference, and in spite of the congestion of the files, he found time to see Satterwhite in getting his cases through. With Satterwhite looking on them, this gave the clerks and division chiefs the result that a great deal more was accomplished. This will be understood better when it is stated that from last May until October 1st, 1910, 33 Imperial Valley cases had been passed on and patents issued, the week ended October 1, 100 Valley cases were issued. The next week 75 were issued, and the week ending last Saturday about 25 passed on by Satterwhite expects that this will be the weekly average will reach 50 and 50 patents. What this will mean to the landholders and the valley generally, only the people in the Imperial way can realize, but it is safe to say that it will make the Imperial Valley hum.

One of the new men on this work was sent from Division G, one of the men being called in from the field by Commissioner Dennett to take charge of this work. It took them about three weeks to get familiar with the details of the cases, but then business began to move livelier. Formerly about 15 patents were issued weekly. This has been about trebled. More- over, the Land Office is really showing business about the task in hand. Dennett has appointed to confer with Satterwhite in the future disposition of various cases decided on, and instructions to the effect that Special Agent Satterwhite was to go into the field with such assistance as he necessary and run such special lines of resurvey as might be found where only paper conflicts appear apparent on the record; also, where adjustments are not possible and the situation is more or less complex by virtue of the many conflicting claims to enter and adjust entries, these will be set for immediate hearing, and when the docket is ready a competent law clerk of the General Land Office will be detailed to Los Angeles to assist the Register and Receiver in rushing these cases to a hearing, and passing on the evidence submitted. The Register and Receiver of the Land Office at Los Angeles have been instructed to make the segregations of those cases referred to "special," which will insure immediate attention.

Commissioner Dennett, acting on recommendations made by Special Agent Satterwhite, ordered the matter of the Imperial Valley cases in the field division to be made special, so that when cases come in they will be taken up at once and disposed of. The same order was made in the land division, where every case is put on the docket so that it can be examined without delay. A similar order was sent to the Chief of the Desert Land Board.

This is not all. Commissioner Dennett has instructed the Recorder of the General Land Office to make out patents to Imperial Valley cases as soon as they reach his office. This will obviate long waits in Los Angeles until numerous cases may have precedence are acted upon.

The school section controversies have been finally passed upon and adjudicated by the General Land Office before the 25th inst. ex- cepting action on which has been placed on Satterwhite's recommendation. The best men in the General Land Office have been assigned to the work, and just now the only thing likely to threaten less favorable results is the forecasted above, namely that another Department of the Government may succeed in some cases of the Land Office in setting aside by offers of better

Special Agent Satterwhite is desirous of getting the consent of the Secretary of the Interior that all cases pending before him, as far as they relate to the Imperial Valley, may be made "special." He is in accordance with Assistant Attorney General Lawler and other officers of the Department with whom he has talked this. Lawler is in full accord with Satterwhite's plans.

Frank Adams, a United States surveyor on the Coast and who is considered one of the crack men in the service of the General Land Office, has been detailed to make such resurveys as may be recommended by the special agent. All questions affecting railroad claims had been heretofore referred to Adams, and if the third standard lines within the resurveyed area in the Imperial Valley, have been adjudicated there are many squatters on the land. The adjudication wanted by the railroad company would have caused much hardship. The company dissented from the decision of the Land Office omitting the lands in accordance with the odd sections of the railroad company's survey, and claimed the lands which inured to the Texas Pacific Railroad under the even sections in the map which had passed to public ownership under the land laws, so that the odd sections were covered by odd sections in the majority of cases were in the majority of cases in a state of cultivation, or had improvements on them. Satterwhite, ninety per cent of the people in Imperial Valley have respected the railroad claims, and the final locating of the railroad lands according to the present decision of the Secretary, will cause little if any hardship to settlers.

Commissioner Dennett, in the opinion of Satterwhite, is entitled to the thanks of the people of the Imperial Valley for taking such a deep interest in their land title troubles. Minnesota has about 100,000 swamp land claims waiting adjudication, and great pressure has come from that source for a long time for expedition in passing on the titles. These cases are before the Desert Division of the General Land Office. The earnest friendship of Senator Flint and that of Congressman Smith have been big factors in getting special favors from the Interior Department. It will be remembered that both Flint and Smith worked hard to get the bill for the relief of innocent purchasers of desert land claims passed, and also for the million-dollar appropriation for controlling the Colorado River.

Through their co-operation, the friendly reports of Assistant Attorney General Lawler, and the never failing energy and hard work of Special Agent Satterwhite, it now looks as if the Imperial Valley Land Cases would be all cleaned up by June 30.

SALTON SINK.

RESURVEY WANTED.

WASHINGTON, Oct. 16.—Desert lands in California, located around the Salton sink, worth at the present time probably $2,000,000, and prospectively worth after being reclaimed anywhere from $10,000,000 to $100,000,000, form a subject of conference this week in the General Land Office. Special Agent Satterwhite, who for months has been assigned to the difficult task of straightening out the tangled land titles in the Imperial Valley, had had occasion to learn a great deal about these lands. He has taken up with Commissioner Fred Dennett the question of government survey of these lands. The Commissioner hopes to find a way, with the aid of Congress, to open these lands for entry. This matter is of the deepest interest to Los Angeles.

At the present time these lands, comprising about 100,000 acres in the upper end of Imperial Valley, and worth at this time, and in their present unreclaimed condition, perhaps $20 an acre, or even more, are a part of the Laguna Irrigation Project, and as such have been withdrawn from entry or disposition in any other manner. Every other section of this land is railroad land, but the railroad can not dispose of it because there are no corners visible by which to locate the lands.

What the Interior Department would like is to have Congress pass remedial legislation for the resurvey and consequent indentification of the railroad lands in that vicinity. The land is supposed to have been surveyed once upon a time, but the corners have been obliterated. There is a considerable demand for these lands. This is made stronger by virtue of the fact that extensions of the present canal system in Imperial Valley, and a high level canal which would cost some $500,000 to $750,000, would affect the reclamation of the lands. There are some squatters on the lands now, but as the lands are all withdrawn, and it is pure guesswork to try to locate on railroad land, many prospective settlers have held off in the hope that the government would soon take steps to open the lands for entry, and to enable the railroad to select the land coming to it. More than any other section, the Imperial Valley is interested in this question. Once these lands are opened, the immigration into the upper end of the valley will be more marked, and of course the towns throughout the valley will be benefited. Competent judges declare that the growth of Imperial Valley has but begun, and that it is destined to become a very densely populated and productive region. The Interior Department, while not prepared as yet to make public its attitude on this subject, will doubtless recommend that Congress provide for the opening of these lands. This course is vitally necessary, because the values of the lands are enhancing daily, and unless something is done soon there will eventually be much litigation over titles, brought about by the impatience of settlers, and overlapping claims as in the case of imperial lands.

IF THE MARK OF GOOD CLOTHES KNOW US FOR BEST VALUES

Boys' Knicker School Suits $5

These special Knicker Suits are the best garments produced at the price—a great big value at five dollars.

They are rain proof, moth proof, and perspiration proof. Made of all wool fabrics in fast colors—unshrinkable materials throughout.

Extra heavy, double warped Italian cloth body lining; extra quality sleeve lining, doubly re-enforced at vital points; every seam re-enforced; button-holes silk sewed, and buttons securely sewed with best linen thread; Excelsior waist band of elastic webbing; extra strength and finish. The pants are cut good and full.

These suits will give your boy SERVICE. They are shown in attractive patterns and colorings, in sizes for boys of 6 to 17 years. The best five dollar suit for boys we know of.

Other styles in Knicker Suits priced up to $20. Wonderful values in Boys' Overcoats, too—the biggest assortment shown on the Pacific coast.

If you live out of town, send for our free Mail Order Catalogue.

Harris & Frank
Outfitters for Men, Women, Boys and Girls
457-459-441-443 SOUTH SPRING

LADIES' HANDBAGS
Genuine Seal . . . Only $5
Biggest Value in the City
OFF & VAUGHN DRUG CO.
353 S. Spring, Cor. 4th

J. W. Robinson Company
BOSTON DRY GOODS STORE

Exclusive Los Angeles agents for Trefousse Kid Gloves. Short—$1.65 to $2.25. Long—$2.75 to $3.00.

Corset Sale Today As advertised yesterday, about seven hundred $1.50 to $3.50 Corsets go on sale this morning at 95c. A clean-up of short lots and to-be-forgotten models.
Royal Worcesters, Kabos, C. B.'s, and a few Bon Tons.
No 'phone orders.
None sent C. O. D. or on approval.
(Main Floor, rear.)

Toy Dept. Opening Tomorrow Tomorrow is to be Opening Day in our Toy Department — and the showing will surpass, both in variety and values, the best we have had in past years.
The window displays on Broadway and Hill street will give yu a hint of the class of toys and dolls shown here, but nothing short of a visit to the Fourth Floor can give you an idea of the great variety of playthings possible to get for your little ones at slight expense.
French dolls that walk and talk.
Dolls that sing.
Character dolls, baby dolls—dolls of every sort a child could wish for.
Mechanical toys too numerous to mention.
Full sets of train and tracks from 75c to $100.00—some propelled by spring, others by steam and electricity.
Mechanical boats—probably fifty different sorts—25c to $2.
One of our opening day specials is a 24-inch doll, fully jointed, with shoes and stockings, sewed wig, eyelashes and moving eyes, for one dollar.
Bring the children tomorrow—it will be a great treat to them, and they wil let you know what they would like best for Christmas.
(Fourth Floor, rear elevator.)

Misses Dresses Near Half On Sale Saturday. Samples which are just being unpacked from the traveling man's trunks as this is written — the very latest styles in afternoon and evening dresses of taffetas, silk voiles, figured taffetas, Persian silks overlaid with chiffon, and delicate marquisettes with pearl ornaments.

$15 dresses	$7.50	$25 dresses	$15
$20 dresses	$10.00	$35 dresses	$20
$22.50 dresses	$12	$40 dresses	$22.50

14, 16 and 18-year sizes—but some of them in black silk would make ideal dresses for adult women of slight stature.
On sale Saturday (Main Floor, rear).
(Main Floor, rear.)

Boys' Suits Worth to $10 for $4.75

Russian blouse styles in 2½ to 6-year sizes.
Sailor suits for boys of 5 to 10 years. Stylishly cut garments of high grade woolens in the new browns, tans, grays and fancy mixtures.
Boys' double-breasted Knickerbocker suits of all-wool worsted, tweeds, and cheviots at $5; were $8.50 to $15.
3 to 16-year sizes.
(Main Floor, rear.)

J. W. ROBINSON CO.
235-239 S. Broadway 234-244 S. Hill Street

EQUITABLE SAVINGS BANK

Choose your bank as you would a friend, get acquainted with the officers and satisfy yourself of their standing in the community. A connection with a strong, dignified and conservative Savings Institution can be of more benefit to you than you realize. Conservatism is the principle on which the EQUITABLE Savings Bank was founded, and that the EQUITABLE has not deviated from that principle may be readily seen by the study of the semi-annual statement of condition furnished to depositors and the public.

EQUITABLE methods are distinct and individual, always keeping foremost in mind real service to depositors.

The EQUITABLE computes interest MONTHLY on Savings Accounts at the rate of 4 per cent, which means that interest is paid for the actual number of months funds are on deposit.

One dollar will start an account.

OFFICERS AND DIRECTORS
W. J. WASHBURN, President
W. H. BOOTH, Vice President
RALPH E. JAMES, Cashier
J. S. PARET, Assistant Cashier
F. W. Blair, Assistant Cashier
J. O. Koepfli, M. H. Newmark
James Slauson, T. Q. Story

FIRST & SPRING STS

Osterмoor Mattresses

219-229 Broadway

Coulter Dry Goods Co.

McCall Patterns

224-228 So. Hill St.

FOURTH FLOOR CAFE AND MEN'S GRILL—OPEN 11:30 TO 8

The World's Best Waists

From the country's best makers of tailored and lingerie waists, we have ordered and re-ordered, until we have the cream of the best—from each manufacturer we order certain styles in which he excels, in point of finish, fit and materials. We want you to become well acquainted with the following names, and the styles of waists they represent:

THE GEISHA TAILORED WAISTS,
From $1.50 to $6.50—popular priced union linen waists; unusually well tailored; materials splendid and well-wearing.

THE MAN HELD PURE LINEN WAISTS,
made of the very finest linens; from $2.50 to $10.00 each; tucked and embroidered styles; there is absolutely no better-fitting waist manufactured than these.

THE GEISHA LINGERIE WAISTS,
are popular-priced lace and embroidery trimmed garments, made from serviceable lawns and linens and trimmed with first-class laces and embroideries—from $1.50 to $12.00.

THE BLUE RIBBON WAISTS
are high-class novelties of Marquisette, voile, silk crepes, sheer batistes, fine linens and like materials, exquisitely trimmed with Cluny laces, Irish crochet and hand embroidering; $3.50 to $12.00.

HIGH CLASS LINGERIE WAISTS,
from specialty manufacturers who make the finest French batistes, Marquisettes, crepes, etc.; exclusive models from $10.00 to $35.00.

SILK WAISTS.
Novelties in Persian messaline, chiffon, novelty crepes, fancy plaids, taffetas; popular shades to match fall tailored suits, blacks in plenty, too, at $3.50 to $15.00.

Sales of Neckwear

Two lots of likeable neckwear out today at prices which will delight women who aren't averse to saving:

RUCHINGS AT 25c YARD.
White, black and colored ruchings, of the sorts that sell, from full stocks, at 35c to 65c a yard; now, in short lengths, free to go at 25c

FANCY NECKWEAR, 25c.
Embroidered linen collars, lingerie and lace stocks; Ascot stocks and tailored stocks, and fancy bows; regularly 35c to 65c apiece, on special sale at 25c

Fur For Trimmings

The tendency to fur trimmings in millinery, coats and dresses is this year very marked. In anticipation of the demand, we've assembled all the best things—and a number that no other store hereabouts shows:

IMITATION FUR TRIMMINGS.
Imitation lynx, skunk, oppossum (black and brown), white fox, silver coney; ermine, chinchilla and mink—bands, claws, heads and tails to match. Full skins of black hare and weasel.

MARABOUT,
in black, white and colors, with

WHITE SWANSDOWN,
is being plentifully used in combination with the new side-band scarfings, by women who make a point of being in fashion this fall. To the best of our knowledge, we are the only store in town having swansdown in stock.

Our Fourth Floor Cafe

THE MENU
in our Fourth Floor Cafe is delightfully varied—you'll find something different every day—and always cooked and served in the finest possible manner.

THE SERVICE
is a la carte; the prices moderate. Luncheon from 11:30 to 2:30.

MEN'S GRILL,
run in connection, yet separate from the main cafe. Entrance through the store, or by way of the B. F. Coulter Building, direct to Broadway.

We make it very easy for a man to pick out his fall and winter underwear here—because we carry in stock so many different makes and weights that there's his particular kind for any man:

Men's Fall Underwear and Two Specials

RIBBED WOOL GARMENTS.
Shirts and drawers, ribbed, in wool mixture, all weights, at ..... $1 garment.

COOPER'S COTTON UNDERWEAR.
Cooper's medium cotton, spring needle natural shirts and drawers; regularly $1.75, reduced to $1.50
Cooper's spring needle white wool and mercerized cotton shirts and drawers; regularly $2.50, now $2.00

WE ARE AGENTS FOR
Stuttgarter German goods, and the famous Dr. Deimel Linen Mesh Underwear; catalogue prices.

50c POPLIN TIES, 25c.
A fine assortment of silk poplin ties—won't show pin marks—in all good shades; 50c quality now 25c

25c HANDKERCHIEFS, 2 FOR 25c.
Pure linen hemstitched handkerchiefs; on Friday and Saturday only, 25c quality on sale at ..... 2 for 25c

BATH AND LOUNGING ROBES.
We cannot too strongly urge you to select early, while assortments are complete and size ranges unbroken.

COULTER DRY GOODS CO.

Women's Fall Suits Now on Sale
BEHREND'S
Phones: A3936, Broadway 2267.
The New Store for Women.
719 SOUTH BROADWAY.

Men's Suits Made To Order $15
Scotch Tailors
330 South Spring Street

Children's Shoe Store
214 So. Broadway
Shoes for Women and Children

Knabe Pianos,
The Wiley B. Allen Co.
418-418 So. Broadway

3 Days To Chicago,
St. Paul, Minneapolis
All Scenic Route. Lowest Rate. Choice of Lines. Let us plan your trip.
C. A. HARRISON,
G. A., C. & N. W. Ry., 603 South Spring Street, Los Angeles.

SWELLDOM
Fall Suits for Ladies
521 So. Broadway

Maier's "Select" Beer
A Perfect Beer for Particular People

Unique
CLOAK & SUIT HOUSE
245 So. Broadway

Obrikat Fur Co.
Latest Fashions in Furs and Millinery
Cor. Third and Hill Sts

Get in on the Ground Floor
Stock Now 40c Share
South California Building and Development Co.
See us at 941 So. Main St.

Dennis O'Brien
THE IRISH TAILOR
KNOWS HIS BUSINESS
Opposite Orpheum
222 So. Spring St.

New "Walkover" BOOTSHOP
No. 3, 623 South Broadway
J. F. Hughes, Prop.

Generous Credit
On Furniture, Carpets, Etc.
LYON-McKINNEY-SMITH COMPANY
648-652 Broadway
Opposite Bullock's at Seventh

Japanese Bazaar
The Yamato, Inc.
635 TO 637 S. BROADWAY.
We always serve you free with tea and cake in our pretty tea garden.

Have You Heard the
Frank B. Long
Melody-Grand Player Piano?
"Do It Now."
413 W. Fifth St. adjoining Auditorium

COAL
Orange County Coal Mining Company's COAL
Delivered Direct from Car, $12 per Ton
Orders received at 501 Mason Building, 4th and Broadway. Home Phone F3259

EXTRA SPECIALS IN "EVERYTHING FOR BOYS & YOUNG MEN'S WEAR."
The Juvenile Company
457 SOUTH BROADWAY.

EVENTS IN LOCAL SOCIETY.

LARGE shaggy yellow chrysanthemums were used in decorating for the tea party given yesterday afternoon by Mrs. Kenneth E. Preuss, of No. 2326 Scarff street, in honor of her parents, Capt. and Mrs. J. Moss Terry, of Louisville, Ky. In the receiving line were Mrs. G. Wiley Wells of Santa Monica; Mrs. West Hughes, Mrs. Will Thompson and Thomas Jarvis. About fifty guests called during the afternoon. Capt. and Mrs. Terry will conclude their visit tomorrow.

Mrs. Nathaniel F. Jamieson, who will be at home to friends at Austin, Nevada, after November 1. Mrs. Jamieson was formerly of this city.

—o—

Bridge Party.

Mrs. W. M. Caswell, of Westlake avenue, entertained informally yesterday with a bridge party.

—o—

Evening of Music.

George Anderson entertained a large number of friends Wednesday evening at the Garvanza Villa with a musicale.

—o—

Chicago Wedding.

The wedding in Chicago Wednesday of Miss Anita Abascal, daughter of Mrs. Joaquin Abascal, of this city, to Thomas Alexander Mackenzie, was one of the most interesting of the season, as the bride is popular in social circles of this city where she has lived for many years. Among the guests were Mr. and Mrs. J. E. Thompson and Walter Whigham, of New York; Mr. and Mrs. Henry Carlton Lee of this city, who are enjoying an extended Eastern trip, and Mrs. Thomas Norton and Miss Katherine Norton.

Wedding Announcement.

Announcement is made of the marriage of Miss Nellie Montgomery, daughter of Mrs. D. C. Snyder, of No. 1245 East Fiftieth street, to Albert Fisher, which was recently solemnized at St. Vibiana Cathedral by Rt. Rev. Mgr. Harnett. Miss Annie Montgomery, sister of the bride, was maid of honor. The bride wore a tailored suit of navy blue with hat to match.

—o—

Bridge Whist.

A bridge whist party was given Wednesday last by Mrs. M. E. Johnson of No. 4323 North Griffin avenue, as a farewell courtesy to Mrs. James Grady who will leave shortly for Arizona to spend several months. Autumn colors were used to advantage in adorning the home and dainty prizes were awarded. Mrs. Johnson entertained with a similar affair on the following day.

—o—

At Hotel Darby.

Mr. and Mrs. W. C. Patterson who have been living at the Hotel Heinzemann, have taken apartments at the Hotel Darby, No. 234 West Adams street.

—o—

To Sail.

Among the prominent Los Angeles people who will sail for Honolulu on the steamer Sierra tomorrow are: Mr. and Mrs. William C. Baker, Mr. and Mrs. Jesse H. Metcalf, Mr. and Mrs. F. J. Herrer, Mr. and Mrs. Scheller, Felix Scheller, Miss E. M. Murray, Mrs. C. L. Humphry, Mr. and Mrs. J. H. Edwards, E. T. Anderson, George F. Whitmore and Ralph A. Morris.

—o—

At Hotel Arrowhead.

Among recent visitors at the Arrowhead are included Miss F. W. Bixby, Long Beach; Dr. N. C. Heron, Mrs. D. O. Anderson, G. D. Richardson, Mrs. A. A. Harris, Los Angeles; Mr. and Mrs. E. G. Brown, Chicago; G. M. Briggs and wife, H. Vaughn, Los Angeles; C. Bagsdale, San Bernardino; Miss E. W. Englehardt, Miss E. Englehardt; Oakland; Mrs. L. J. Nerritt, Mrs. W. H. White, Liander Beock, Roy A. Woodward, Pasadena; Mr. and Mrs. W. K. Reere, Miss Barclay, A. S. Bottsford and Mrs. E. Baker, Los Angeles.

—o—

Debutante Dinner.

Miss Jane Rollins, daughter of Mr. and Mrs. Hamilton Bowman Rollins, of No. 700 West Twenty-eighth street, who will make her debut this season, was hostess last evening at a dinner of sixteen covers with which she entertained in honor of Miss Amy Marie Norton, another debutante. The table was gay with American beauties and covers were laid for Mr. and Mrs. Rollins, Miss Norton, Miss Katherine Stearns, Miss Emma Conroy, Miss Mildred Burnett, Miss Mary Addison Walker, Miss Elizabeth Hicks, Jack Sommers, James Page, Nat Head, Paul Stilson, Irving Walker, George Ennis and Henry Dayly.

—o—

Mrs. Banning to Entertain.

Mrs. Mary Banning of No. 518 North Hill street, has issued about 150 invitations for a reception to be given at Hotel Alexandria on the 27th inst. In receiving Mrs. Banning will be assisted by Mrs. G. H. Burton, Miss Fannie Wills, Mrs. W. Edgar, Mrs. W. W. Stilson and Mrs. M. E. Boschke.

—o—

Have Moved.

Mrs. C. N. Hasson and Mrs. George L. Hasson have moved from No. 3239 South Flower street to the residence of A. K. Hasson, at No. 2707 La Salle avenue.

—o—

Trip Ends.

Mr. and Mrs. Loren D. Sale have returned from a tour of the world and are settled at the Trebor apartments.

—o—

Eastern Wedding.

In Kenneth, Kan., Wednesday at the home of Mr. and Mrs. John Wesley Williams, occurred the wedding of their daughter, Miss Dixie, to Arthur J. Farnsworth, Jr., of this city. A wedding trip through the East will be taken before coming to Los Angeles, where they will reside at the Richards apartments.

—o—

Left Yesterday.

Mr. and Mrs. Erasmus Wilson returned last week from the East and were domiciled at the St. James apartments, where they completed plans for their world's tour on which they started last evening. Mr. and Mrs. Wilson will probably be absent a year, during which time their beautiful Chester Place residence will be occupied by Mr. and Mrs. Walter Perry Story.

—o—

Personal Mention.

Mrs. Laura B. Ehler entertained a number of friends in her apartment at the Kenilworth. The affair was in celebration of the hostess' birthday.

KIND HEARTS— GOOD DEEDS.

"How far that little candle throws his beams!
So shines a good deed in a naughty world."

After thirty-two years of waiting James Cummings of Custer, Mich., a quiet hero, too modest to tell of his own bravery, has received from the Treasury Department a gold medal for his part in saving forty-four lives from the wreck of the grain barge J. H. Rutter, off Ludington, Mich., on November 1, 1878. Cummings was the engineer on the government harbor tug Colonel Graham, which rescued the crew of forty-four men of the Rutter. Cummings, down in the dark hold of the tug, stood by the throttle and encouraged his firemen in a sea that threatened to swamp the tug and carried off the lifeboat, they fought to the lee side of the wreck and took off the men. Captain Kendrick of the tug got a medal immediately, but the engineer below was forgotten until Representative James McLaughlin recently heard of his case and brought it to the attention of the Treasury Department.

• • •

Mrs. Harry Miller of Philadelphia has donated a fully-equipped building for an infants' nursery to the Hebrew Sheltering Home of that city. Mr. and Mrs. Harry Miller are prominent among the Jewish people of Philadelphia as philanthropists. They also donated the ground to the new Hebrew Orphan Home at Green Lane and York Road. At a cost of about $8000, the nursery building was remodeled and equipped with every modern convenience for the care of infants. Hospital, dispensary and living apartments for children under seven years are contained in the new building.

• • •

Mrs. Heinrich Lanze of Mannheim, who spent a million of dollars during the last two years for charity in accordance with her husband's last will, recently showed the late Mr. Lanz's ledger of the year 1851, when he started the business that now is the greatest industrial institution in South Germany. According to the ledger Lanz's net fortune amounted to thirteen florins and three kreutzers on January 1, 1851. During the year he earned forty florins and fifty-four kreutzers more. January 1, 1862, he possessed fifty-three florins, fifty-seven kreutzers; in that year his net earnings were 1653 florins and thirty-six kreutzers. From such small acorns one of the tallest financial oaks in the Fatherland grew.

• • •

Charles Stricker, a Camden (Pa.) painter, recently risked his life to rescue a cat which had climbed out a fourth story window at the county Courthouse and leaped to the apex of an A shaped window. The fact that the ladder which he placed against the side of the building was several feet too short did not cause Strickler in the least.

With a big crowd looking on, fearful every minute that he would fall to his death, the painter scaled the rest of the distance by placing his fingers and toes in the spaces between the granite blocks, rescued the terrified tabby and placed it on the sill of the window and descended in the same manner that he had gone up.

Stickler resumed his painting just as if wall scaling was his daily pastime.

• • •

Horace B. Silliman of Cohoes, New York, has bequeathed his entire estate of $400,000 to philanthropic purposes. One-half of the estate goes to William R. Moody, son of the late Dwight L. Moody, the evangelist, to aid in conducting his institutions at Northfield, Mass. The other half is divided in part as follows:

Moody's Mount Hermon School for Boys, Northfield, $15,000; Moody's Northfield Seminary, $6600; Hampton Normal Institute, Virginia, $6600; Park College, Parkville, Mo., $6600; Hamilton College, $12,000; International Committees of Young Men's Christian Associations, New York City, $12,000; Presbyterian Board of Foreign Missions, $12,000; Presbyterian Board of Home Missions, $6600; Presbyterian Church erection fund, $6600; Presbyterian Board of Sabbath-school Work, $12,000; Presbyterian Board of Relief for Disabled Ministers, $6600; Board of Missions for Presbyterian Freedmen, $6600.

Mr. Silliman, previous to his death, erected an industrial school for boys in Manila and gave $200,000 to the Board of Home Missions in New York.

• • •

There is a man in New York who has his own notions about charity, and who believes there are more ways than one of brightening the lives of the poor. He is an amateur photographer.

He takes with him into the Eastside a dozen plates and a hand camera and offers to make a picture of the family for persons who cannot afford to go to a photographer. Two prints is all he ever gives, one being to keep, the other to send back to the old folks at home. He says there are many thousand of these poor people who never have a picture taken in their lives. The curious part of it is that when he offers to make them for nothing they frequently refuse, fearing that there is some trap or scheme in it.

MORE MELODY OVER THERE.

Supervisor of Music in Los Angeles Schools Back from a Tour of Europe.

"Music hath charms," quoth Miss Kathryn Stone, Supervisor of Music in the public schools, recently returned from a trip to Europe, "but there are degrees, and to the one who arduously trains the small boy idea to shoot so to land correctly one vocal note in ten, there can be nothing more wonderful than the famous boy choirs in the cathedrals of England, where the boys live with their masters, who give them a general education, as well as a special musical one, and who hold rehearsals daily, and sometimes two or three times a day.

"The choir boy in this country is an exotic—we have nothing like the stolid, little apple-cheeked youths of the English choir. Ours are like Josephine Daskam's 'Edgar, the Choir Boy Uncelestial,' and it would be a capable man and musician, indeed, who could successfully conduct one of these choir incubators, in the United States.

"Over here, in every city we visited, the young people were especially interested in music, for it is a part of their lives there. There is no comparison that can be made between the conditions as regards music, there and in this country. There is practically no musical interest and education in this country—that is, among the people of average class."

The enjoyment of the big centers of England and the continent, studied from a musical point of view, was the object of Mr. Kingsley's party, of which Miss Stone was a member.

"We heard," she said, "grand opera in Paris and Munich, and attended Mozart and Wagner festivals. We met Blanche Marchesi, daughter of the great Mme Marchesi, and Liza Lehmann, who we heard give her Breton Cycle, which is to be heard here this year, and we were entertained by Alexander Guilmant, the greatest living organist, at his beautiful home at Mendone, near Paris, who played several of his own compositions for us.

"We visited Beethoven's home at Bonn, and at Beyreuth were entertained by Siegfried Wagner, son of the great Richard Wagner."

CHARGE GUN PLAY.

C. E. Leach charged with wife desertion was arraigned before Police Judge Chambers yesterday afternoon and his examination set for today. He could not furnish $1000 bail required and was returned to the City Jail. Leach was arrested yesterday morning by Detectives Ziegler and Hosick and at the time of his arrest was carrying a large revolver in his pocket. He is charged by the detectives with trying to intimidate them by placing his hand on the handle of his gun but they refused to be frightened and disarmed him in a twinkling.

The best plaster. A piece of flannel dampened with Chamberlain's Liniment and bound on over the affected parts is superior to a plaster and costs only one-tenth as much. For sale by all dealers.—[Adv.

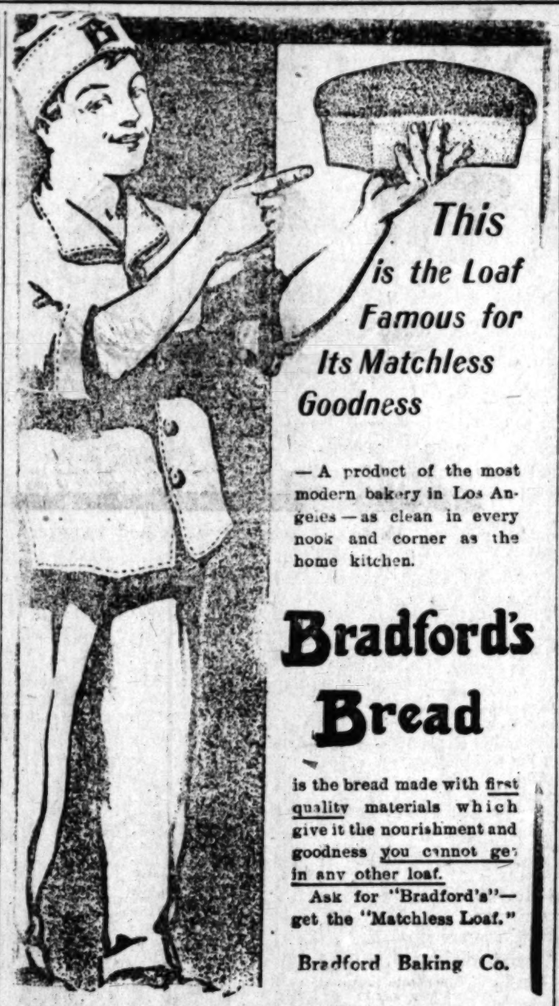

This is the Loaf Famous for Its Matchless Goodness

—A product of the most modern bakery in Los Angeles—as clean in every nook and corner as the home kitchen.

Bradford's Bread

is the bread made with first quality materials which give it the nourishment and goodness you cannot get in any other loaf.

Ask for "Bradford's"—get the "Matchless Loaf."

Bradford Baking Co.

Adler's Collegian Clothes

always maintain that high standard which has made these garments so sought after by good dressers everywhere. The merit of the materials used, the exceptional fitting qualities, and the artistic lines upon which they are cut, give them a class which no maker has ever succesfully imitated. Men who are admirers of perfect apparel are the staunchest patrons of Adler's Collegian Clothes. Foremost dealers in all sections of America are showing our overcoats, suits and raincoats at $15.00 to $35.00. Our style book will thoroughly post you. Mailed upon application.

David Adler & Sons Clothing Co.
Nobby Clothes Makers Milwaukee

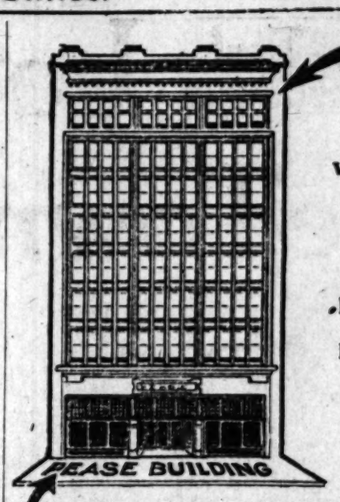

PEASE BUILDING

WALL PAPER
DRAPERIES
CARPETS
LINOLEUMS
FURNITURE

We Furnish Your Home Complete

To have one house like Pease Brothers take complete charge of the furnishing and decorating of your home means real economy. You get the best possible interior arrangement, an entire harmony throughout of furniture and decorations. You economize on time, and it will cost you less in dollars and cents.

High Quality, Guaranteed Merchandise, One Price, Prompt Delivery, And a Satisfied Customer at any Cost

See Our South Window This Week for Values

Pease Bros Furniture Company
640-646 So. Hill St.

3-day Drink Habit
Legal Guarantee With Cure
NEAL INSTITUTE
No Hypodermics. Harmless
945 So. Olive St.
Phones A4072 Bdwy 4602

BRADFORD'S BREAD
The Cleanest Bread Sold in Los Angeles.

Parmelee-Dohrmann Co.
Los Angeles' Largest China Store
433-444 South Broadway

New Fall Styles are Here
The best clothes, the fairest prices always.
SHIELDS & ORR
Tailors,
201-205 Delta Building

Rental Department
For Stores, Offices and Houses.
ROBERT MARSH & CO.,
Security Bldg., Main Floor.
Telephone Exchange 175. Entrance Fifth Street.

Rex Belcher Howard Lipsey
BELCHER & LIPSEY
Ready-to-Wear Clothing for Men
434 S. Broadway

Electropodes
For Rheumatism and Nervousness
NO CURE, NO PAY.
A contract is signed with each sale. Your money returned if Electropodes prove unsatisfactory. Try them at our risk. Price $1. At all druggists.

Steamships.

London Paris Bremen — North — Tuesdays 10 a.m.
Express sailings
K. Wm. d. Gr....Nov. 8 | Kronprinz W..Oct. 25
Cecilie.....Nov. 15 | Kais. W. II....Nov. 1

To Bremen Direct — German — Thursdays 10 a. m.
Twin Screw Sailings
Barbarossa....Oct. 27. | Gr. Kurfuerst Nov. 10
Fried. d. Gr.....Nov 3 | x-Prinz F. W. Nov. 17
x—Calls at London and Paris.

Gibraltar Naples Genoa — Lloyd — Saturdays 11 a. m.
Koenig Albert..Oct. 22 | K. Luise .....Nov. 12
P. Irene .....Nov. 5 | Berlin (new) ..Nov. 19
Wireless and Submarine Signals.
Independent Round-the-World Tours.
Travelers' Checks Good All Over the World.
Oelrichs & Co., Gen. Agts., 5 Broadway, N. Y. Robert Capelle, 250 Powell St., San Francisco, Cal.; or High St. Rice Co., 600 S. Spring St.; Lehman's S. S. Agency, 530 S. Spring st.; German-American Savings Bank Steamship Dept., Spring and Fourth Sts.; H. O. Wilson, 327 S. Spring St., German American Savings Bank, Steamship Department, Spring and Fourth streets, Los Angeles, Cal.

3-CANCER SPECIALISTS-3
CANCER and TUMORS Cured in 3 Days
Breast Cases Cured, no Knife, X-Ray, Pain or Plaster. With New German Remedies. 7 years in Los Angeles. Best Sanatorium. Internal Cancers successfully treated. Skin Cancers, $5 to $10. Refer to cured patients. Book Free. Write today, 9 to 4. GERMAN REMEDY CO., Rooms 224-5 San Fernando Bldg., 4th and Main, Los Angeles

DRS. SHORES & SHORES, Offices in the Henne Bldg., Rooms 221 to 225. Take elevator or easy stairs. A thorough medical examination. FREE to all who apply with catarrh, deafness or any chronic nervous or private disease $2 a Month—medicines Free for all catarrhal diseases. Hours, 9 to 5; evenings, 7 to 8; Sundays, 10 to 12. Henne Bldg., 3rd and Spring Entrance. 122 W. Third.

Largest Dental Office on the Coast. Good Set Teeth. $2.50
Yale Dentists
444 So. Broadway.
Open evenings till 8. Sundays, 9 to 12 M. Home Phone F3544.

MULLEN & BLUETT CLOTHING CO.
Corner Broadway and Sixth Sts
THE QUALITY STORE.

Buy Stock Buy Good Stock
The LeGrand Land and Live Stock Co.
Offers Such
A reliable business proposition that will earn large profits. No promotion stock. All stock sold equally. One price to all.
$15.00 per Share
Booklet mailed on request. Information freely given and subscriptions to stock received by the undersigned fiscal agents.
RENTSCH & CO.
210 Central Building
EZRA B. WEBB
238 Brodbur Building
Los Angeles, Cal.

VAN NESS AVENUE SQUARE
THE McCARTHY COMPANY
201 North Broadway
A5041; Main 1203. WALTER G. McCARTHY
320 W. P. Story Building. Phones Main 5738.

Weekly Excursions to
CORCORAN
See NEWPORT & MILNER
Gen. Agents for Security Land & Loan Co. 204-209 Central Bldg.
Sixth and Main.

BEVERLY HILLS
PERCY H. CLARK CO.
311 H. W. Hellman Bldg.
Main 672.

Interest Computed Monthly on Savings Accounts.
Equitable SAVINGS BANK
First and Spring Sts.

HILLCREST
Arlington Heights
On high mesa between Washington & Adams Sts. Best bet in Los Angeles.
SKLOVER & WHIPPLE,
Selling Agents with
STRONG & DICKINSON,
147 S. Broadway.

California Furniture Co.
Broadway, Near Seventh
Exclusive Agents
Globe-Wernicke Elastic Bookcases

Yucaipa Valley
Red Apple Land
Ask for particulars
Redlands, California, or
320 West 6th st., Los Angeles
Main 3301; F3603

Los Angeles Limited
3 Days to Chicago
Tickets and information at 600 Spring St. and First St Station

Home Decorations
Pease Bros.
640-646 SOUTH HILL ST.

Wood Bros.
MEN'S CLOTHES
343 South Spring

SCOTT SYSTEM
FINE CLOTHING
SCOTT BROS.
425-427 South Spring St.

VICTOR Talking Machines
Easy Terms
J. B. BROWN MUSIC CO.
643 SOUTH BROADWAY

Crown Combination
The Best Player Piano
SMITH MUSIC CO.
406 W. Seventh St.
Out of the High Rent District

PAINLESS PARKER
PAINLESS DENTISTRY
ABSOLUTELY
618-622 So. Broadway

40 Acres Alfalfa Land
Near Fresno. Cheap
$40 PER ACRE. EASY TERMS
EMIL FIRTH,
319 W. 4th, bet. Broadway and Hill
A8105

FACTS, FEATURES FOR THE WOMEN.

BY OLIVE GRAY.

While it is not obligatory, and perhaps because it is not, I confess that I always feel a thrill of respect for the man who upon the entrance of a lady into an elevator, removes his hat.

I know there may be draughts and danger of taking cold and when one thinks of all this, the polite conduct of the man becomes heroic. We did not use to hear about these dangers, and I remember a "gentleman of the old school" who would stand with hat off for an hour at a time—if he were so impolite as to keep ladies standing that long—even in the cold of a northern climate.

It is the exception,—I was about to localize it!—to see men's hats doffed when ladies enter an elevator, and also it is becoming quite as exceptional in offices. I wonder if it is because women live so much more in business than formerly and as their prospects is less bottled. It certainly causes a befogmind respect.

• • •

An Regal Coat.

Have you observed in a Broadway window the truly regal coat of white cloth with sleeves and panels of beveled cloth of gold? I can in fancy see Mitsuki clad in it for some grand occasion, when from underneath its richness peeps the "chiffonerie" of handsome evening garb, and upon her pretty feet she wears slippers of cloth of gold, while a tiara of handsome gems glitters in her hair.

• • •

Black and White.

One of the latest developments in black and white in millinery is that of covering the wings of a white bird in figured black lace, which gives an odd and extremely chic effect. Upon a black toque of foreign make this forms a striking trimming.

The craze for black and white and gray and black remains unabated and finds expression in all materials. In fur ermine is more popular than ever and is often augmented with fabric trimmings, such as heavy cloth trimmed with chenille fringe, or edged with lace; or it is sometimes combined with satin in shirring or folds.

In a broadway ladies furnishing establishment I saw a bodice of black chiffon over white marvelouse, the overwaist embroidered in fine white beads in a sort of Navajo design. It was a very chic little waist.

• • •

Above the Scarf.

This time for waists. The scarf of chiffon, in all the most dainty colorings and most dainty designs, is used in forming the new closely fitting waists for dressy and semi-dressy occasions.

I saw one in a Broadway store which was so beautiful as to be really poetic. Cream net is built over a fitted lining and about the throat there is a soft collar of shadow design creations from a shaded background in the delicate ecru coloring. I would make this over the lightest shade in a soft satin, and perhaps outline in amethyst beads the roses that came nearest the neck, tapering them into fuller blooms.

The scarf of summer has become almost a garment when lined and trimmed with marabout or fur and worn thrown around the waist and extending down upon the skirt. It really seems to lend warmth—at least in looks.

• • •

More Dancing Frocks.

"Always talking dress," said a man who overheard two of us chatting for a moment. No, we were discussing at the time of year when dancing comes of necessity think and so talk much about dress, for it is the time when we need to give most attention to this important subject. Winter clothes are of more concern than those for summer, for our gowns are more formal affairs and we live the truly civilized life whereas in summer we dress more informally and wear suiting clothes more or less.

The clothing for winter is more expensive both to buy and to make; therefore we must pay more heed to it. What is best to wear and how to obtain a woman must consult about.

I saw some very pretty and inexpensive dancing frocks in a Broadway store, which seemed to me just the thing for young girls who go to many dances where simple yet pretty dress is necessary. These were of white net, very prettily embroidered, and each was tastefully trimmed with satin ribbon in knotted effect, always with the touch of color. They could be worn over colored slips—one of white satin, another black, another in pink or blue, and one of neutral tint with appliques of geometric design in bold flowered design which would lend the air of a rich imported costume, and each change in the under garment would create a new dress. These frocks were very inexpensive, from $15 to $20 each.

• • •

Under Lingerie.

A pretty new way of making the combination, is to fashion the corset-cover from a deep embroidery band, run ribbon straps over the shoulders and attach to this the drawers in close fitting under pattern, drawn in either above or below the knee with narrow ribbons run in a beading above a narrow ruffle. This makes a trim, neat garment for wear with the new scant skirts.

• • •

Fancy Work in Dress.

Flowers of ribbon in millinery and in dress decoration are the fad of the hour, some of these fabrications are really works of art and some are distinctly awkward looking. When well made the tiny flowerets are beautiful. I saw a set for a bride, consisting of corset belt and garters. They were in light blue with roses of narrow ribbon in pink, with touches of green for the end leaves. They would look well on almost any delicate color, and while expensive to buy, could be made by the handy girl at the cost of a mere trifle.

A garnet in this style, made from a double width of ribbon, and rounded at the ends, where the ribbon work appears, lends a grand air to even the plainest of white waists.

• • •

For Christmas.

A darning bag is a useful gift for Christmas or for the fall bride. White duck is a good durable material which to make it. Upon the ball fasten which to make it. Upon the outside, work in colors the saying "Life is just one darned thing after another." This will serve to divert the mind of the darner, on the rainy day, that she chooses for that disagreeable work. On the inside of the bag, place several pockets formed by sewing a strip around the bag about half way between the top and the bottom, and they divide into compartments of cotton, darning feet, and all necessary implements.

• • •

To Eat.

I visited a friend's house the other evening upon an informal invitation to supper and she had a dish which was delightfully "tasty." It was a round omelet, greatly and then stuffed with cream cheese peppers chopped fine and almonds also chopped.

1910—[PART II]

Buy Stock
Good Stock
LeGrand Land
nd Live Stock Co.
Offers Such
ble business proposition that
arn large profits. No pro
stock. All stock shares
. One price to all.
$15.00 per Share
t mailed on request. Infor
freely given and subscrip
o stock received by the
igned fiscal agents.
RENTSCH & CO.
210 Central Building
EZRA B. WEBB
230 Bradbury Building
Los Angeles, Cal.

AN NESS
AVENUE SQUARE
THE M'CARTHY COMPANY,
321 North Broadway, Phone
Main 8288. WALTER G. McCARTY,
Henry Building. Phones: Main

Weekly Excursions to
ORCORAN
NEWPORT & MILNER,
ents for Security Land and
Co. 204-209 Central Bldg.,
Sixth and Main.

VERLY HILLS
ERCY H. CLARK CO.,
H. W. Hellman Bldg.
Main

est Computed Monthly on
Savings Accounts.
nitable SAVINGS BANK
First and Spring Sts.

LLCREST
Arlington Heights
cars between Washington and
Sts. Best buy in Los Angeles
SLOVER & WHIPPLE,
Selling Agents with
STRONG & DICKINSON,
147 S. Broadway.

rnia Furniture Co.
adway, Near Seventh
Exclusive Agents
Wernicke Elastic Bookcase

ucaipa Valley
Red Apple Land
Ask for particulars.
Redlands, California, or
West 6th st., Los Angeles
Main 2301; F2035

Angeles Limited
ays to Chicago
and information at 600 S.
St. and First St Station.

ne Decorators
ease Bros.
640-646 SOUTH HILL ST.

ood Bros.
EN'S CLOTHES
South Spring

SCOTT SYSTEM
E CLOTHING
SCOTT BROS.
427 South Spring St.

VICTOR
king Machines
Easy Terms
B. BROWN MUSIC CO.
345 SOUTH BROADWAY

wn Combinola
The Best Player Piano
ITH MUSIC CO.
466 W. Seventh St.
of the High Rent District.

NLESS PARKER
NLESS DENTISTRY
ABSOLUTELY
622 So. Broadway

cres Alfalfa Land
Fresno. Cheap Water.
R ACRE. EASY TERMS.
EMIL FIRTH,
th, bet. Broadway and

TIMELY FEATURES FOR THE WOMEN.

BY OLIVE GRAY.

If it is not obligatory, and perhaps it is not, I confess that I still feel a thrill of respect for the man who opens the entrance of a lady on the elevator, removes his hat.

There may be draughts and chances of taking cold and when one thinks of this the polite conduct of the man becomes heroic. We did not think about these dangers, and I remember a "gentleman of the old school" who would stand with hat off for an hour at a time—if he were so impolite as to keep ladies standing that long in the cold of a northern climate.

It is the exception,—I was about to write it—to see men's hats doffed when ladies enter an elevator, and also remaining quite as exceptional in the cars. I wonder if it is because women are less as much a-core in business and formerly and so their presence is less noticed. It certainly cannot be a disregard respect.

***

School Coat.

Some are observed in a Broadway store the trety regal coat of white cloth with sleeves and panels of brocaded cloth of gold? I can in fancy see the child in it for some grand occasion, when from underneath its mantle peeps the "chiffonerie" of dainty dressing garb, and upon her feet she wears slippers of cloth of gold, while a tiara of handsome gems glistens in her hair.

***

Black and White.

One of the latest developments in black and white in millinery is that of combining the wings of a white bird in some black lace, which gives an odd and extremely odd effect. Upon a black velvet of foreign make, this formed a striking trimming.

The craze for black and white and the vogue for black remains unabated and the combination in all materials. In lace it is more popular than ever and is often augmented with fabrics and trimmings, such as heavy cloth embroidered with chenille fringe, or edged with same, or it is sometimes combined with satin in shirring or folds.

A Broadway ladies furnishing establishment I saw a bodice of black chiffon over white marveleuse, the overdress embroidered in fine white beads in a set of Navajo design. It was a very chic little waist.

***

Into the Scarf.

The vogue for waists. The scarf of chiffon, in all the most delicate colorings and most dainty designs, is used in making the new closely fitting waists for dressy and semi-dressy occasions.

I saw one in a Broadway store which was so beautiful as to be really poetic. It was in soft Crocus shades, flowers of a silvery design emerging from a shaded background in the delicate crocus shades. I would make this over a foundation shade in a soft satin, and the chiffon outline in amethyst beads the tones that came nearest the neck, also edging them into fuller bloom. The scarf of summer has become almost a garment when lined and trimmed with marabout or fur and worn draped around the waist and extending over the shirt. It really seems to lend warmth—at least in appearance.

***

Fine Evening Frocks.

"Crepe taffeta dress," said a man who overheard two of my chatting for a moment, "Oh, I don't know, but this is the time of year when women must frequently think and so talk much about dress, for it is the time when one need to give most attention to this important subject. Winter clothes are of more concern than those for summer, because there are more formal affairs and we live the truly civilized life in summer we dress more informally and wear suiting clothes more or less.

"So clothing for winter is more expensive both to buy and to make; besides we must pay more heed to it. How to get to best advantage is a question worthy to consult about.

I saw some very pretty and inexpensive evening frocks in a Broadway store, which seemed to me just the thing for young girls who go to many dances where simple yet pretty dress is necessary. These were of white net, very prettily embroidered, and each was tastefully trimmed with satin ribbon in knotted effects always with the touch of color. They could be worn over slips—one of white satin, the other in pink or blue, or of neutral tint with appliques of lace in bold flowered design which would lend the air of a rich imported model and each change in the latter garment would create a new gown. These frocks were very inexpensive, from $15 to $20 each.

***

Wide Ribbons.

A quite new way of making the corset-cover is to fashion the corset-cover from a deep embroidery band, the ribbon straps over the shoulders and attach to the drawers in close fitting pantalet pattern, drawn in either above or below the knee with narrow ribbon run in a beading above a narrow ruffle. This makes a trim, neat garment to wear with the new scant skirts.

***

Many Wash Dresses.

Bands of ribbon in millinery and in dress garnitures are the fad of the hour. Some of these fabrications are quite works of art and some are distinctly overdressed looking. When well done the many fancy effects are beautiful. I saw a set for a bride, consisting of corset, belt and garters. They were of white lace with roses of narrow ribbon in place, with touches of green for leaves and tendrils. They would look well with any delicate color, and while expensive to buy, could be made by the girl at the cost of a mere trifle. A corset in this style, made from a double width of ribbon, and rounded at the ends, where the ribbon work appears, lends a grand air to even the plainest of white waists.

***

For Thanksgiving.

A dancing bag is a useful gift for Christmas or for the fall bride. White duck is a good durable material from which to make it. Upon the outside work in colors the saying "Eat and be merry, for to-morrow we fast and are darned thing after dinner." This will serve to divert the mind of the dinner, on the rainy day, and the excuse for that disagreeable headache. Inside of the bag, place pockets formed by sewing straight across the bag about half way between the top and the bottom, and divide into compartments of convenient size to hold darning ball, cotton, needles, etc., and all necessary implements.

***

Table Linens.

Should a dessert's house the other day on an informal invitation to dinner she had a dish which was called "fancy." It was a round cake, frosted and then stuffed with candied cherries, prunes chopped fine and figs chopped.

Harris & Frank
Outfitters for
Men, Women, Boys and Girls
439-439-441-443 SOUTH SPRING

Look The Town Over!

Look the town over—just as we have done—see what the better stores offer you in the way of Fall Clothes. You'll end by purchasing here. For You will agree with us, that we have the handsomest Clothes—the best fabrics and the most tasteful patterns. All we ask is comparison. Indeed, we urge this upon you—because you owe it to yourself to be satisfied. We'll be perfectly content with the result. Now as to values. This is the second generation in this business. The Clothes we offer you this Fall are the result of fifty years of experience on our part—fifty years spent in learning how to get the best values for our patrons. We know we have succeeded. Our own judgment tells us that—and we hear it day after day from customers whose opinions we value. No single make of garments here — but the best from a half dozen of the world's leading makers of Men's Ready-to-Wear. Suits $12.50 to $40—and on up to $55. Sizes for every build of man.

Get Your Overcoat Now

You will be as enthusiastic about our Overcoats as we are, once you get a good look at our assortment. Hundreds of handsome Coats are going out—superior garments for Men and Boys. Almost every customer has something nice to say—about the variety shown, the high quality of the garments — and the wonderful values. Truly, this is the Overcoat stock of Los Angeles—not a single customer has gone away disappointed. Men's Coats at $12.50 to $50—every wanted style. Boy's Overcoats, all styles, $3.50 to $20.

Fall Underwear

Medium weight Cotton Garments at 50c, 75c and $1.00.

Medium weight Wool Underwear, $1.00, $1.25, $1.50 and up per garment. Pure Linen Underwear at $2.50 and $3.00 per garment. Complete lines of single garments and union suits in the famous Kneipp and Hanes.

Silk Underwear—Imported garments of pure silk and pure wool mixtures at $5.00 each.

Other Silk Underwear at $6.00 to $8.00 per garment.

Handsome Fall Neckwear

You will want to pick up a half dozen new scarfs to go with the new Clothes. Wider assortments than ours you could not find. Nor can you find a more handsome collection of the rich, new Fall colorings—and particularly in our ties at moderate price. A little money will go a long way in our Neckwear Department.

Correct Shoes, Correctly Fitted

Get your Shoes here too — you will be more than satisfied with the Footwear shown, and with the way we show it. Our Shoe service is the helpful kind. We fit you perfectly—and we don't waste your time bringing forward Shoes that you're not interested in, or styles that you do not like. We ascertain your needs and then we do our best to meet them. Men's Shoes $3.50 to $7.00.

Fall Hats for Men

With thousands of new Fall Hats to select from, our Hat Department offers you a perfect opportunity to satisfy your taste. You will be particularly pleased with our "Franklyn" Hats at $3.00—shown in all styles and colorings—a better Hat value you never saw. Lots of Stetsons, too.

Harris & Frank
Outfitters for
Men, Women, Boys and Girls
439-439-441-443 SOUTH SPRING

Bullock's
Bargain Basement — Broadway at Seventh — Bargain Basement

Don't Miss This Remnant Day

—Friday will be a day of days for remnant buyers. Bargain week has been the most busy period the Basement has experienced for some time.

—Women have been buying, buying, buying—yard after yard of materials for dresses, suits, house gowns, kimonos, underwear. With this great marching forth of materials hundreds of remnants must be left behind. These will all be gathered together—all good usable lengths—and be out tomorrow to make a most remarkable remnant feast—there will be—

Remnants of Dress Goods — Half

—A miscellaneous assortment of most popular dress materials, mohairs, serges and suitings of every description along with a splendid lot of silk remnants.

Remnants of Draperies — Half

—That will make most profitable purchases—of madras, swiss, scrim, burlap and other drapery materials for small window drapes, odd curtains and other uses.

10 Dozen Flannelette Knee Skirts 29c

—Will attract extraordinary attention in the Basement Friday.

—130 knee skirts that come to us through a quick purchase to sell ⅓ under worth.

—Made of good quality flannelette, a soft even weave—with deep flounce and daintily scalloped edges—some in pink, some blue striped patterns.

—All well made—10 dozen flannelette knee skirts—strong bargains at 29c.

Men's Socks—A Big Value 6¼c

—In black and tan—a special offering no man should miss.

—Men's Golf Shirts, cuffs attached, 45c; Men's Wool Underwear, good weight, 89c; Four-in-Hand Ties in late patterns, 19c; Men's Handkerchiefs, soft cambric, 5c.

—Children's Stockings, treble knees, 10c; Women's Lisle Plaid Stockings, 12½c; Children's Fleece Lined Underwear, 35c; Women's Fleece Lined Pants and Vests, 25c.

—Boys' Strong Elastic Suspenders, 19c; Boys' Sateen and Chambray Blouses, 43c; Splendid Pants for School Wear, 89c; Boys' Sweater Coats, heavy ribbed, 49c.

Chamoisette Gloves in colors	35c
Women's Kid Gloves, 2 clasp styles	75c
Leather Hand Bags, strong metal clasps	98c
Barrettes in latest designs, Friday	10c
Patent Leather Belts, red and black	25c

Paint Isn't Art

NEITHER is cloth, style. Art in *paint* is only possible if there's an *idea* and an *ideal* behind the brush and art in *dress* is only possible if there's an *idea* and an *ideal* behind the shears.

"High-Art" Clothes are made by *tailors*, not *tailors*—by craftsmen, who are as proud of *their* skill in needling, as you are of *yours* in your trade, business or profession.

Original "High-Art" *ideas* of *to-day* and the original "High-Art" *ideals* of *forty years ago* go into every "High-Art" garment. The spirit of the *makers* finds expression in the spirit of the *workers*—the setting of a fixed *standard* above mere *gain*.

Most *good-form* shops specialize "High-Art" Clothes. The "High-Art" label marks the garments as *ours* and the shop selling them as *yours*.

Write right away for our Autumn and Winter Portfolio of Styles. There's education and inspiration on every page. It doesn't cost you a penny except for a postcard.

STROUSE & BROTHERS
Makers of "HIGH-ART" CLOTHES
BALTIMORE, MD.

This New
1911 Packard Limousine

Ask to See Our $10, $12 or $15 Suits

Broken Lines of $2, $1.50 and $1.25 Shirts Now on Sale at 75c

Now on Exhibition in Store

To Be Given Away at

DESMOND'S

Corner Third & Spring Streets, Douglas Building

Call and Tell Us Where You Wish It Sent

The Iran Company
Importers Oriental Rugs
717 S. Broadway

Drink Puritas Distilled Water---5 Gallons 40c
Phones Home 1053; Main 8171.
L. A. Ice and Cold Storage Co.

The HOUSE OF BIEHL
Tailors
New Location
516 SOUTH BROADWAY

Scott Eczema Salve
50c LARGE JAR
Instantly relieves and cures all chronic skin diseases. Recommended by physicians. SUN DRUG CO.'S STORES.

BISHOP'S COCOA

GOOD CHANCE.

AUTO TOUR TO AQUEDUCT.

EXCURSION ARRANGED TO VIEW GREAT ENTERPRISE.

CHAMBER OF COMMERCE TAKES CHARGE OF EVENT.

REGISTER OPEN AND TICKETS NOW ON SALE.

The Times automobile excursion to the Los Angeles Aqueduct and Owens River Valley will leave Los Angeles Saturday morning, October 29. The tour, announced several weeks ago, and once postponed at the request of Chief Engineer Mulholland, is now definitely arranged for and parties desirous of making the trip are registering at the Chamber of Commerce.

The party will consist of 100 citizens, who will be provided with every facility and convenience for looking over the great engineering work and inspecting the source of Los Angeles' future water supply in Owens River Valley. The Chamber of Commerce is taking part in the management of the excursion because it is an occasion of commercial importance to Los Angeles and also to relieve The Times of the work involved in making the arrangements under the recently changed conditions affecting the facilities of the newspaper.

Mr. Mulholland has co-operated all along in arranging the excursion. He has a public enterprise which he is anxious to have the people of Los Angeles see for themselves. If it were not for the limited accomodations en route everybody would be invited to go. As it is the excursion committee is arranging for tourist cars to be stationed at Mojave for sleeping accomodations. Joe Desmond, the aqueduct contractor, will furnish meals where there are neither hotels nor restaurants.

In order to have all of these things provided for where it would be impossible for members of the party to secure entertainment the Chamber of Commerce committee will sell tickets providing for all expenses of the trip, aside from the automobiles. These tickets will be on sale, at $15 for each passenger, tomorrow at the Chamber of Commerce. The price of this ticket covers the cost of the hotel accommodations, meals, sleeping cars, and incidental matters en route.

THE ITINERARY.

The following is the itinerary for the party:

October 29, Saturday, 9 a.m. Leave Los Angeles, inspecting good roads work at Newhall Pass, aqueduct work in Saugus division; arriving south portal Elizabeth tunnel for lunch 1:30 o'clock (75 miles). Leave 2:30 for Mojave (30 miles) visiting north portal and Fairmont, arriving for dinner at Harvey eating house. Spend night in tourist sleeping cars.

October 30, Sunday morning. Breakfast at Harvey House, leave Mojave, inspecting aqueduct work en route. Arrive at Brown (50 miles) at noon, lunch at Desmond camp. Leave Brown at 1 p.m., arriving Lone Pine (65 miles) at 7 p.m. Dinner and lodging at Mt. Whitney Hotel.

October 31, Monday morning. Breakfast at Mt. Whitney Hotel, 8 a.m. Leave Lone Pine for trip through Owens River Valley, visiting aqueduct intake, Fort Independence and other points of interest. Lunch at Bishop hotel, (70 miles). Afternoon return to Independence. Dinner and lodgings at Independence.

November 1, Tuesday morning. Breakfast at Independence hotel. Leave for Mojave, (130 miles), taking lunch at noon at Desmond Camp. Brown Station. Dinner at Harvey House, Mojave. Spend night in tourist sleeping cars.

November 2, Wednesday morning. Breakfast at Harvey House. Leave for Los Angeles, arriving home at 1 p.m. (102 miles.)

For the benefit of those who will drive their own machines a fully-equipped repair car with expert mechanics has been secured to make the trip. This car will be furnished at a considerable expense, but all repair parts will be furnished at Los Angeles prices and the work of the mechanics will be charged for at the usual rate of seventy-five cents an hour. Supplies of gasoline and lubricating oil have already been ordered shipped to different stations along the line.

AN OPPORTUNITY.

"This should be a grand opportunity for an educational excursion," said Mr. Mulholland in talking of the plans that have been made. "The work on the aqueduct is at an interesting stage. Almost all of the processes are under way, and some of the completed work can be seen. Owens River Valley is one of the most attractive spots in Southern California. The summer has been long and dry but the recent rains have improved the roads and the tops of the Sierras are now covered with snow. There is a little touch of frost in the air night and morning, and I think Los Angeles people will enjoy this change of climate and of scenery. The roads generally will be in good condition and it should not be a difficult trip for a good car."

CHIEF ENGINEER.

Mulholland hopes to make the trip himself but if he is unable to go Mr. Lippincott, his assistant, will accompany the party. Every opportunity will be provided to see the most interesting features of the work.

The opening of the new railroad into Owens River Valley is another significant event that will be celebrated. This means a new outlet for the products of one of the richest valleys in the State and new trade relations for Los Angeles. The importance of this excursion, although it is necessarily limited in size, cannot be overestimated. It will add to the back-country resources of Los Angeles and to the prosperity of the Valley.

In order to arrange for the necessary sleeping car accomodations and other features of entertainment it is essential that those who wish to make the trip should register at the Chamber of Commerce at once. The original list of those who were planning to go numbered nearly 200, but this register was destroyed in The Times explosion. It has been decided to limit the number strictly to 100 and those who register first will be given the opportunity to go.

NEW COUNTY WILL ELECT.

Operation of Statehood Bill Precludes Regular Election Programme in Arizona.

CLIFTON (Ariz.) Oct. 18.—By the operation of the Statehood bill, as passed by Congress, no general election will be held in Arizona in November. There will be an election for county officers in one section of the Territory, as the Legislature of 1909 created the county of Greenlee out of the eastern part of Graham county and provided that an election should be held in the new subdivision at the usual time in 1910. The new county, named after a famous old prospector who has been credited with discovery of the mineral riches of this locality, comprises a district which includes the mining camps of Clifton, Morenci and Metcalf and the agricultural villages of Guthrie and Duncan in the Gila River Valley. It is expected that Duncan will contest with Clifton for location of the county seat.

Nominations for county officers have just been made under the Territorial direct primary law. The Republican nominations include: Sheriff, R. W. Chamberlain; Treasurer, Ralph L. L. Ellis; Recorder, C. G. Spann; Probate Judge, A. L. Work; Supervisors, D. M. Cansler, P. H. Niblock; Road Supervisor, Charles Chesterfield; School Superintendent, C. H. Love; The Democratic nominees are: Sheriff, I. B. English; Treasurer John M. Webster; Recorder, John E. Burke; Probate Judge, Theodore Shirley; District Attorney, E. V. Horton; Supervisors, B. F. Billingsley, J. H. T. Cosper; School Superintendent, J. W. Aker; Road Supervisor, S. F. Awalt.

Ben R. Clark, for years prominent in Territorial Democratic politics, Sheriff of Graham county for two terms, County Treasurer for a term and Chief Clerk in the last Legislature, has been indicted at Solomonville for embezzlement of $1500 during his term in office.

The District Court in Graham county has taken under advisement a case involving the legality of the Territorial road law passed by the last Legislature. The Territory was represented by Attorney-General John B. Wright and the county of Graham by former Governor Kibbey. The County Supervisors refused to levy a tax for the Territorial road system, on the ground that Graham county would not be benefited thereby. It was shown that the county would at some date be favored by extension through it of the Territorial road system, which is now being extended this way through Roosevelt and Globe. If the contention of the county be sustained, it will mean nullification of the road law and the abandonment of a large amount of work which has been begun in the counties of Gila, Yavapai and Cochise.

At Safford has been celebrated "Old Folks' Day," a peculiarly Mormon holiday, wherein the aged are recipients of especial honor. There were prizes by the dozen for which only the guests could compete. The prize for the oldest woman present went to Mrs. Catherine Pym, aged 84. The oldest man was John Quinn of Layton, aged 93. Automobiles brought the old folks to the gathering place, much to the delight of a number who had never even seen such a vehicle before.

The Gila Valley Gas and Water Company has been organized, to supply water and light to the towns of Safford, Thatcher and Layton. A water storage dam is to be built in the Graham Mountains, with capacity for 100,000,000 gallons of water and the pipe line that will tap the reservoir will lead through electric generation works of 500 horse-power capacity.

J. A. Hamilton, a Morenci druggist, last week met death under the wheels of an ore car of the Arizona Copper Company's railroad.

Will Weiss, postmaster at Clifton, lately spent four days alone in the mountains, lost from a party of friends with which he had started on a vacation trip. He was located finally by a searching party, in bad plight physically.

To Keep Sponges Sanitary

Most people find sponges hard to keep clean, and free from slime and for this reason have discarded them entirely. However, it is easy to keep them clean and sweet if in addition to rinsing in clean, warm water after being used, they are boiled once a week in water to which has been added a teaspoonful of Gold Dust washing powder and then rinsed through several clear, warm waters. Wash cloths should also be boiled in Gold Dust suds and thoroughly rinsed, sunned and ironed. Those of thin linen crash are more desirable than heavy ones.

EASY.

GETS LOCAL MEN'S MONEY ON A SIMPLE PROPOSITION.

ONCE again a large number of business houses have been "stung" by a clever advertising promoter, purporting to be V. S. Lloyd of New York, who arrived about three weeks ago and departed last week with about $300 to $500 of local money for parts unknown. The cleverness of the scheme will be apparent when it is stated that half of the merchants do not yet realize that they have lost.

Lloyd went to the Hollenbeck, and immediately after registering started on a round of hotels to find one that would take a special catalogue, such as his house in New York was getting out at absolutely no cost to the hotel, but merely for the privilege of using the back pages of the catalogue for advertising which he might obtain.

When this proposition was broached to Al Levy that good bonifacе, seeing no possibility of losing anything, hankened to the appeal of the glib-tongued stranger and gave him permission to go ahead with the proposed souvenir catalogue, which was to contain photographs taken in and around the cafe and a short history of the proprietor. Lloyd had catalogues of this kind from a number of other towns. They all looked good.

His next move was a careful canvas of all the breweries, cigar companies, bakeries, meat packing houses and commission merchants who have been selling goods to Levy in the past few years. Since the restaurater had never approached them on this subject before, and being not an unusual thing, the various dealers bit. They not only contracted for space in the catalogue, but paid Lloyd anywhere from $10 to $35 on contract.

Lloyd had all the checks made payable to the Levy Company. Taking them to hotels, to various bars which he patronized, and other places where he could make an impression, he cashed the checks on his own indorsement, forging first the name of the Levy Company. He even undertook to pass one of these checks on Cashier Sawyer of Levy's Cafe.

Sawyer immediately made inquiry. A reckoning was demanded of Lloyd, and he promised it on the following day. That was on Monday of last week. Lloyd hasn't been seen or heard from. The merchants who paid in advance are receiving their canceled checks. Sawyer has obtained about a hundred dollars worth, which he is holding while endeavoring to find out the exact amount of Lloyd's embezzlement before swearing to a complaint against him.

The Best Line of Toys

will be shown here! Only one-third of the stores in Los Angeles have a greater area of floor space devoted to the display of all their goods than Hamburger's have allotted to their holiday toys alone! Watch for announcement of the opening!

The Wells-Fargo and Postoffice time and trouble stations on our Main Floor are there to save you

LARGEST DEPARTMENT STORE WEST OF CHICAGO

Hamburger's

BROADWAY, EIGHTH & HILL STREETS

The Chrysanthemum Sale is still on. Rich blossoms at half, nearly half, and less than half price.

Our Beautiful Cafe

continually wins new patrons. Those who recognize the best and will have nothing less come every day. The fame of our food, service, good music and magnificent surroundings has gone abroad, and our list of friends keeps growing.

An Offering of Inimitable Suits at $25.00—Friday

Just the very handsomest materials, the most stunning styles, the most expert workmanship it is possible to combine and sell for this price. Suits that look vastly more expensive.

Man-tailored models illustrating the newest and best ideas. Fine French serges, mannish suitings, cheviots, plain and rough serges in wanted colors and novelty mixtures. Skirts combination gored and plaited. Particularly smart—cleverness in every line. Price..... $25.00

Pure Wool Coat Sweaters Special Only $3.50

All sizes for women and misses. Single breasted models of pure wool yarn in the popular fancy weaves. Come in red, white, navy and gray. California climate seems to call for a sweater. See these if you want exceptional value and good quality.

Three Millinery Leaders

Especially attractive now, when the Fall hat question is of first interest. Here are remarkable values, in styles and qualities of the kind you have learned to expect from the Big White Store! Choose one Friday.

Ready-to-Wear Turbans
Only 60, but they are rare bargains. Large, medium, small models for suit or street wear. Black and popular colors, at..... $1.95

Sample Millinery
A special line of new designs, mostly black—a few colors. Hats of marked originality, style and intrinsic worth, for..... $3.50

Regular $8.50 Suit Hats at . . .
Tailored silk and velvet hats, mushroom styles and large pressed shapes—models showing uncommon style, individuality and charm. Hats suited for general wear, the kind that will retain their original handsome appearance in spite of service..... $5.00

And Now For Another Big Sale of Beautiful Cloth Dress Skirts

A sale to awaken the keenest interest and enthusiasm! Two lots at tempting prices—models and materials unsurpassed!

Latest style—Many models in high-grade Panama, navy or black, strap or button trimmed. You'll call these exceptional..... $5.95

Approved Modes—Man-tailored or more elaborate effects in Panama, serge, voile or taffeta in the fashionable colorings..... $10

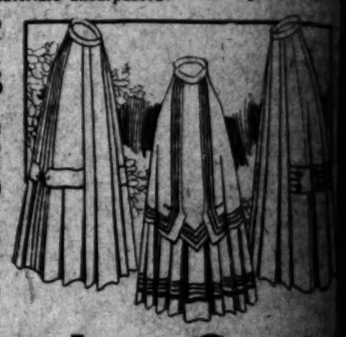

A sale that will pay you to attend. Values hard to duplicate; impossible to excel. Uncommonly smart. That's the entire story. See the skirts.

Friday News for Men and Boys

Dependability Together with Low Prices is the Best Recommendation One Could Wish. That's What You Find at Hamburger's Always

Two big departments—"The Men's Store," Main Floor, south side (Broadway entrance), and the Boys' Department at the head of the Escalator on the Second Floor. Both with immense stocks marked at prices below competition! Read these:

Men's Bath Robes
Blanket cloth material of extra quality, finished with heavy, mercerized cords and tassels. All sizes in big variety of patterns..... $3.50

Merino Underwear
Just the weight for cool mornings. It is part wool and men who know good underwear will see where they save 25c on each garment. Special at..... 50c

Manhattan Shirts $1.50
The new fall patterns for dressy men and every conceivable style in make is shown—plain, plaited or stiff bosoms; cuffs attached or detached. See them!

BOYS' $1.00 BLOUSES
The well known "K. & E." and "Puritan" makes, laundered collars, attached cuffs, or in neck band style. Not more than 6 to one customer, and none sent C. O. D..... 50c

BOYS' 50c SHIRTS
Just half price for these splendid shirts. Neat stripe and figured effects—also fancy French bosoms. Neck band style, in sizes 12 to 14. Choice 25c..... 25c

A FINE LINE OF BOYS' POPULAR INDIAN SUITS AT 75c
Made with Big Chief head dress—just the suit to play in. Of good quality khaki drill, trimmed with yellow and red fringe. Sizes 2 to 10 years. These are the best suits shown anywhere for this price. Get the boy one Friday!

Black and White Check Suitings 36-Inch, Yard 50c
For one-piece suits and coats, the vogue for these striking checks has increased. A splendid quality.
45-inch Black-and-White Checks, per yard..... 69c

Beautiful Silks, Yard 50c and 58c
There's something particularly attractive about the striped messalines and warp taffetas this season. Designs and colors especially good.

Women's $1.25 Kid Gloves 89c
Fine two-clasp style in black, white and colors. Made of select skins, they're most satisfactory. Overseam sewn; all sizes; special for today only, 89c.

In the Basement Store Today—Big Sale Remnants, Mill Ends, Broken Lines, Etc.!

And such an accumulation! You've never seen anything to equal it! And the prices? They're the lowest ever quoted before!

12 1-2c Long Cloth, per yd.	9c	Fine Odd Curtains, each	39c
5c Dress Prints, per yd.	3 1-3c	Ribbon Remnants, yard	12 1-2c
Outing Flannel, per yd.	5c	Sample Curtain Ends	19c
12-yd. bolt Val. Lace	9c	New Silk Remnants, yard	25c
7 1-2c Apron Checks, yard	6 1-4c	12 1-2c Outing Flannel, yard	9c

Patent Leather Belts at 25c, 35c, 50c
Every one is wearing them now. New styles with handsome buckles; gilt, silver and oxidized. Black, red, white.
New Belting; 2 1-2 to 3c kind; all shades; inch.....

Women's "Black Agate" Stockings 29c
Of finest combed Maco yarn; medium weight; full fashioned; silk finished. Extra spliced heel and double toe—guaranteed.

Unparalleled Neckwear at 15c
Stocks and jabots, lace and lawn combinations in the assortment; new fall styles. Dozens of designs and arrangements. Sensational values all.

Rare Savings on Lace Curtains

A sale of paramount importance, in which the savings are really immense. Four different "specials"—either one of which may be termed a "leader" value! Rooming-house and hotel proprietors will find them of especial interest!

Lot No. 1 Dozens of patterns and many pairs of a kind. Heavy double twisted thread and over-locked stitched edges. Good, full widths and from 2½ to 3 yards long. White and Arabian tint..... $1

Lot No. 2 Many curtains sold at $2.50 a pair cannot compare with these! They're most exceptional values—every one of them, and come in the season's newest and most pleasing designs..... $1

Lot No. 3 $4.50 a pair you'd think! They represent the newest Mission effects and splendid patterns in filet net weaves. Excellent styles for the den, dining-room or living-room..... $2

Lot No. 4 Curtains that are the embodiment of quality and style! Handsome Renaissance, Art Nouveau and Cluny border effects on fine cable and filet nets. Some beauties in ivory shade..... $3

Visit Our Hair Dressing Parlors

Every coiffeuse and manicurist in our employ is an expert who will give you skillful and courteous attention. We thoroughly sterilize all implements. Private parlors.

24-inch Hair Rolls, fine quality, comes in all wanted shades at..... 25c

Silk Hair Nets, large size, may be had in all shades, 6 for..... 25c

Cluster Puffs, fine quality, in assorted shades, extra values..... $1.50

CANCER

I WILL GIVE $1000 IF I FAIL TO CURE ANY CANCER or TUMOR I TREAT BEFORE IT POISONS DEEP GLANDS WITHOUT KNIFE OR PAIN A VEGETABLE PLASTER NO PAY UNTIL CURED $5000 CURES SWORN TO People you can see and talk with, Judges, Lawyers, Doctors and Ministers. WRITTEN GUARANTEE. Cancers do not PAIN, THEY POISON. A small Tumor, Lump or Sore on the Lip, Face or Body Months is CANCER. 130 Page Book Sent Free with testimonials. Hundreds cured after others failed.

30 YEARS CURING CANCERS, 21 HERE

CANCER IN WOMAN'S BREAST

BEGINS a Small Lump, and if neglected it always POISONS deep in the system and PROVES FATAL QUICKLY. Address

DR. & MRS. DR. CHAMLEY, CHAMLEY HOME

Managers of U. S. CANCER CURE, Largest in the WORLD

745 AND 747 S. MAIN ST., LOS ANGELES, CAL.

MAIL THIS TO SOMEONE WITH CANCER

HEALD'S

Business College, Northeast corner Eighth and Hill sts. F6700, Main 511
Send for full information

SUCCESS SHORTHAND INSTITUTE

World's Record System. Increase your speed. Day and evening classes, conducted by the Company of Public Stenographers. 321-3-5, 325 H. W. Hellman Building.

Business College The Isaac Noodtkary

Hamburger Building—Leaders since 1891

Schools and Colleges

MARLBOROUGH

PREPARATORY SCHOOL

636 West Adams St.

Between Chester Place and Figueroa St. Conveyance with teacher will be provided when necessary.

For Girls under Fourteen. Fall term begins Sept. 27th. Careful home training constant advancement, irrespective of grade limit.

Physical development a specialty. Grounds adapted to freedom of outdoor life.

Telephones—West 2316 and 22208.

MISS IDA B. LINDLEY, Principal.

Marlborough School for Girls

865 West 23rd Street.

Fall term began Sept. 27th. Certificate admits to colleges. Pupils under 14 not received.

Reference from school last attended absolutely necessary if applicant is unknown to the principals.

Monthly lectures in French, with stereopticon, by Mons. Jacquard Auclair of the French Alliance.

Catalogues sent on application.

MRS. GEORGE A. CASWELL, Principal.

MISS GRACE WILTSHIRE, Associate Principal.

Hollywood School for Girls

Hollywood Boulevard and Wilcox.

Boarding and Day School, Primary, Intermediate, College Preparatory and general courses. Music, Art, Domestic Science.

This School offers a practical training, seeks the highest individual attainment in health, efficiency and character.

Outdoor study, recitations and physical training. Sleeping porches. Fall term begins September 28. SOPHIE SHEPARD HOGAN, Principal. Telephone 57564.

Maryland School

720 BEACON STREET.

Home and Day School. All departments. Domestic Science, Art, Music, Handicrafts, Athletics. Individual Instruction. Fall term opens September 21. Send for Catalog.

Home 52235; Main 349.

FRANCES A. BARR, Principal.

HOLLMAN School of Shorthand

Rooms 199-191-193 Courier Bldg.
213 South Broadway.

An ideal Shorthand and Typewriting School. Special advantages. Rates $10.00 per month. Personal attention and instruction to each student. Day and evening sessions.

D. L. HOLLMAN, Pres.
Lenore H. Klusmeier, Sec.

Von Stein Academy of Music

Largest and most excellent Musical College on the Pacific Coast.

Faculty composed of Musical celebrities from Europe and many notable American instructors.

Highest excellence of music instruction guaranteed at most reasonable rates.

Special Features

All sheet music FREE to regular students.

FREE study of Harmony, Composition, Ensemble, Orchestral Works, History of Music, etc., for all Academic students.

Phone or write for catalog, etc.

VON STEIN ACADEMY OF MUSIC
1419 South Grand Avenue.
Phones: 27271 or Bdwy 3923.

NOTE: We move to Tenth and Hill streets on October 20. We have completely outgrown our present quarters.

Girls' Collegiate School

Resident and Day Pupils.

Lower school { Kindergarten, Primary Girls under 14 years of age } Preparatory Classes

New, attractive buildings

MISS THOMAS AND MISS MOSGROVE PRINCIPALS
949 West Adams Street
Telephones W. 4332 Home 22237

Upper School (Casa de Rosas)

Adams and Hoover Streets.

Academy, Post-graduate Courses. Accredited to all Colleges. Domestic Sciences, Music, Art, Gymnasium.

MISS PARSONS AND MISS DENNEN, PRINCIPALS
Telephones: Home 31254, Sunset, West 221

The Brownsberger Commercial College

FALL TERM NOW IN PROGRESS. DAY AND NIGHT CLASSES.

953-5-7 West Seventh. Both Phones.

Jos. W. H. Camp, M. D., Secretary and Manager.

YALE SCHOOL

T. G. ADAMS, B. A. (Yale), Head Master.

Boarding and Day School for Young Men and Boys. Fits for any college. Fine gymnasium. Illustrated Catalogue. Main 6336. 340 N. UNION AVE., Los Angeles, Cal.

Fall term begins Sept. 21st

CALIFORNIA SCHOOL

Boarding and Day. For Boys. Open all year. Military drill, athletic field, etc. 1948-52 Lovelace Ave. N. WILLIAM BRICK, M. A., Prin. Home 23673

The Westlake School for Girls

Residence and day school. Fall term opens September 20th. Advanced courses in English, French, German and Italian. Accredited to Berkeley, Stanford, and eastern colleges. Tennis, rowing and horseback riding. Affiliated Paris School. Catalogue upon request.
616 SO. ALVARADO.

SIXTH YEAR

Fillmore School of Dancing

Blanchard Hall Building

All branches of Music and Dancing. Modern Languages. Free scholarships to suitable talent. Catalogue on application. Home 10052.

PAGE MILITARY ACADEMY

122 WEST ADAMS ST. Largest and best in the Pacific Coast. Accepts Boys. Rates reasonable. Illustrated catalogue free. Home Phone 21261.

PAGE SEMINARY, corner Hoover and Adams Ave., provides the most attractive home for instruction and care of girls. Page Military Academy does the same for boys. Rates reasonable. Home 21261. Sunset, South 3261.

MISS WING'S SCHOOL

1226 Alvarado

Day and boarding school for girls; primary grades and departments. For the opening Convocation address of Dr. Wing to the public schools, see news, athletics, private schools and preparatory schools.

Home 53144

THE ORTON SCHOOL

An English and Classical School for Boys. 129-131 South Euclid Ave., Pasadena. Day and Boarding Academic Courses. Parents and friends are invited to visit the school during the opening week, October 3d to 7th, inclusive. Catalogue sent upon application. Home 10052.

HARVARD SCHOOL

Western Ave., stands for the highest in the training and education of boys. Boarding and Day pupils.

Manual training shops. Summer session opens Monday, July 25th. Fourteenth year opens Sept. 19th. Write for Catalogue. Tel. 72767. Greenville C. Emery, Head Master.

LOS ANGELES BUSINESS COLLEGE

417 W. Fifth. Inc. 1898. Main 8888. Superior in Every Way.

Throop Academy

PASADENA, CALIFORNIA

A polytechnic high school and bungalow dormitory.

Kergan's Pacific Business College

1629 So. Grand

Most select and thorough.

URBAN SCHOOL

Corner Ninth and Hope.

Boarding and Day School for Girls. Delightful home. Home 22167.

In Two Parts Complete

PER ANNUM $9.00 Per Month 75c

THE SKY.

BRIEF WEATHER REPORT.

The complete weather report will be found on Page II, Part I.

MINIMUM TEMPERATURES.—Los Angeles, 62 deg.; Boston, 44; New York, 54; Washington, 52; Pittsburgh, 52; Cincinnati, 60; Chicago, 47; Kansas City, 52; St. Paul, 32; Jacksonville, 70.

FORECAST.—For Los Angeles and vicinity: Fair; interest in morning; light north wind, changing to south. San Francisco and vicinity: Cloudy; fog morning and night; brisk west wind.

YESTERDAY.—Maximum temperature, 80 deg.; minimum, 62 deg. Wind, 8 a.m., northwest, velocity 11 miles; 8 p.m., west, velocity 6 miles.

THE PAPER TODAY.

Total cols. reading matter..... 79
Total cols. advertising matter..... 69

The Times

INDEX TO PARTS AND PAGES.

Part I.
1. Sepulveda Trail Leads to Treasure.
1. Visalia Mob Rescues Murderer.
1. Fingernail Subbies of Dynamite.
1. England Recognizes Portuguese Republic.
1. Happenings Along the Pacific Coast.
1. Affairs at the National Capital.
2. Immigrants in Riot at Chicago.
2. Live Doings in the Field of Sport.
2. Southern California News Correspondence.
3. Market Reports: Financial Items.
3. City News in Brief: Vital Record.

Part II.
1. Legal End of Watkins Swindle Near.
1. Church Work Among Indian Girls.
1. Stockholders Charge Freeze-out.
2. Public Service: City Hall and Courts.
2. Correspondence from Arizona.
4. The Editorial Page: Pen Points.
4. Music and Drama of the Stage.
4. Facts, Features and Fancies for Women.
5. Names for California Hall of Fame.
5. Bible Lessons: Christian Endeavor.

POINTS OF THE NEWS IN THIS ISSUE.

THE CITY. Plucky young married woman lets man who seizes her by throat and feels pockets to assault her in her own home. Four firemen hurt in fighting $5000 brush fire; no damage in it. L. L. Parmelee building on South Broadway.

Law of Morris Fitzgerald, found by refused track at Hanford with fractured skull, may never yield terrible secret of mystery. Wandering mind babbles of romantic, attorney and detective agree that he lost his reason.

Superior Judge Bordwell draws special grand jury panel, returnable next Tuesday for selection jurors to investigate Times explosion.

Y.M.C.A. workers meet and discuss ways and means of co-operating with representative at Toronto to bring the next international convention to Los Angeles.

Seventeen girl waif, which comes in house of prominent avenue couple presents dilemma to foster parents, who love the child and fear publicity. Mother of baby has not claimed her, but it is asserted they have mysterious plot to get baby. Angeles Gas and Electric Company, one member of a motor firm is charged with misdemeanor.

Prosecutors of California County start proceedings which may start the governor, evident intention is to "freeze out."

Story of a running horse discovers gambling ring with a large Mission check, gives chase in night clothes; one man is fined $50 in pursuit in all stages of undress.

Attorney is accused of having fraudulently concealed property in order to appear as a bankrupt from the United States District Court.

SOUTHERN CALIFORNIA. Certain beaches will be held back in Pasadena as dead as may be, owned on at the same time with proposed improvements.

Captain Fredericks, speaking at Long Beach, gives motives of men attacking him, and relates exploits.

PACIFIC SLOPE. Colonites spring fearful of wonderful propositions for admission into Federation of Arizona at Phoenix; Constitutional Convention rescinds floor privileges of Mexico.

Mexico's constitution framers in convention agree on Supreme Court Judges and Boundary Committee will report in session by claiming part of Texas for State.

Coroner's jury takes only seven minutes to decide case of sending girl to Sheriff's office; Judge promises investigation of officials; case is brought at Portland to test the validity of marriages in other States of persons recently divorced here; may invalidate many marriages.

Episcopal synod of California cuts off head of instructor at Fresno, after trial of sensational features, in which bishop is threshed out.

Throws Portland trolley car into panic, causing women, two get hysterics, mounts rushes on board to quell riot, traffic is delayed ten minutes.

IMPERIAL EASTERN. Former President Long, and points out party unity on the issue, where multitude applauds the Republican party of Massachusetts.

Pacific Electric quickly supplies workmen of Long Beach, who walk out at noon; general manager says train schedule will be restored.

Explosion in Bedford in Chicago hospital fatal to three men and injures others; loss of leg and arm; mysterious affair.

Body of man who died with delirium tremens has been found $2000 for removing plank from bridge; remembered for taking stakes.

Allen White editorially hits governor, but the latter is not angered; though competitor had proved to be "Texas-thief and liar."

H. Kramer, retired brewer, files cross-complaint in his wife's divorce petition, alleging that he married her in Los Angeles.

Supreme Court of the United States hears arguments Monday in the case of the United States against Harry Orchard, in which Roosevelt, Darrow and Bonaparte are mentioned.

Defense rests in Crippen case, probably reach jury today after Prosecution closes for the Crown; verdict this afternoon.

Attempt to advance stocks by rumors on New York changes, is not apparent on money market.

Bradstreet's reports drop wheat prices; corn, provisions and pork follow suit.

COUNT AND COUNTESS PUZZLE.

Mrs. De Beaufort Falls From Stairway and Breaks Arm and Leg.

He's Disappeared.

BY DIRECT WIRE TO THE TIMES.]

CHICAGO, Oct. 21.—[Exclusive Dispatch.] What happened to the Countess De Beaufort?

Was Count Mourik De Beaufort there when the Countess fell off the stairway?

But has become of the Count?

These questions remain unanswered despite vigorous efforts to solve the mystery of the accident to the Countess De Beaufort in the residence of her father, Martin H. Kilgallen, in which fell from a stairway to the floor of the hallway, breaking a leg and an arm. Dr. F. H. MacMartin, Kilgallen family physician, refused to discuss the case except to say the Countess would recover.

Upon order of the hospital to which the injured Countess was taken was issued when John A. Rouse, chauffeur, was arraigned for speeding. He said he was employed by Kilgallen and was speeding to attend the Countess when he was stopped by a policeman.

Meanwhile the Count and Countess have reported to have disagreed, which they always denied rumors that were unhappily married.

SLEEP